Sewanee ALUMNI NEWS

Volume XX, No. 1 February 15, 1954

The Vice-Chancellor's Page . . . .

The most important Sewanee news of the moment seems to me to be the fact that the twenty-two owning dioceses have more than met their quota for Church Support in 1953. Together they contributed $81,851.89 against a quota of $80,000. For this we have to thank every diocese which had us in their budget, and every parish which made a separate contribution, and each of the private individuals who voluntarily solicited for us, and most particularly Mr. Edmund Orgill of Memphis, Chairman of our Committee on Church Support, to whose indefatigable efforts we owe more than we can adequately express.

This Church Support is the most important, though not the largest, part of our income. It means more to me than endowment, because it is the cement which binds Sewanee to the Church, and thus guarantees, as much as anything can, the Christian character of this institution.

No college student ever pays the full cost of his education. Accordingly, every institution of higher learning has to have (in addition to student fees) tax support, or endowment, or some dependable equivalent for these. We, of course, have no tax support at all. We do have some endowment, but our total income from endowment, student fees, and auxiliary enterprises is approximately $120,000 less than our operating costs each year. Accordingly, we could not continue operation at all if it were not for contributions from the Church, alumni, and generous friends. I am thankful that these contributions have met the deficit regularly for many years, and we have not had to borrow money for operating purposes. The encouraging part of the picture now is that it looks as if the regular income from the Church, with other Living Endowment gifts, will soon equal our annual need, because the Church has pledged itself to increase its annual contribution by $10,000 a year until it reaches the $100,000 level in 1955. If we can reach and pass this goal, any money we raise from other sources will be available for *improvements*—not just keeping our heads above water. This, of course, is just the situation required for rendering the best service. We want this support, not so that we can relax, but so that we can go ahead. And I believe that we are right on the verge of achieving it.

It is of some interest to note that the majority of the dioceses (12 out of 22) exceeded their quotas, two exactly equalled them, and eight fell in various degrees below. Top honors go to Tennessee which raised more than two and a quarter times its share, and Florida was second with nearly twice its goal.

My deepest thanks to all of you who have thus expressed your faith in us. It is up to us now to make this institution worthy of such support and one which you will all be proud to own.

Sincerely yours,

Edward McCrady

SEWANEE ALUMNI NEWS

Vol. XX, No. 1 | The University of the South, Sewanee, Tennessee | February 15, 1954

58 Students Move Into Hunter Hall

Substantial Increase In 1953 Donations

The University closed 1953 with a ;ift-income well above its average for ecent years and reached a new high n church support from Sewanee-in-he-budget of the owning dioceses. Bishop Frank A. Juhan, chairman of he Sewanee Centennial Fund, feels 'the present substantial increase in ate of giving by our friends is enough o forecast complete attainment of our oals." Former students of the Uni-ersity gave $156,307 while honorary lumni gave $318,201. A bequest in nemory of an alumnus added $67,500 o the total.

In the first thirteen months, the Sewanee Centennial Fund raised in ash and pledges $735,510: $405,074 for uildings, $295,958 for permanent en-owment, and $34,477 unrestricted. The Bucks for Sewanee" drive for build-ngs, instigated by regent Hinton Lon-ino last fall, has, since the first "buck" rrived September 26, brought in 2,090, an average of more than $16 a ay. The Centennial Fund total for

(*Continued on page* 6)

SMA Alumni Elect Seymour

Charles M. Seymour, Sr., A'00, of Knoxville was elected president of Sewanee Military Academy alumni at the association's annual meeting in November. He succeeds Charlton Bidwell, A'24, of Marietta, Georgia.

Other officers elected were James K. Clayton, A'24, of Murfreesboro, Tennessee, vice-president; and Capt. Edgar Cheatham, academy faculty member, and William Cravens, A'25, of Winchester, Tennesseee, who were re-elected secretary and treasurer, respectively.

Organization of local alumni chapters and appointment of class leaders for class organization was the primary business discussed. Greenwood, Mississippi, alumni held their initial chapter meeting December 18. Class leaders will be appointed by the academy administration.

Homecoming 1954 will schedule the first class reunions for SMA. Using a ten-year basis, the classes of 1944, '34, '24, '14, and '04 will meet next fall with the graduates of the classes preceding and following each year.

Four-Men Suites Are Innovation

Fifty-eight students began the second semester on February 2 in brand new quarters on the south end of the campus—$250,000 Hunter Hall. A memorial to the late George T. Hunter of Chattanooga, a friend of the late Vice-Chancellor Alexander Guerry, the two-story sandstone dormitory closes two frame buildings—Powhatan and Selden Halls—and helps bring to fruition Sewanee's plan to house all students in permanent structures.

Hunter also marks the first building project completed under the supervision of Commissioner of Buildings and Lands Charles Edward Thomas, who returned to the Sewanee scene in August after more than two years in the navy. Formal dedication of the building will be during Commencement week when a portrait of Hunter will be hung in the entrance hall.

Architects and building contractor for Hunter—Warren, Knight, and Davis and the Brice Building Company, both of Birmingham—also put up Gailor and Gorgas Halls completed last year.

A three-room suite consisting of two bedrooms joined by a living room-study equipped with colored metal furniture and a tiled bath houses each four boys. Asphalt tile floors, soundproofed halls, electric drinking fountains on each floor, walnut-stained woodwork, and tinted plaster walls are among Hunter's features. The lounge furnished in Swedish white oak and wrought iron furniture with green upholstery has built-in flower boxes flanking either side of the entrance (see cover). A completely equipped kitchen opens off the lounge and the matron's apartment.

Spring landscaping will include grading the lawn, planting shrubs, and putting in sidewalks on both sides of the concrete stoop entrance. A path through the ravine will be put in between Hunter and Gailor Dining Hall.

ewanee's new Air Force ROTC flag is held by Cadet Peyton Lamb of Beaumont nd displayed by Cadet Lt. Col. William H. Smith of Greenville, Alabama. The ag has a background of air force blue and symbols of the air force (the eagle—e U. S. and air striking power; the cloud—the Air Force; the stars, thirteen for e original colonies, three for the divisions of defense; and the air force shield) nd, on a background of purple and gold, symbols from the University seal (the wenty-two-link chain—the owning dioceses; the cross, Greek symbols, and the ove). The flag will appear with the cadets at Mardi Gras March 2.

On The Cover

In the Hunter Hall lounge are, left to right, Mrs. Joseph Eggleston, matron; Henri D. Clarke of Waycross, Georgia, proctor and president of the Order of Gownsmen; Julian W. Walker, Jr., of Charleston; Frederick M. Cole of Halesite, New York; and Burrell O. McGee of Jackson, Mississippi.

Sewanee Alumni News

SEWANEE ALUMNI NEWS, issued quarterly by the Associated Alumni of THE UNIVERSITY OF THE SOUTH, at Sewanee, Tennessee. Entered as second-class matter Feb. 25, 1934, at the postoffice at Sewanee, Tenn., under the Act of March 3, 1879.

FEBRUARY 15, 1954

MEMBER AMERICAN ALUMNI COUNCIL

THE ASSOCIATED ALUMNI
OFFICERS

JOHN B. GREER, '08, ... *President*
MICHAUX NASH, '26 .... *1st Vice-Pres.*
J. C. BROWN BURCH, '21, *2nd Vice-Pres.*
MOULTRIE BURNS, '31 .. *3rd Vice-Pres.*
REV. WALTER R. BELFORD, '40, *Rec. Sec'y*
DOUGLAS L. VAUGHAN, '35 ..*Treasurer*
ARTHUR BEN CHITTY, '35, *Alumni Sec'y* and *Editor*, ALUMNI NEWS

Man of the Year

The man who served as chairman of Sewanee's board of regents in one of the most trying periods of the University's history, the man who took the slogan "Sewanee-in-the-Budget" and carried it to every one of the twenty-two owning dioceses, the man who spearheaded the Million-Dollar climax of the Guerry Memorial Campaign which resulted in the building of Gailor Memorial Dining Hall—that man was named 1953 "Man of the Year" by the Civitan Club of Memphis. The *Commercial Appeal* editorialized "He might well be 'the Man of Any Year.'" No man looms larger in the contemporary history of the University of the South than Edmund Orgill.

Who's Who Names Alumni

Sewanee welcomes nine new alumni in the 1954 edition of *Who's Who in America*. They are Kenneth T. Anderson, '31, Emporia, Kansas; Edgar E. Baldridge, A'23, Fort Worth; Maurice G. Cummings, '23, Houston; Majl Ewing, '23, Los Angeles; Malcolm Fooshee, '18, New York; James G. Holmes, '06, Jackson, Mississippi; Armistead I. Selden, Jr., '42, Greensboro, Alabama; Thomas R. Waring, '27, Charleston; and J. Albert Woods, '18, New York.

According to educational director Arthur E. Nealy of the A. N. Marquis Company, publishers of *Who's Who*, Sewanee's record is "the highest in Tennessee and among the highest in the nation" in proportion to student enrollment.

Many Thanks

The editor thanks the eight hundred alumni who have provided recent biographical material for the Centennial Alumni Directory and who have sent pictures and news for this magazine. Only a small part could be used this issue; other items will appear in subsequent editions.

A. S. CLEVELAND, '93

BISHOP CARRUTHERS, DR. WITSELL PUBLISH BOOKS

The Rt. Rev. Thomas N. Carruthers, '21, is the author of *Sparks of Fire*, published before Christmas by Morehouse-Gorham of New York. The book consists of brief talks on practical aspects of Christian living in the language of the layman. A critic praises the "distinctive style" in the series of sixty-five articles designed for both clergy and laity. Many of the articles were written for his regular column in *Farm and Ranch—Southern Agriculturalist*. A sermon by the bishop appears in *The Anglican Pulpit Today*. He is a former member of the Sewanee board of regents, president of the Sewanee Province of the Episcopal Church, and is a member of the committee on arrangements for the Anglican Congress of 1954.

The Rev. William P. Witsell, '99, has published a fifth book, *Jesus Christ, the Light of the World* (Christopher Publishing House, Boston). The theme is that of the international Christ who shapes the destiny of men and nations. The Rt. Rev. H. St. George Tucker, H'52, has said: "There is a real need for the kind of book you have written." Dr. Witsell retired in 1947 as rector of Christ Church, Little Rock.

Never-Failing Succession

The University last year received $28,797 from the estate of Eugene B. Corbett, formerly of Nashville. He was living in Houston at the time of his death in 1946.

Legal aspects of the settlement were handled without charge for the University by alumnus William J. Knight, '21, attorney, who wrote, "It has been a source of pride and gratification to me to have had a part in effecting this generous gift from one who had no connection with the University other than as a layman of the Episcopal Church."

A. S. Cleveland Dies

The Clevelands wove their lives into that of the University of the South. It became part of them and they exemplified its precepts. And now the older brother is dead and the physical bonds of their unique partnership are dissolved. Alexander Sessums Cleveland, '93, ATO, died in Houston on January 4, 1954, at the age of 82. His brother William, '93, ATO, rarely separated from him during a long life, survives.

The three Cleveland sisters rivaled their brothers' enthusiasm for Sewanee. Mrs. Stephen H. Schoolfield of Dallas and Mrs. E. D. Colhoun of Lynchburg sent their sons to the University, and Mrs. Harbert W. Benjamin is the wife of one of Sewanee's most loyal alumni.

Sewanee's connections with Texas have been close since its earliest days. Bishop Leonidas Polk had missionary jurisdiction over Texas when it was still a republic. The first bishop of Texas, Alexander Gregg, was one of the distinguished Southerners to build a home at Sewanee after the Civil War. He became fifth chancellor of the University and year after year led the supporting dioceses in sending students and money to Sewanee.

The Cleveland brothers came to the Grammar School in the 1880's, in Bishop Gregg's chancellorship. Sess and Billy played in the backfield of Sewanee's first football team which played Vanderbilt's first football team in 1891. Sess was a good athlete and Billy a great one. From the time they went back to Houston in 1895 they were focal points of Sewanee support in Texas. They sent students, they kept alive the Houston alumni chapter, they gave generously.

In 1896 Sess Cleveland married Virginia Wayne Cunningham of Savannah. They had four daughters, three of whom survive him, as does Mrs. Cleveland. Through the years they have made frequent pilgrimages to the Mountain where the Alpha Tau Omega fraternity house has always been a center of interest. Mr. Cleveland knew all but one of Sewanee's vice-chancellors. He was an honorary member of Phi Beta Kappa and he served at various times on the boards of trustees and regents.

Mr. Cleveland was an active member of Christ Church Cathedral and held numerous parish and diocesan responsibilities during his life. His civic honors are too numerous to list but among them were presidencies of the Houston Chamber of Commerce, the Public School Board, and the Red Cross. The Houston *Post* eulogized him as "one of the pillars of the city's growth." Sewanee will remember him as a gentleman cast in the mould of Sir Philip Sydney.

On The Mountain . . . .

COACH W. C. WHITE RELEASED FROM STAFF

Alumni who have followed the suc-ess of Sewanee's football program since 1946 will be distressed to hear of the release of head coach William C. White on February 1. Coach White, who had succeeded the late Gordon Clark as director of athletics early last year, was urged to submit his resig-nation but declined to do so.

The action was announced by Vice-Chancellor Edward McCrady who said that the termination of Coach White's connection with the University reflected in no way upon his services or upon his professional ability. Dr. McCrady said that the action was not related to Coach White's record of wins and losses and did not foreshadow any change in Sewanee's non-subsidized policy. Since 1946 White's teams have won 38, lost 23, and tied 3 games. His 1952 team had the best record of wins (7-2) since 1910.

On the Mountain, where the unfor-tunate circumstances were understood, there was nothing but regret at the necessity of the action and good wishes for Coach White who has in eight years made such an important contri-bution to the life of the institution. His salary is to be paid through Au-gust 31.

No successor has been named. Line coach Ernie Williamson will take over spring football practice and assistant director of athletics Walter Bryant will continue to handle the routine busi-ness of the office.

KOREAN STUDENT ARRIVES AT SEWANEE

Andrew Pyong Chol Park, 21, ar-rived in Sewanee as this issue was be-ing assembled at the Press. He is the son of the professor of English and Chinese Literature at Seoul National University. He is happy to be study-ing in America for a medical career in his native Korea. He finds Gailor food puzzling. He passed up fried chicken for a heaping plate of rice. A fund of $4,879 raised from Sewanee friends in seventeen dioceses will launch him on his difficult educational course. More will be needed. Mean-time he is grateful to one Rev. J. P. Burrough, Korean missionary from England, who described Sewanee to him as an "American Oxford."

More than a year ago Park applied to Sewanee, and funds, raised by Capt. W. F. Kline, have been available since last summer. Passport and visa delays and loss of mail interfered with final arrangements until this semester, when he flew across the Pacific to meet the registration deadline.

ELEVENTH RHODES SCHOLAR NAMED

Baker Scholar William Webb White of Huntsville, Alabama, is now Sewa-nee's eleventh Rhodes Scholar and the third Sewanee Rhodes winner in three successive years. Thad Holt, Jr., '51, of Birmingham, and William Brown Patterson, Jr., '52, of Greensboro, North Carolina, preceded him in 1951 and '52, respectively.

English major White, who was elected to Phi Beta Kappa membership in his junior year, will receive his Se-wanee degree in June. His father, the late Addison White, was Ala-bama's first Rhodes Scholar and re-ceived his B.A. degree in jurispru-dence from Oxford in 1910.

An "A" average graduate of Webb School, Bell Buckle, Tennessee, White entered Sewanee in 1950 as winner of one of the first Baker Scholarships granted to University freshmen from the $50,000 fund given the school in 1949 by the George F. Baker Trust of New York. A second grant has permitted the scholarships to continue and they range from full tuition to all expense depending on the need of the student.

In becoming a Rhodes Scholar White joins the following list of Sewanee men: Henry M. Gass, '07; Frank Hoyt Gailor, '12; Carlton G. Bowden, '14; Lawrence W. Faucett, '15; Malcolm Fooshee, '18; Edgar E. Beaty, '26; Clay-ton Lee Burwell, '32; G. Baucum Ful-kerson, '39; and Holt and Patterson.

BASKETBALL TEAM WINS, LOSES SEVEN

With four games remaining, the bas-ketball team has a record of seven wins and seven losses. The season opened slowly with losses to Vanderbilt 76-59 (though Center Larry Isacksen set a record for the new Vanderbilt field-house and a Sewanee record for points scored), to touring Texas Tech 76-47, and to Middle Tennessee State 100-78. The next game was won from Howard 80-70 and the Middle Tennessee State loss was avenged with a win 67-60. Se-wanee lost to Birmingham-Southern here 62-54 but beat them in Birming-ham 72-71. Oglethorpe was defeated 83-41. The score with Howard College evened up with their win by 77-56. Lambuth College fell to the Tigers 70-57 and Millsaps was downed 77-57. A close game with Mississippi College was dropped 69-67. On successive nights in Kentucky the Tigers beat Centre 85-68 but lost to Transylvania 62-56. Games are to follow with Mississippi State, Southwestern, and Lambuth.

High scorers in individual games have been Isacksen, Walter Barnes, Glen Schafer, Larry Heppes, Steve Green, Joe Alligood, with Captain Gene Eyler a key man on defense.

W. Webb White, '54

Orchids to Sewanee Review

The stately *Atlantic Monthly* rarely reprints from other publications but when "Shakespeare's Arena" by Leslie Hotson appeared in the Summer, 1953, issue of the *Sewanee Review*, it was too important to ignore. So—if you missed this revolutionary article in your *SR* you can read it in the January issue of the *Atlantic Monthly*.

Meanwhile America's oldest literary critical quarterly basks in other glory. The O. Henry Memorial Award for 1954 (1st Prize) went to Thomas Ma-bry for his story "Indian Feather" pub-lished in the Autumn, 1952, *Sewanee Review*, the first issue to be edited by the present incumbent, Dr. Monroe K. Spears.

A highlight of the homecoming exer-cises at Sewanee Military Academy No-vember 21 was the dedication of a portrait of the late Col. Clyde A. Fasick, for nineteen years headmaster of the academy until his death in 1951. In the SMA library young John Fasick unveils the portrait, the gift of the class of 1953.

SEWANEE ON LIST OF KEMPER FOUNDATION

Three John S. Kemper Foundation scholarships, each valued at $3,000, have been established at Sewanee to be awarded to outstanding young men who definitely plan to pursue a career in some field of insurance administration after graduation.

The $9,000 grant was reported to the University by H. L. Kennicott, executive secretary of the Chicago foundation, who visited the campus last fall. Each scholarship will be apportioned at the annual rate of $750, renewable yearly if the student maintains a satisfactory academic record and continues in his desire to enter insurance.

Each Kemper Scholar will work in an insurance office during his summer vacations, and after graduation will be assisted by the foundation in finding employment with a mutual insurance company or inspection bureau, such employment to continue for two years.

Selection of Kemper Scholars will be made by the University's committee on scholarships, subject to the final approval of a committee composed of one representative of the foundation and one of the college. Candidates must submit an application for admission to Sewanee and another for the scholarship, and must take the college entrance examination board scholastic aptitude test.

SUBSTANTIAL INCREASE IN DONATIONS

(*Continued from page* 3)

1953 placed Sewanee's gift record some 32 percent higher than the average annual gift record for the preceding six years. A gift of $71,580 for permanent endowment made by Mrs. Alfred I. duPont, H'45, closed the year's fund-raising effort.

From church support in 1953 came $81,851 for operating expenses, topping the $80,000 goal. The fourteen dioceses that made or exceeded their apportionment quotas were Alabama, Arkansas, Atlanta, East Carolina, Florida, Kentucky, Louisiana, Mississippi, North Carolina, North Texas, South Carolina, Tennessee, Upper South Carolina and Western North Carolina. Tennessee more than doubled its $6,776 quota with a spectacular $15,461, and Florida turned in $5,030 on a $2,637 quota. The church support goal in 1954 will be $90,000 and in 1955 will reach $100,000.

Final reports on Theological Education offerings for 1953 show $18,231 earmarked for St. Luke's. For TESO 1954, Sewanee filled 362 orders for material, mailing out 200,000 pieces of literature.

Construction on St. Luke's is hoped for this summer, Dr. McCrady reports. The seminary is budgeted for $100,000 in the Builders for Christ campaign of the National Council of the Episcopal Church. This sum will be used to raise the present new wing to second-story height, bringing it architecturally in line with the rest of the building and allowing for expanded library, office and seminar space.

Gifts By Classes . . . .

ALUMNI GIFTS TO THE UNIVERSITY January-December 1953

Including Gifts to Alumni and Sewanee Centennial Funds, Bequests, Memorials

CLASS	CLASS LEADER	NUMBER GIVING	AMOUNT
PRIOR	W. D. Cleveland, H. T. Soaper	13	$ 3,860.0
1895	Rev. Caleb B. K. Weed	5	67,718.0
1896	Alex Blacklock	5	6,595.0
1897	William H. Hurter*	3	1,315.0
1898		7	706.0
1899	Robert Jemison	8	197.0
1900	Lucien Memminger	9	185.0
1901	Col. Henry T. Bull	8	1,221.0
1902	Phelan Beale	3	85.0
1903	Herbert E. Smith	6	5,686.0
1904	W. W. Lewis	8	57,327.8
1905	Rev. Prentice Pugh	7	268.0
1906	Col. W. G. deRosset	8	237.0
1907	Dr. H. M. Gass*	17	3,606.0
1908	Rt. Rev. R. Bland Mitchell	8	521.0
1909	Judge Carey J. Ellis	8	31.639.6
1910	Eric Cheape	10	122.0
1911	Rt. Rev. Frank A. Juhan	10	2,217.0
1912	Albion W. Knight*	11	1,328.0
1913	Edmund C. Armes	5	395.0
1914	Rev. Willis P. Gerhart	7	112.0
1915	William B. Hamilton	8	493.0
1916	Rev. George Ossman	9	416.6
1917	Frederick M. Morris	13	507.0
1918	Malcolm Fooshee	12	878.0
1919	O. Bierne Chisolm	7	173.0
1920	Rev. William Stoney	14	529.5
1921	J. C. Brown Burch	15	2,944.5
1922	Charles D. Conway	10	921.0
1923	Gordon S. Rather	21	1,282.0
1924	Eugene O. Harris	15	445.0
1925	Roland Jones, Jr.	8	127.0
1926	Coleman Harwell	27	842.8
1927	Rev. William S. Turner	15	712.0
1928	Joe Earnest	17	665.0
1929	Harry P. Cain	27	10,720.0
1930	Dr. Thomas Parker	12	458.0
1931	John Ezzell	13	466.0
1932	Jay D. Patton	15	351.0
1933	A. H. Jeffress	15	147.0
1934	R. Morey Hart	17	571.0
1935	Peter R. Phillips	16	753.0
1936	Rev. David S. Rose	22	634.8
1937	Augustus T. Graydon	16	506.0
1938	William N. Wilkerson	19	2,134.0
1939	Alex Guerry, Jr.	13	235.0
1940	Theodore D. Stoney	17	2,235.0
1941	Dr. Phillip deWolfe	22	1,130.0
1942	Ashby M.Sutherland	19	213.0
1943	Frank W. Greer	23	294.0
1944	Rev. Grover Alison, Jr.	12	281.0
1945	William Nelson	13	142.0
1946	Rev. Charles Karsten	8	88.0
1947	James G. Cate, Jr.	26	3,513.0
1948	Blackburn Hughes, Jr.	23	272.0
1949	John P. Guerry	29	334.5
1950	Richard B. Doss	41	633.0
1951	Allen Bartlett, Jr.	27	204.0
1952	W. Brown Patterson, Jr.	21	181.0
1953	Bertram Wyatt-Brown, Rev. Duncan M. Gray, Jr.	13	36.0
LATER		6	65.5
NAVY		8	60.0
HONORARY		37	318,201.7
SEWANEE MILITARY ACADEMY		57	872.0
TOTAL		945	$542,009.5

*Deceased

945 Alumni Give Half Million Dollars

Contributors to Sewanee
January—December, 1953

1872
John Adair Skipwith*

1881
Rev. Alfred Robert Taylor*

1887
John H. P. Hodgson* Endowment Fund
C. P. Mathewes

1888
Hon. Joseph B. Jones

1890
Dr. P. M. Hodgson*

1893
W. D. Cleveland, Jr.

1894
Estate of Dr. William Egleston
Dr. Robert W. B. Elliott
Joseph C. Fargo
Dr. Dion A. Greer
Henry T. Soaper
J. C. Watson

1895
Dr. Charles Bruning*
Very Rev. J. Wilmer Gresham
Rev. Nevill Joyner*
Dr. R. M. Kirby-Smith
Rev. Caleb B. K. Weed

1896
A. G. Blacklock
Rev. Thomas P. Noe
Dr. O. N. Torian
Dr. William Weston
Very Rev. S. Alston Wragg*

1897
Richard W. Hogue
William H. Hurter*
Thomas Mather

1898
Dr. Robert S. Barrett
Rev. Walter E. Dakin
Dr. Telfair Hodgson*
Mercer G. Johnston
Judge Bayard B. Shields
Rev. Alvin W. Skardon
Rt. Rev. Albert S. Thomas

1899
Rev. Francis W. Ambler
Harbert W. Benjamin
Robert Jemison, Jr.
Alfred N. King
Henry G. Seibels
Dana T. Smith
Rev. Harold Thomas
Rev. W. P. Witsell

1900
Capt. James A. Bull*
Richard P. Daniel
Very Rev. Raimundo deOvies
John McW. Ford
Dr. J. G. deRoulhac Hamilton
Lucien Memminger
Dr. A. C. Mussil*
Karl W. Selden
D. A. Shepherd

1901
Ralph P. Black
Preston S. Brooks, Jr.*
Col. Henry T. Bull
George P. Egleston
Rev. Charles W. B. Hill
Robert W. Keely*
Dr. Henry J. Savage
Dr. James T. Williams, Jr.

1902
Rev. J. N. Atkins
Thomas L. Connor, Jr.
Rt. Rev. Walter Mitchell
F. H. Parker

1903
Rev. Dwight F. Cameron
G. Bowdoin Craighill
Thomas Evans
Herbert E. Smith
J. Bayard Snowden
George A. Wilson

1904
Dr. J. Gant Gaither
Capt. William J. Hine
Raymond D. Knight
Rev. Harris Masterson, Jr.*
Rt. Rev. Henry D. Phillips
George Shelby
Dr. John R. Sheldon
W. E. Wheless

1905
William Joshua Barney
William Napier Gilliam
Rev. Homer L. Hoover
Rev. Wilmer S. Poynor
Rev. Prentice A. Pugh
Stanley H. Trezevant
Rt. Rev. Hunter Wyatt-Brown*

1906
John L. Clem, Jr.
Dr. Marye Y. Dabney
William G. deRosset
James G. Holmes
Dr. Frederick R. Lummis
W. Meacham Stewart
Roger E. Wheless
James N. Young

1907
Bower W. Barnwell
Dr. Upton Beall Bowden, Jr.*
David R. Dunham
Ford P. Fuller
Dr. Henry M. Gass*
Rev. Joseph H. Harvey
Atlee H. Hoff*
Rev. Lyttleton E. Hubard
Admiral Telfair Knight
Monro B. Lanier
David Lynch*
Rev. George B. Myers
T. W. Palmer
Charles McD. Puckette
J. W. Scarbrough
S. M. Sharpe
George L. Watkins

1908
Earle R. Greene
John B. Greer
Sorsby Jemison
Vivian M. Manning
Dr. T. W. Martin
Rt. Rev. R. Bland Mitchell
A. H. Wadsworth
Gen. L. Kemper Williams

1909
Thomas A. Cox, Jr.
Judge Carey J. Ellis, Jr.
Dr. Benjamin H. Frayser*
Frank C. Hillyer
Kenneth McD. Lyne
Rev. Newton Middleton
Reginald I. Raymond
Silas Williams*

1910
George W. Baltzell
Eric Cheape
George M. Feild
Dr. Alexander Guerry*
Benjamin D. Lebo
Edward A. Marshall
Dr. Charles S. Moss
Dr. William B. Sharp
Henry J. Whitfield
J. B. Whitfield, Jr.

1911
Ben F. Cameron
Greer A. Duncan
Frank M. Gillespie
W. A. Jonnard
Rt. Rev. Frank A. Juhan
Dr. James T. MacKenzie
Rt. Rev. J. M. Stoney
Dr. James A. Thom
Dr. M. M. Thompson
Rev. Henry A. Willey

1912
John E. Beattie, Jr.
Justice F. H. Gailor
Alvan C. Gillem, Jr.
Wilmer M. Grayson
Frank N. Green
Albion W. Knight*
W. C. McGowan
J. N. Owens
Dr. Joseph W. Spearing
Jack R. Swain
Major Phil B. Whitaker

1913
Edmund Armes
S. P. Farish
Dr. G. L. Morelock
John E. Puckette
Col. George W. B. Witten

1914
Rev. Henry D. Bull
B. J. Carter, Jr.
Rev. Willis P. Gerhart
David Burton Griffin
Marion T. Meadows
Harry N. Taliaferro
J. T. Thomas

1915
Rev. Ellis M. Bearden
P. C. Dinkins
John J. Gillespie
William B. Hamilton
Rev. William T. Holt
Rev. Clarence H. Horner
William M. Reynolds
Rev. Henry Clark Smith

1916
Rev. Paul D. Bowden
Charles C. Chaffee, Jr.
Henry C. Cortes, Sr.
Edgar L. Jones
Arthur G. Murphey
Rev. George Ossman
Rev. Turney B. Roddy
B. R. Sleeper
Rev. H. N. Tragitt, Jr.

1917
Dr. Walter R. Brewster
Merlin K. Bruce
Leicester C. Chapman, Jr.
S. L. Crownover
Robert D. Farish
Harold B. Hinton
Elmer S. Holmen
Rev. D. B. Leatherbury
Frederick M. Morris
Joe R. Murphy
Joe M. Scott. Jr.
Wilmer J. Thomas
Harding C. Woodall

1918
John C. Bennett, Jr.
Theo O. Buchel
Harry E. Clark
Malcolm Fooshee
Dr. Rexel Goodman
Rev. Edward B. Harris
William G. Leftwich
William D. Mayfield
Noel E. Paton
H. W. Westbrook
J. A. Woods

*Deceased

Gifts from Episcopalians for the School of Theology provided $40,000 to build the deanery pictured above after a six-inch snowfall in December. It is occupied by the Rev. W. O. Cross (right) and his family as Bishop Dandridge is living in another stone house. The editor of this quarterly appears on the left.

CLASSES LEADING IN NUMBER OF CONTRIBUTORS

1950	41
1949	29
1926, '29, '51	27
1947	26
1943	24

E. A. Wortham

1919

O. Beirne Chisolm
Louis S. Estes
William M. Means
Julien K. Moore
L. B. Paine
Edward M. Pooley
Robert J. Smith

1920

Dr. John Chipman
John G. Dearborn
Dudley Gale
Dr. W. Cabell Greet
Rev. David E. Holt
Quintard Joyner
J. Edgar Nash
John B. Schumacher
Dr. B. B. Sory, Jr.
Rev. William S. Stoney
Charles Carter Swoope*
Kenneth G. Whitaker, Sr.
J. Randolph Whitehead
Rev. Charles L. Widney

1921

George K. Bradford
J. C. Brown Burch
Rt. Rev. Thomas N. Carruthers
George S. Covert, Jr.
R. Wells Covington
Andrew J. Dossett
W. B. Dossett
Rev. Moultrie Guerry
Thomas E. Hargrave
Lyman P. Hoge
Capt. E. Kirby-Smith, Jr.
Rev. Capers Satterlee
Calvin K. Schwing, Jr.
Hamilton Wallace
G. Cecil Woods

1922

Albert A. Bonholzer
C. D. Conway
J. Rorick Cravens
Dr. Philip G. Davidson
C. Sprigg Flower
R. H. Helvenston
Foster Hume, Jr.*
Robert Phillips
A. A. Williams
John A. Witherspoon, Jr.

1923

Rev. William M. Brown, Jr.
Tunstall Cobbs
Leighton H. Collins
F. DuM. DeVall
J. Burton Frierson
Rev. Edward B. Guerry
Robert E. Harwell
Dr. Henry F. Johnstone
Edwin A. Keeble
Thomas G. Linthicum
Charles Russell Milem
Jack A. Milem, Jr.
B. Allston Moore
Maurice Moore, Jr.
A. L. Nelson
George W. Neville*
Frank H. Parke
Ralph V. Pierce
Gordon S. Rather
Rev. Francis B. Wakefield, Jr.
Buford G. Wilson

1924

Seaton G. Bailey
Greene Benton, Jr.
James A. Elam
Hugh W. Fraser, Jr.
Dr. Egbert Freyer
Eugene O. Harris, Jr.*
Rev. George H. Harris
Rev. Eugene N. Hopper
Rev. Ralph J. Kendall
John LeMaster, Jr.
Marion W. Mahin
Emmanuel R. Mayer
Keith Short
W. J. Wallace. III
Rev. George F. Wharton

1925

Thomas L. Hunt
Roland Jones, Jr.
Fred B. Mewhinney
Wilson Norfleet
Rev. Early W. Poindexter, Jr.
William P. Witsell, Jr.
John E. Woodley
H. Powell Yates

1926

Rev. J. Hodge Alves
W. A. Barclay
Dr. Arthur N. Berry
Rev. E. Dargan Butt
Gilbert B. Dempster
Rev. James M. Dick
Robert F. Evans
Elliott D. Evins
William Hollis Fitch
Frederic H. Garner. Jr.
R. Delmas Gooch
D. Heyward Hamilton, Jr.
Coleman A. Harwell
Postell Hebert
Rev. Henry Bell Hodgkins
Van W. Knox, Jr.
George R. Miller
W. Michaux Nash
Richard L. Nauts
Alex H. Pegues, Jr.
Curtis B. Quarles
Daniel D. Schwartz
Herbert T. Shippen
S. P. Simpson
Walker Stansell, Jr.
Dr. M. R. Williams
Rt. Rev. Thomas H. Wright

1927

Dr. Frederick H. Bunting
Sydney Cameron
Gordon M. Clark*
Robert P. Cooke, Jr.
Rev. Durrie B. Hardin
Rev. Orin G. Helvey
Dr. Henry T. Kirby-Smith
Ben H. Parrish
Monty A. Payne
H. J. Sanford
Brinkley S. Snowden
Dr. James Robert Sory
Charles Edward Thomas
Rev. William S. Turner
T. R. Waring, Jr.

1928

Frank Lee Bartholomew
Robert M. Bowers
Lewis C. Burwell, Jr.
John R. Crawford
Rev. Francis D. Daley
Hueling Davis, Jr.
Joe Earnest
George B. Edmondson
Kirkman Finlay
Drayton F. Howe
Rt. Rev. Girault M. Jones
Paul A. Tate
James I. Teague
James A. Townes
Rev. John C. Turner
George Wallace, Jr.
Henry O. Weaver

1929

Alfred T. Airth
Charles Edward Berry
R. A. Binford
Newell Blair
Charles M. Boyd
Franklin G. Burroughs
Stanyarne Burrows, Jr.
Chester C. Chattin
Donald H. Clement
William M. Cravens
William H. Daggett
Rev. Frank P. Dearing, Jr.
William B. Dickens
Rev. Thomas E. Dudney*
Frederick R. Freyer
James F. Griswold, Jr.
Rev. Jones S. Hamilton
Keith M. Hartsfield
Ashford Jones
Rev. Frederic A. McNeil
Major Francis C. Nixon
William C. Schoolfield
Dr. George D. Schuessler
Robert P. Shapard, Jr.
Dr. C. H. Sory
Gordon Tyler
Dr. Leslie J. Williams

1930

Clinton G. Brown. Jr.
Nash Burger
William B. Craig
Jackson Cross
John S. Davidson
Charles C. Dudley
George Herbert Edwards
Dr. Thomas N. E. Greville
Rt. Rev. John E. Hines
Daniel T. McGown
Dr. Thomas Parker
Dr. Lance C. Price

1931

Rev. Harold F. Bache
Joseph Bean
Rev. J. W. Brettmann
Moultrie B. Burns
Chauncey W. Butler, Jr.
John H. Cobbs
Rev. Alfred St. John Matthews
Edward C. Nash
Edward Peters, Jr.
Dr. Henry C. Robertson, Jr.
R. W. Thomas
Rev. H. Neville Tinker
Waldo Wilson

1932

Stephen L. Burwell, Jr.
J. E. Butler. Jr.
Rev. James S. Butler
Rev. Wood B. Carper, Jr.
Dabney Crump, Jr.
Rev. Frank V. D. Fortune
Julius G. French
Rev. Ellwood Hannum
J. C. Isaac
William O. Lindholm
Carlisle S. Page, Jr.
William T. Parish, Jr.
Benjamin F. Springer
Jack P. White
W. Travis Wilson

1933

Rev. Olin Gordon Beall
Dr. C. Benton Burns
Dr. Randolph C. Charles
Bayard M. Cole
Rev. Theodore P. Devlin
Dr. DuBose Egleston
Robert W. Fort
Dr. Robert H. Green
Thomas B. Henderson
Rev. Duncan M. Hobart
Henry F. Holland
A. R. Holliday
A. H. Jeffress
B. Henry Lord, Jr.
Rev. John H. Soper

1934

John A. Adair
E. R. Anderton, Jr.
Isaac Rhett Ball, III
John P. Castleberry
St. George Cooper
J. Fain Cravens
Dudley C. Fort
Joseph E. Hart, Jr.
R. Morey Hart
Preston Huntley
Rev. William W. Lumpkin
Andrew B. Rittenberry
Omar B. Sanders
M. Charles Stone
Rev. Thomas R. Thrasher
John L. Tison, Jr.
Thomas M. Trabue

1935

Dr. Croom Beatty, III
Rev. Lee A. Belford
Arthur Ben Chitty
Dr. Robert W. Daniel
Edward Ragland Dobbins
Walter H. Drane
E. E. Edmundson
Rev. Edward H. Harrison
John A. Johnston
Peter R. Phillips
Julian P. Ragland
Rev. Willis M. Rosenthal
Ralph H. Ruch
Dr. James E. Thorogood
D. L. Vaughan, Jr.
Rev. Fred Yerkes, Jr.

1936

Rev. Cecil Alligood
James D. Blair
Rev. Ralph A. Bridges
Frank J. Chalaron. Jr.
Hiram S. Chamberlain, III
Rt. Rev. Alfred Cole
G. Bowdoin Craighill, Jr.
Rev. R. E. Dicus
John R. Franklin
James D. Gibson
Robert A. Holloway
Lt. Col. Edmund Kirby-Smith
James Coates Lear
Julius F. Pabst
Rev. J. L. Plumley

Rev. David S. Rose
Herbert E. Smith, Jr.
Sam Speakes
Rev. Louis O'V. Thomas
Richard B. Wilkens, Jr.
Rev. Harry Wintermeyer
Otis Wragg, Jr.

1937

Richard W. Bolling
Rev. Colin R. Campbell
Dr. William G. Crook
Bertram C. Dedman, Jr.
William S. Fleming, III
A. T. Graydon
Rev. Hiram Gruber-Woolfe
Dr. Walter Moore Hart
Theodore C. Heyward, Jr.
Rev. J. F. G. Hopper
Rev. Norman F. Kinzie
Rev. Cotesworth P. Lewis
Dr. Benjamin Phillips, Jr.
Rev. George R. Stephenson
Samuel B. Strang, Jr.
Marshall S. Turner, Jr.

1938

Rev. George M. Alexander
Rev. Lawrence Berry
Jefferson D. Copeland, Jr.
Frank M. Gillespie, Jr.
Norwood C. Harrison
William B. Harwell
Rev. W. R. Haynsworth
Dr. Thomas V. Magruder, Jr.
Hendree Milward
Ralph T. Phillips
T. T. Phillips, Jr.
C. O. Prince, Jr.
James Ragland
Rev. James E. Savoy
Randell C. Stoney
Jack P. Thompson
Samuel B. Walton, Jr.
William Wilkerson
Rev. Charles M. Wyatt-Brown

1939

Henry C. Cortes, Jr.
Rutherford R. Cravens, II
Ben Philips Donnell
Rev. James L. Duncan
Gilbert G. Edson
Alex Guerry, Jr.
James R. Lasater
Rev. Aubrey C. Maxted
Maj. Leslie McLaurin, Jr.
Edwin H. Reeves
Rev. Robert W. Turner, III
Dr. G. N. Wagnon
John R. Welsh, Jr.

1940

Rev. Walter Robert Belford
Rev. Alfred P. Chambliss, Jr.
James W. Coleman, Jr.
William C. Duckworth
William M. Edwards
Kenneth R. Gregg
Rev. F. Newton Howden
Rev. Alexander D. Juhan
Rev. Richard A. Kirchhoffer, Jr.
L. Valentine Lee, Jr.
Rt. Rev. Iveson B. Noland
Robert G. Snowden
M. D. Cooper Stockell, Jr.
Rev. Charles Harry Tisdale
James P. Willis
Richard H. Workman
Gilbert G. Wright, III

1941

David O. Andrews, Jr.
Dr. Frank J. Ball
Maj. William D. Bratton
William E. Cox, Jr.
Frank J. Dana, Jr.
Dr. Phillip W. DeWolfe
John H. Duncan
Dr. David P. Dyer
Rev. Fordyce E. Eastburn
Rev. Marshall J. Ellis
James V. Gillespie
Winfield B. Hale, III
Rev. William L. Jacobs
Rev. R. C. Kilbourn
Rev. Robert H. Manning
Rev. George C. Merkel
deRosset Myers
W. H. Skinner
Charles H. Vale
Charles F. Wallace
Robert H. Woodrow
Francis H. Yerkes

1942

Rev. Paul Dodd Burns
Dr. Ben Cameron
William C. Chitty
Thomas W. Dunbar
Stanhope E. Elmore, Jr.
Edward Cress Fox
Rev. Luther O. Ison
Rev. Joseph B. Jardine
Rev. Tracy H. Lamar
Louis R. Lawson. Jr.
Richard R. McCauley
R. Brown McGaughey
Frederic R. Morton
Edwin S. Petway, Jr.*
George G. Potts
Armistead I. Selden
Bayly Turlington
Thomas K. Ware
E. N. Zeigler

1943

William O. Beach, Jr.
Rev. W. Armistead Boardman
Rev. Alexander W. Boyer
Frederic H. Butts
Hamlin Caldwell, Jr.
Rev. David B. Collins
Claude Cunningham
Paul C. Deemer, Jr.
Berkeley Grimball
Rev. Stanley F. Hauser
John S. Hoskins. III
Rev. Irwin Hulbert
R. Critchell Judd
W. Sperry Lee
Stephen Blake McIntosh
Walter J. Phillips
R. H. Poellnitz
R. H. Price
L. Fricks Stewart
Mercer L. Stockell
Dr. James C. Vardell, Jr.
Herbert E. Winn
Rev. Milton L. Wood

1944

Rev. Grover Alison, Jr.
O. Winston Cameron
Edward W. Carpenter
Rev. Charles J. Child, Jr.
Thomas R. Ford
Dr. David B. Fox
Harry G. Goelitz, Jr.*
Rev. Laurence B. Hicks
Neil W. Platter
Rev. Roddey Reid, Jr.
C. Hutcheson Sullivan, Jr.
Rev. David J. Williams

1945

Kenneth P. Adler
Rev. William M. Bayle
Dr. Frederick F. Converse, Jr.
John A. Giesch
Rev. R. Lansing Hicks
Thomas H. Horton
Charles M. Jackman, Jr.
Douglass McQueen, Jr.
William Nelson, II

CLASSES LEADING IN TOTAL GIFTS

Honorary	$318,201
1895	67,718
1904	57,327
1909	31,639
1929	10,720

Charles H. Russell, Jr.
Rev. William E. Sanders
Rev. Thomas J. C. Smyth
Rev. Robert A. Tourigney

1946

J. S. Bigler
Rev. Alfred S. Christy
Rev. Charles E. Karsten, Jr.
Rev. Edward B. King
Rev. Albert Pons
Ernst Rust*
Edgar L. Sanford, Jr.
Rev. Warren H. Steele

1947

John Coming Ball, Jr.
O'Neal Bardin
Pierre G. T. Beauregard
Bogardus Snowden Boyle, Jr.
Albert P. Bridges
James G. Cate, Jr.
Rev. Charles T. Chambers, Jr.
L. P. B. Emerson
Neely Grant, Jr.
William Moultrie Guerry, Jr.
John Marshall Haynes
G. W. Leach
John C. Marshall
Rev. Moultrie H. McIntosh
Lamar Y. McLeod
Alfred M. Naff
Peter O'Donnell, Jr.
F. D. Peebles, Jr.
B. Phinizy Percy
Jesse Martin Phillips
Rev. George E. Stokes, Jr.
William G. Vardell, Jr.
Irl R. Walker, Jr.
Richard L. Wallens
Dr. John F. Waymouth, Jr.
Rev. Cecil Woods, Jr.

1948

John J. Avey, Jr.
Rev. James R. Brumby, III
Rev. Eugene M. Chapman
George G. Clarke
James B. Clemens
William B. Elmore
Rev. George C. Estes
Dr. Allan D. Gott
David B. Graf
William Darden Hail
Rev. Arthur E. Hartwell
Hiram G. Haynie, Jr.
Blackburn Hughes, Jr.
Donald M. Johnson
George Q. Langstaff
Rev. Hugh C. McKee, Jr.
Rev. Frank E. McKenzie
William C. Morgan
Edwin K. Myrick, Jr.
James R. Pettey
Sanford K. Towart
Alvin N. Wartman
Calhoun Winton

1949

Rev. C. F. Allison
George Dewey Arnold, Jr.
Robert M. Ayres, Jr.
William Buck
Joseph D. Cushman
Rev. Lavan B. Davis
Rev. Robert L. Evans
John P. Guerry
Harry F. Hall
Rev. Robert B. Hall
Rev. George E. Haynsworth
William L. Hicks
Edward W. Hine, Jr.
Rev. Roderick H. Jackson
Marcia Lois Kline
Rev. J. R. Lodge
Rev. John S. Martin
George R. Mende, Jr.
Clifton H. Morgan
Rev. Edward F. Ostertag
Edward D. Putman, Jr.
William T. Richter
William F. Rogers
Dan D. Scott
Rev. Robert S. Snell
Gray W. Stuart
Warner S. Watkins, Jr.
J. Philson Williamson
Rev. Leslie E. Wilson

1950

John W. Arnold
W. Alan Babin
Rev. George Chester Bedell
Jack Marion Bennett
Wyatt H. Blake, III
Eugene P. Brown
Rev. E. Dudley Calhoun
Rev. B. H. Cowger
John David Crews
Rev. Max Wright Damron
Leroy J. Ellis, III
Parker F. Enwright
C. J. Garland
Charles P. Garrison
G. Selden Henry, Jr.
Lewis H. Hill, III
Henry C. Hutson
Walter Kennedy, Jr.
Thomas A. Lear
David Gilbert Lee
John Henry Lembcke, Jr.
W. Shands McKeithen, Jr.
Lester L. Moore
Leonard B. Murphy
Alfred Orr
Walter B. Parker
Coleman R. Perry
Thomas Francis Pickard
Edgar Lay Powell
Fitzhugh K. Powell
Harold M. Prowse
H. L. Rhorer, Jr.
Ralph M. Roscher, Jr.
James H. Ruth
John B. Shober
Richard E. Simmons, Jr.
R. C. Smith

John D. Spangler
Augustine W. Tucker
E. C. Winstead, Jr.
David G. Wiseman, Jr.

1951

Rev. John Barr
Allen L. Bartlett
James B. Bell, Jr.
Fred H. Benners
William M. Bomar
Richard D. Boult, Jr.
John G. Bratton
Rev. Robert O. Clement
Rev. Jack W. Cole
James M. Cunningham
Joseph C. Donaldson
Rev. J. Powell Eaton
John H. Haggard
Charles W. Hall
Rev. Harry D. Hawthorne
George Hopper
Rev. David Holmes Irving, Jr.
Rev. William B. Key
Allan King
Robert Milroy McKey, Jr.
Frank S. Otway, III
Herbert A. Philips
Wynne Ragland
Charles Carter Smith
Philip H. Smith
F. B. Wakefield, Jr.
David D. Wendel, Jr.

1952

Rev. James W. Anderson
William W. Bailey*
Jamie Burrell-Sahl
Lowndes Butler
John B. Davis
Rev. Sanford Garner, Jr.
Richard W. Gillett
Rev. Lewis Hodgkins
Charles K. Horn
Ben Ivey Jackson
Rev. Douglas M. Kierstead
James L. C. McFaddin, Jr.
John R. McGrory, Jr.
Albert N. Minor
William Brown Patterson, Jr.
William E. Pilcher, III
Windsor Price
Charles Reed Sayles
Edward S. Shirley
Kyle Wheelus, Jr.
Thomas H. Whitcroft

1953

Thomas D. Bowers
John S. Bransford
A. Sidney Briggs
Albert Leslie Clute
David W. Gray
Carol H. Johnson
Robert C. Mumby
E. Lucas Myers
S. Elliott Puckette
Edward C. Sharp, Jr.
John E. Soller
Rev. Philip Werlein
Homer W. Whitman, Jr.

1954

James W. Kilpatrick
Joel Wilson Pugh

1955

Robert V. Anhalt
Windsor Thomas, Jr.

1956

Harry L. Babbitt
Edmund B. Duggan

NAVY

Robert F. Bartusch
Dr. Edwin B. Herring
T. Ray Jones
Robert Mann
William B. McClelland
George W. Pickens
Edward Kendrick Sanders
W. W. Shaver

Dr. Dion A. Greer again in 1954 became the first alumnus to contribute $1,000 to the Sewanee Centennial Fund. The doctor, who was feted by citizens of Pikeville, Tennessee, for his lifetime of service to the community, has for the past two years made sure that his pledge was on hand January 1.

A California alumnus received an unexpected dividend just before Christmas. He sent half of it to the University, asking that it be placed in the All Saints' Chapel Completion Fund.

HONORARY ALUMNI

Anonymous
Rt. Rev. R. H. Baker
Dr. W. E. Baldwin
Dr. W. J. Battle
Dr. Arthur Bedell
Rt. Rev. Karl M. Block
Rt. Rev. C. C. J. Carpenter
Hodding Carter
Hon. William R. Castle, Jr.
Rt. Rev. R. R. Claiborne
Rt Rev. Charles Clingman
J. Kennedy Craig
Rt. Rev. E. P. Dandridge
Mrs. Alfred I. duPont
Dr. James A. Farley
Dr. Lewis B. Franklin
Rt. Rev. Oliver J. Hart
Dr. Hugh Hodgson
Rev. Telfair Hodgson*
Rt. Rev. Everett H. Jones
Rt. Rev. Stephen E. Keeler
Rt. Rev. Richard Kirchhoffer
Rev. W. J. Loaring-Clark
Hinton F. Longino
Rt. Rev. Henry Irving Louttit
Rev. Albert H. Lucas
Edmund Orgill
Rev. William G. Pollard
Dr. John Potts
Rt. Rev. Noble C. Powell
Dr. Horace Russell
J. A. Setze
Rev. James R. Sharp
Dr. Tom Spies
Mrs. George A. Washington
Rev. H. W. Wells
Victor R. Williams

SEWANEE MILITARY ACADEMY

Dr. Herbert S. Alden
John W. Arrington, III
Nathaniel H. Bailey
Richard A. Belford
Louis W. Bergman, Jr.
Deryl A. Blackburn
Dr. F. A. Blount
William C. Bostwick
John L. Bray
Harcourt Bull, Jr.
Charles M. Butler
Edward B. Campbell
George B. Cash
H. B. Crosby
William E. Culler
Richard L. Day
James S. Denham
Francis C. Dwyer
Robert H. Easterling
W. R. Edmonds
Robert B. Everett
William R. Gignilliat
Joe L. Hargrove
R. Clyde Hargrove
Fred S. Hill, Jr.
Robert H. Horwitz
Carter Hough, Jr.
Rev. J. B. Hunt
Lee O. Hunter
Philip H. James
Robert Bryson Kiger
Clarence Knowles
R. B. Kyle
Walton McJordan
William C. Merrill
J. Balfour Miller
E. H. Monroe
Stephen C. Munson
Robert Newell
Peter O'Donnell
James Kyle Park
Charles Louis Patten
John Poitevent
I. D. Polk
W. M. Ragland
Charles L. Ramage
D. A. Rittenhouse
Richard C. Seymour
Norfleet R. Sledge
John W. Spence
Richard P. Spencer, Jr.
Alfred Stoner
Robert Strange, Jr.
Wilson T. Sweat
R. J. Thiesen
Dr. Alvyn W. White
Richard W. Ziegler

Roman Coins and Sealing Wax . . . .

The University is happily and sometimes unexpectedly the beneficiary of gifts which enable it to broaden its work and service. A $2,000 linotype machine for the University Press recently came in this way.

The regents had before them a list of needs of the University Press. Herbert E. Smith, Jr., '36, and Charles McD. Puckette, '07, were asked to review them. The appropriation they were able to make fell short of filling the needs. Puckette, now general manager of the Chattanooga *Times*, arranged for a machine which was being replaced there to be installed at Sewanee where it is relieving a bottleneck in the operation of the Press.

Ever alert, the ALUMNI NEWS surveyed various departments at Sewanee and uncovered hidden desires which might astonish one not familiar with the infinite variety of the domain. Dr. Bayly Turlington would like to have a few Greek or Roman coins to add to the University's collection used in teaching. Any alumnus having some lying around, or wanting to underwrite the purchase of a few for the department of ancient languages, is invited to write Major Gass's young successor.

Charles Edward Thomas, commissioner of buildings and lands, will be satisfied with a bulldozer, road grader, or ditch digger, providing the gift is accompanied by 12 polishing machines, 12 mop-wringers with buckets, and 2 letter files. The dean of administration seeks office furniture for professors—just the place for that roll-top desk you've been hoarding! No kidding, he can use electric heaters, desk lamps, and chairs. The director of admissions, Dr. Ben F. Cameron, wants the sky and an Autotypist (male or female?) or a Robotyper.

Over at Palmetto Hall, the Air Force speaks. Col. W. Flinn Gilland will accept assorted band instruments. At SMA, Col. S. L. Robinson has been dreaming of an adding machine (demerits run to astronomical figures) and Miss Mary Hunt has visions of a duplicator for making transcripts—a kind of photostating device. The development office wants a small calculator and a two-station interoffice communication set. An executive-type desk and chair will not be refused.

Dr. Clarence Ward, visiting professor of fine art, wants a projector for lantern slides, both standard and 2" x 2", plus books, photographs, slides and any other visual material in the field. He would also like to have a building to put these gifts in. A medium-sized sandstone one would do. It wouldn't have to be quite as large as Gailor Hall.

As for the alumni secretary, a couple of aspirin would help a lot.

With Alumni Chapters . . .

Abilene

The first Sewanee alumni gathering in North Texas in many years took place on October 9 when a group met for luncheon at the Windsor Hotel in Abilene to see Sewanee movies. Trustees Joe Earnest, '28, and the Rev. Willis P. Gerhart, '14, Reed Sayles, '52, Jack Sayles, '31, Maurice Brooks, '29, Godfrey L. Howse, '31, Lemon G. Neely, A'37, and Harry Gerhart were present.

Bennettsville

Six alumni and twenty-seven high school students came to the steak supper and Sewanee program presented at the men's club of St. Paul's Church in Bennettsville, South Carolina, in November. Dr. Randolph C. Charles, '33, was in charge. The superintendent of schools of the county was among the forty-seven persons present.

Memphis

The Memphis Country Club was the scene of an alumni gathering on December 1 to greet Dr. McCrady prior to a laymen's dinner for West Tennessee. Dr. McCrady gave an informal report on Sewanee affairs to the twenty-five alumni at the club and then made a short talk at the large dinner following. Brown Burch, '21, is president of the Memphis chapter.

Nashville

The Sewanee air force band, students and alumni composed the cheering section when Vanderbilt and Sewanee opened the basketball season at the new Vanderbilt gymnasium on December 1. Though Vanderbilt won 76-59, a court scoring record was established by Sewanee's Larry Isacksen, and a glee club pre-game broadcast and TV coverage added interest.

Mobile

The vice-chancellor was the principal speaker at an Episcopal laymen's supper in Mobile on December 16, and alumni were invited to be present. Dr. McCrady was introduced by Julian R. deOvies, '29, president of the Mobile alumni chapter. After supper Dr. McCrady addressed an open meeting in Christ Church.

New Orleans

A number of alumni met with Dr. McCrady in New Orleans in December at the St. Charles Hotel, prior to his address at the luncheon meeting of Protestant laymen of the city. The chapter will entertain visiting members of the Sewanee band at Mardi Gras.

Greenwood, Mississippi

Thirty-five alumni, students, and friends of SMA held a supper meeting at the Greenwood Country Club on December 18. Captain Roy V. Ellise, instructor in mathematics and classical languages, spoke of the Sewanee spirit and the mission of the academy in training boys in three basic philosophies: the Epicurean philosophy of seeing the pleasure and beauty in life; the Stoic philosophy of drive and determination; and the Christian ideal of the brotherhood of man. Two color films of Sewanee life were shown by Captain Edgar J. Cheatham, alumni secretary and instructor in history. Chairmen for the meeting were Charles E. Holmes, '33, and James A. Townes, '28, both of whom have sons at SMA.

Among those at the speakers' table at the New York dinner were Bishop Washburn of Newark, John H. Duncan, '41, president, and Dr. McCrady.

Charleston

Professor T. Seymour Long was guest of honor at a party given by the Charleston chapter on the afternoon of December 30 at the home of Walker Coleman, '40, vice-president. Alumni, students, and a prospective student attended the stag affair. Arrangements were made by Louis R. Lawson, Jr., '42, president.

Norfolk

The Christmas luncheon of the Tidewater Virginia chapter was held on December 30. Four prospective students and a high school principal joined the alumni for the gathering attended by seventeen persons. In addition to the local alumni, Ogden Robertson, '52, stationed on the USS New Jersey, was also present.

Central South Carolina

Alumni and their wives from Columbia, Camden, Ridgeway, Winnsboro, and Fort Jackson met for supper on January 15 at the Green Derby in Columbia. The new bishop of Upper South Carolina, the Rt. Rev. C. Alfred Cole, '36, spoke on Sewanee. Theodore D. Ravenel, '37, was in charge of arrangements. Among those present were Charlie Barron, '31, and Wynne Ragland, '51. Barron's half-mile track record at Sewanee stood for twenty years until it was broken by Ragland.

Jacksonville

A number of alumni attended the January 21 meeting of the men's club of the Church of the Good Shepherd in Jacksonville when the alumni secretary, Arthur Ben Chitty, '35, spoke.

John H. P. Hodgson Chapter New York

Eighty alumni and friends of the University attended the annual meeting of the John H. P. Hodgson Chapter in New York at the Harvard Club on January 29. Re-elected were the previous officers, John H. Duncan, '41, president, Ashby M. Sutherland, '42, vice-president, Thomas K. Ware, '42, secretary, and Clendon H. Lee, '41, treasurer. Dr. McCrady presented an alumni exornati key to James T. Williams, Jr., '01.

The Rev. John Heuss, H'51, and Dr. McCrady were the principal speakers. Others on the program were the Bishop of Newark, the Rt. Rev. Benjamin M. Washburn, the Rev. W. Norman Pittenger of the General Theological Seminary, J. Albert Woods, '18, member of the board of regents, and the Rev. Moultrie Guerry, '21, of Norfolk. The Very Rev. James A. Pike brought greetings from the Rt. Rev. H. W. B. Donegan, H'51.

Three Columbia University Bi-Centennial Medals were presented by the Rev. John M. Krumm, chaplain, to Dr. McCrady, James Potter Polk, great-grandson of one of Sewanee's founding bishops, the Rt. Rev. Leonidas Polk, and to the Rev. Moultrie Guerry. The medals, the gift of an alumnus of Sewanee and Columbia, were presented in memory, respectively, of Bishop Quintard, Bishop Polk, and Dean William P. DuBose. The chapter gave Mr. Polk an etching of Bishop Polk, framed in Sewanee's colors of gold and purple, and presented to Dr. Heuss an engraved letter-opener.

REUNION OF 1901

California alumni George P. Egleston, '01, and his classmate, Col. H. T. Bull, visit at the Eglestons' retreat in the Santa Cruz mountains amid rhododendrons and azaleas. Mr. Egleston lives in San Francisco, Col. Bull in Santa Barbara.

About Sewanee Alumni . . .

BIRTHS

Lucy Lynn, daughter of EDWIN A. KEEBLE, SS'23, on September 12 in Nashville. Mr. Keeble is an architect there.

Faye Louise, daughter of MAUREL RICHARD, '36, PGD, on May 31 in North Wales, Pennsylvania. Mr. Richard is a research associate with Sharp and Dohme.

Dudley R., Jr., son of DUDLEY R. CANNON, N'44, on October 18 in Hodgenville, Kentucky. Mr. Cannon is a time-study engineer with the Handmacher-Vogel clothing company, manufacturers of women's suits.

Gillespie Sykes, son of WILLIAM NELSON, II, '45, SAE, on November 23 in Nashville. Mr. Nelson is an investment broker.

Mary Harwood, daughter of the REV. STUART G. RUTH, '45, KA, on August 26 in Sun Valley, Idaho. The Ruths are now living in Granville, New York, where he is rector of Trinity Church.

Jeffrey Stuart, son of STAFFORD B. BEACH, A'47, on December 29. Mr. Beach is a research engineer with Republic Aviation Corporation.

Pierre Gustave Toutant, IV, son of PIERRE G. T. BEAUREGARD, '47, PDT, on December 24 in Washington, D. C. Mr. Beauregard is a real estate salesman with H. L. Rust Company in Washington.

Robert Terrill, Jr., son of ROBERT T. MAYHAM, '49, SAE, on November 22 in Los Angeles.

Thomas Allen, Jr., son of THOMAS A. MORDER, '49, KS, on January 16 in Chattanooga.

Margaret Louise, daughter of the REV. RUFUS STEWART, '49, on November 16 in Alice, Texas, where he is rector of the Church of the Advent.

Lucile Jamison, daughter of MOULTON FARRAR, III, '50, PDT, in December in Nashville.

R. Morey Hart, '34, and his family expect to vacation in Sewanee this summer. Left to right are Rickey, Sarah Katherine, Morey, Andre, Daniel Duff, and Lucy Hart.

These young ladies are Angela and Rita Andrews, daughters of Dr. Russell Andrews, '41, of Rome, Georgia.

Walter W., III, son of WALTER W. KENNEDY, JR., '50, ATO, on November 21 in Birmingham. Mr. Kennedy is associated with W. B. Philips & Company, mortgage bankers.

Rebecca Louise, daughter of the REV. FRED W. KNEIPP, '50, in February, 1953, in DeQuincy, Louisiana. Mr. Kneipp is now rector of St. Andrew's Church, Marianna, Arkansas, succeeding Sewanee's chaplain, the Rev. David Collins, '43.

Christopher Allen, son of LOREN B. MEAD, '50, ATO, on December 28. The Meads are living in Alexandria, Virginia, where he is a student at the Virginia seminary. Their older son is Walter Russell Mead, II.

Richard E., III, son of RICHARD E. SIMMONS, JR., '50, PDT, on December 14 in Birmingham.

Carolyn Kirk, daughter of WILLIAM WEBB, '50, DTD, on December 28 in Rochester, New York. Mr. Webb is a graduate student in chemistry at the University of Rochester.

Deborah Rachel, daughter of the REV. ALEX FRASER, '51, on August 24 in Salisbury, North Carolina. The Frasers are now living in Norfolk, where he is in charge of Emmanuel Church, Kempsville, Virginia.

John Stephen and James Enoch, twin sons of the REV. JOHN H. SIVLEY, '51, on November 30 in Memphis. Mr. Sivley is rector of Quintard Memorial Parish, Covington, Tennessee.

Alice Caldwell, daughter of JOHN C. STEWART, '51, KS, on December 19 in Pasadena, California. She is the granddaughter of the Rev. M. Bowyer Stewart of the St. Luke's faculty. Mrs. Stewart was a student in the Cumberland Forest Festival in 1950.

MARRIAGES

THE REV. HUNTER WYATT-BROWN, '37, PDT, to Helen Mar Macgregor on January 16 in Washington, D. C. They are living in Catonsville, Maryland, where he is rector of St. Timothy's Church.

IRA GEORGE CLARK, JR., N'43, to Patricia Louise Streckfus on November 21 in New Orleans. He is a graduate of the University of South Carolina.

JAMES TRAPIER JERVEY, JR., '43, SAE, to Marion Bobrick Wright in December in Los Angeles.

MINTER Y. ALDRIDGE, JR., '44, PDT, to LuDelle Porter on December 12 in New York.

JOHN STUART COLLIER, '47, SAE, to Louise Robertson Wilbourn on December 12 in Memphis.

CAPT. RICHARD L. LIVERMORE, A'47, to Judith Hubbard of Denver, Colorado, on December 29. He is teaching gunnery at the artillery school, Ft. Sill, Oklahoma.

THE REV. FRANK E. MCKENZIE, '48, SN, to Martha McDowell Walton on October 31 in Morganton, North Carolina, where he is in charge of Grace Church. The marriage was solemnized by the Rt. Rev. M. George Henry, who received his honorary degree from Sewanee at the same Commencement at which Mr. McKenzie received his bachelor's degree.

JOHN HARRISON REES, '49, SAE, to Ann Louise Marshall on October 17 in Nashville. Mr. Rees, who holds a degree in textile engineering from Clemson, is employed by the First National Bank in Nashville.

F. PARKE SMITH, JR., '49, PGD, to Virginia Randolph Baugher, in January, 1951, in Houston. He completed his college work at the University of Texas and is a senior at the Church Divinity School of the Pacific in Berkeley, California.

LT. CHARLES W. HUNT, '50, KA, to Joan Wiss on January 16 in Bartlesville, Oklahoma. They are living in Houston, where he is stationed at Ellington AFB as an instructor in basic navigation.

MAURICE K. HEARTFIELD, '51, ATO, to Elizabeth Foss Burbank on November 28 in Washington, D. C. He has just returned from duty with the marines in Korea. The Heartfields are living in Baltimore.

Ginger and Kenneth MacGowan, '47, SAE, present young Tad. The MacGowans live in Providence, Rhode Island, where he is an attorney.

John L. Jeffries, '51, SAE, to Heidi Spellman on December 20 in Hot Springs, Arkansas. After three years of air force service, he is attending the University of Alabama.

O. Lewin Keller, '51, to Dona Guild on December 26 in Smithsburg, Maryland. He is a graduate student in chemistry at M. I. T. and last year appeared in a movie about that institution entitled "Men of Science."

The Rev. Fred Carl Wolf, Jr., '51, to Mary Allison Schmidt on December 29 in Madison, Wisconsin. He is rector of St. Mark's Church, San Marcos, Texas.

Lt. Thomas T. Tucker, Jr., '52, PDT, to Mary Ann Garland on November 27 in Biloxi, Mississippi. Mrs. Tucker is the daughter of Col. and Mrs. Peter Garland of Sewanee Military Academy. Lt. Tucker is stationed at Keesler AFB.

John P. Vineyard, Jr., '52, KS, to Harriet Elgin Anderson of Claremore, Oklahoma, on December 27, 1952. He has one more year at S. M. U. medical school in Dallas, where Mrs. Vineyard is a senior in the University.

Charles Edwin Bradshaw, Jr., '53, ATO, to Mollye A. Folsom on November 6 in Cocoa, Florida. He is associated with his father in the citrus business in Orlando.

Robert E. M. DuBose, '53, to Deirdre Drew Walz on January 30 in Washington. Mr. DuBose has completed service in the army and has returned to the University as a student.

William Leete Hutchison, '54, SAE, to Patsy Flo Pinson on November 22 in Dallas, Texas. He is a law student at Southern Methodist.

R. Baker King, '54, SAE, to Marjorie Ingram on November 10 in Cairo, Georgia. He is a student at Florida State University.

DEATHS

Robert Wilson Elgin, A'89, died December 17 in Houston at the age of eighty-four. For many years he was associated with the printing firm of Dealy-Cochran-Elgin in Houston. He is survived by two daughters, the Misses Mary Alice and Daisy Pettit Elgin.

Dr. Philip Morton Hodgson, '90, SAE, died November 5 in Bay Minette, Alabama, at the age of eighty-eight. He came to Sewanee in 1886 during the vice-chancellorship of his uncle, the Rev. Telfair Hodgson, and in the vice-chancellor's memory he made several generous gifts to the University. He received his medical training at Atlanta Medical College. He practiced in Stockton, Alabama, where he was an elder in the Presbyterian Church and a member of the state legislature. He retired from active practice about a year before his death but continued to teach his Sunday School class a few months longer. He is survived by his daughter, Mrs. E. W. McLeod, of Decatur, Alabama, and two other children.

William Gibson, '91, SAE, died August 1 in Dallas, which had been his home for many years. He was an auditor for the Texas and Pacific Railroad for twenty years and was control auditor for Sears, Roebuck for forty years. He retired in 1948. He is survived by Mrs. Gibson, two sons, and four daughters.

Frank P. Harrold, '95, died July 17 in Americus, Georgia, where he had spent his entire life. He was owner of a cotton warehouse established there by his father in 1859. He is survived by Mrs. Harrold, a daughter, and a son.

The Very Rev. S. Alston Wragg, '96, KA, died December 20 in Charleston at the age of seventy-eight. He came to Sewanee in 1891 from Quincy, Florida. He received B.A. and M.A. degrees from Sewanee in 1896 and was salutatorian of his class. He then graduated from General Theological Seminary in 1899 and served churches in Florida and Georgia before going to the Panama Canal Zone in 1932. He was clerical trustee from the diocese of Atlanta for several terms. He was dean of the Cathedral of St. Luke in Panama for six years and was in charge of Trinity Cathedral in Trenton, New Jersey, for a time after his return to the States. In 1944 he became rector of the Church of the Holy Communion in Charleston. After his formal retirement, he continued to supply parishes in Florida and South Carolina. He maintained a winter home in Miami. Dean Wragg was ever a devoted alumnus who constantly kept the University of the South in mind. He is survived by his wife and three daughters, Mrs. Reed Graves, Miss Jeannette Wragg, and Mrs. Richard Chase.

James Linley Stephens, '03, died November 5 in Lumberton, North Carolina, where he had been in business since 1904. Since 1932 he operated the Stephens Funeral Home. He was a past member of the town board and mayor pro-tem and a trustee of the county hospital. He is survived by his wife, three sons, and a daughter.

Dr. Edgar W. Loomis, '07, died November 18 in Dallas, Texas. After graduation from Sewanee and from the Southwestern Medical School in Georgetown, Texas, he went to Alaska for two years as a medical missionary. He returned to Dallas and was city health officer for several years before and after his service in France as a major in the army medical corps. He was one of the first Dallas doctors to specialize in pediatrics. His wife died in 1936. He is survived by three daughters.

William Asbury Peters, '10, died November 6 at his home in Spring Creek, Louisiana. He held B.A. and M.A. degrees from Louisiana State University and served as principal of a school in Alexandria until his retirement. He is survived by Mrs. Peters.

The Rev. William A. Grier, '11, died September 8 at Wallkill, New York, after a long illness. Mr. Grier was a graduate of Kenyon, Bexley Hall, General Theological Seminary, and Columbia University. He studied at St. Luke's while serving the church in Winchester, Tennessee, in 1910. He is survived by a brother, the Rev. Charles Allen Grier.

Dr. Jubal Benjamin Ward, '12, died October 18 at Macon, Georgia. For thirty-eight years he was physician for the Bibb Manufacturing Company, while also carrying on a private practice. He was a Sunday School teacher and steward in the Methodist Church. He is survived by Mrs. Ward.

Dr. Herbert L. Mantz, '18, KS, died December 14, at his home in Kansas City a few days after returning from Caracas, Venezuela, where he was United States delegate to the Central American Congress Against Tuberculosis. He was a graduate of the University of Chicago and Jefferson Medical College and had practiced most of his life in Kansas City. In 1948 he was president of the national tuberculosis association. Since 1946 he had served as consultant in the tuberculosis program of the veterans' administration. He served on national and regional committees of the American Trudeau Society and was a regent of the American College of Chest Surgeons. He is survived by Mrs. Mantz, two sons, and two daughters.

Foster Hume, Jr., '22, PDT, died September 13 at his home in Atlanta. He was sales representative for the Chamberlain Company there. He is survived by his parents, a daughter, Mrs. Douglas Henry, and two sons, Foster Hume, III, '51, PDT, of Nashville, and Lee Hampton Hume, '46, of Atlanta.

The Rev. Bradner J. Moore, '23, died July 26 at El Dorado, Arkansas, where he had been living in retirement for several years. He was an agricultural extension agent and a planter before he entered St. Luke's in 1922. His ministry was spent in Mississippi, Missouri, Texas, and Arkansas. He is survived by Mrs. Moore and two children.

Charles Kimball Marshall, Jr., '29, SN, died November 27 in Baltimore at the age of fifty. Two days previously he was injured in a fall and he died after a brain operation. He worked on newspapers in Gastonia and Raleigh, North Carolina, before going to Baltimore in 1929. He was makeup editor and copyreader on the staffs of the *Sun* and the *News-Post*. He is survived by his wife and a daughter.

Bruce Etter Finney, '30, a native of Winchester, Tennessee, died March 17, 1951, in Fort Worth, Texas. He was an electrician for Swift and Company. Long active in civic affairs, he served two terms as president of the East Side Civic League. He is survived by his wife and a son, Robert Bruce.

William L. Hodges, A'43, died January 14, 1953, after an automobile accident. He attended Bowling Green College of Commerce in Kentucky and then returned to his home in Wadesboro, North Carolina, where he operated a wholesale seafood distributing business. He is survived by his parents, Mr. and Mrs. H. G. Hodges of Wadesboro.

Sewanee Men in Service . . . .

Lt. Col. Albin Dearing, '31, ATO, has returned to the United States. He has been on the psychological warfare staff of the United Nations command in Tokyo.

Lt. Col. Emmitt D. Smith, '33, KS, is in the military personnel division of the office of the chief of transportation at the Pentagon. He has served in the army since January, 1941.

Lt. Col. Edmund Kirby-Smith, '36, SAE, is on duty at the Pentagon in the budget division of the office of the comptroller of the army. In addition to his West Point B.S., he has a master's degree in civil engineering from Texas A&M and a master's degree in business administration from Syracuse.

Lt. Comdr. Francis H. Holmes, '37, SN, is a medical officer in the X-ray department of the naval hospital at Oakland, California.

Maj. Albert W. Stockell, '37, PDT, is stationed on Okinawa. Since World War II he has served in Europe and Korea.

Lt. Col. Charles B. Tauber, '37, KS, is stationed at Dayton, Ohio.

Lt. Alfred D. Stevens, Jr., A'41, is commanding officer of the USS LSM 462.

Chaplain (Maj.) Armistead Boardman, '43, ATO, accepted a regular air force commission in June. He and his family are at Misawa AFB in northern Japan. They live in a series of 11x37-foot cottages built by Chaplain Boardman, who was the principal construction worker on their sandstone house, Xanadu, on the north brow of the Sewanee Domain. The Boardmans expect to be overseas until May, 1955.

S/Sgt. James L. Linard, Jr., '43, SN, has spent two years in France with the air force. Address: Hq. 73rd Air Base Group, APO 10, c/o Postmaster, New York.

Capt. H. M. M. Starkey, A'44, is attending the University of Michigan.

Lt. Giles F. Lewis, Jr., A'45, is on active duty with the army in Korea.

Lt. Thad A. Thomson, III, A'46, is in Korea.

Lt. George E. Jones, A'47, is stationed at the Aberdeen Proving Grounds in Maryland for ordnance training. Also stationed there is Richard D. Lockhart, A'49. He saw Archie Sayers, '48, in Korea about eighteen months ago.

Thomas L. Price, A'49, is serving on the USS Florikan as a storekeeper.

William B. Royer, Jr., A'49, is a tower operator in the navy. He expects to return to Rice Institute to complete his degree.

First Lt. Walter Alan Babin, '50, KS, is now stationed at Columbus, Georgia, following service at Ft. Clayton in the Canal Zone. Address: 910-B, O'Brien Circle, Upatoi Terrace.

Charles M. Binnicker, Jr., '50, SAE, is serving overseas with the air force.

Pvt. Leroy J. Ellis, '50, SN, is in the 61st infantry regiment at Ft. Jackson, South Carolina.

Two 1952 graduates entered the army together shortly after graduation, completed basic training, and went to Korea in February, 1953. Left is C. Joe Hughes, radio section chief, and, right, Leland T. Powell, radio operator and instructor, pictured at a post of the 45th infantry division.

Sgt. Jacob R. Moon, Jr., '50, SAE, has been serving in Korea as a radio correspondent with the 8th army's public information section since July, 1952.

Lt. (j.g.) John David Spangler, '50, KA, is stationed aboard the USS Cape Esperance in the Pacific.

Lt. Gray W. Stuart, '50, SAE, has been released to inactive duty after serving nearly a year in Korea with the 40th infantry division.

Serving with the navy in the Pacific are Lts. (j.g.) R. Dorsey Boult, '51, ATO, on the USS Rankin, William T. Cocke, '51, PDT, on the staff of carrier division 5, and Earl B. Guitar, Jr., '51, PDT, on the USS Rendova. Ens. William L. Smith, '51, KS, is on the USS Stembel.

Lt. Robert E. Finley, '51, KS, is finance officer of the Officers' Club at Quantico, a duty rather different from his last post as platoon leader in a machine gun company in Korea.

Lt. Thomas Lamb, '51, ATO, has joined his father in the printing business in Beaumont, Texas. He was released to inactive duty in September after service in Korea with the marines.

Lt. (j.g.) Thomas M. McKeithen, '51, PDT, has completed two years of duty on a coast guard weather ship out of Norfolk. He is now in the insurance business in Jacksonville, and extends an invitation to Sewanee men passing through Jacksonville to stop by and toast the good old days.

Lt. (j.g.) Frank Wakefield, Jr., '51, SAE, is commanding (and only commissioned) officer of the USS Tuscarora, stationed in Key West. In Rome last spring he saw Lt. (j.g.) Al Roberts, '50, DTD, and in Naples he saw Ens. Ivey Jackson, '52, PDT.

Pfc. Fred W. Erschell, '52, DTD, is with the 26th infantry regiment in Bamburg, Germany. He expects to return to the States next August.

Richard K. Howe, A'52, is a weapons instructor with the 6th armored division.

Lt. David L. Riddle, Jr., A'52, is in Japan with the infantry.

Pvt. Harry Runyon, Jr., '52, is with the medical company of the 147th infantry at Camp Polk, Louisiana.

S/Sgt. Edward B. Tucker, Jr., '52, PGD, is in training squadron 3708 at Lackland AFB, San Antonio.

A. Leslie Clute, '53, SAE, is in company 309 at the naval training station at San Diego.

Ens. William Buford Dickerson, II, '53, PDT, is in the Pacific on the USS Cogswell.

Lt. Frank C. Ford, Jr., '53, ATO, is on active duty with the air force at Murfreesboro, Tennessee. In June he received a B.S. degree from the University of South Carolina.

Byron C. Gibson, Jr., '53, PGD, has come back to the States on the USS Whetstone after two tours of sea duty in Korean waters.

Donald M. Irvin, '53, PGD, is a cadet in air force pilot training. In February he will be transferred to a primary base from Lackland pre-flight school.

J. Irvin Jones, '53, KA, is stationed at Camp Chaffee, Arkansas, near Ft. Smith. He would like to meet alumni in that area.

Kenneth H. Kerr, '53, completed basic training at Ft. Jackson, South Carolina, in January. Gilmer White, Jr., '53, DTD, is also there in training.

Lt. Robert C. Mumby, '53, ATO, is on duty with the air force in the Far East. Address: Box 74, APO 68.

Eliot C. Wells, '53, PDT, is an electronics technician in the navy.

Ens. Homer W. Whitman, Jr., '53, ATO, is stationed on the USS Massey, c/o Fleet Post Office, New York. He completed OCS in November.

Desmond P. Wilson, '53, is in OCS at Ft. Sill, Oklahoma.

Pfc. H. Penn Bresee, Jr., '54, SN, is an instructor in fire control at Ft. Bliss, Texas, in the 5th training battalion.

C. Paul Phelps, Jr., '54, KS, is an airman at Kelly AFB in Texas.

Joseph D. Anthony, '55, ATO, and Frank B. Kelso, '55, are midshipmen at Annapolis.

In Hawaii

Three service men in Hawaii stopped at a home in Kawela Bay in January to admire the view. They asked the owner of the home for some coconuts and further conversation revealed they were Sewanee men, whereupon they were invited to tea with a Sewanee Kirby-Smith, Mrs. Roades Fayerwether and her husband. The recipients of Mountain hospitality were Gordon Tyler, '50, who has just completed his army service, Lt. (j.g.) Allen Bartlett, '51, of the navy, and Lt. Robert D. Fowler, '52, of the air force.

Lance C. Minor, '25, DTD, is mayor pro-tem of Birmingham, Michigan. He recently made the front page of the Birmingham Eccentric *when he launched the long-distance toll dialing service with officials of the Michigan Bell Telephone Company.*

Miss Johnnie Steadily Improving

Until before Christmas Miss Johnnie Tucker had been recovering nicely from a major operation the previous August. Then she had a setback, had to return to the hospital, and for a while her friends at Sewanee were much worried about her condition.

Dr. Charles B. Keppler, who has been University health officer since Dr. Henry T. Kirby-Smith's surgical duties have absorbed all his time, has been constant and devoted in his attendance on Miss Johnnie but he admits that encouraging messages from friends have had a vital part in her recovery. In particular did a Sunday visit from the John Hunts, the Jody Wallaces, and Mrs. Eugene Harris mark a turning point. Miss Johnnie made a determined effort to sit up the next day—and made it.

Although still not as chipper as when she went to Sewanee dances in the 1880's, her voice has a firm ring. Her sister, Miss Suzie, is with her and says that letters from friends can do her more good than magical potions or incantations.

Dr. M. M. Thompson, '11, of Logan, New Mexico, appears (right) with his two sons, Dr. M. M. Thompson, Jr. (center) and Glenn Thompson (left), who was killed in action in World War II. Dr. Thompson, Sr., is medical director of the Rocky Mountain Life Insurance Company.

Have We Heard From You?

Research for the Sewanee Centennial Alumni Directory is producing fascinating statistics. Mrs. Robert L. Petry, wife of Sewanee's physics professor, has compiled a preliminary report on one alumni group, the graduates of the college of arts and sciences, 1874-1940. She will continue her work on all graduates of college, seminary, and Sewanee Military Academy, and on all matriculants of all departments of the University of the South, including the now-inactive schools of medicine and law. Especially helpful has been the return of the biographical questionnaires sent out at Christmas time.

Tabulated here are the results of a survey of undergraduate degrees from 1874, when the first awards were made, through 1940. During the 66-year period 1,032 B.A. or B.S. degrees were given. Winners of these degrees in turn earned an additional 433 advanced degrees as follows:

B.D. (divinity)	112
LL.B. (law)	101
M.A. (arts)	82
M.D. and D.D.S. (medicine, dentistry)	78
Ph.D. (philosophy)	37
M.B.A. (business administration)	12
M.L.S. (library science)	4
B.A or M.A. Oxon. (Oxford)	3
B.S.E. (engineering)	2
M.S. (science)	2
	433

Of the 1,032 graduates of the college between 1874 and 1940, the occupation of 139 is unknown. A surprisingly large number of the rest have gone into business, as this chart of occupations shows:

Business executives	222
Business, no title given	40
Episcopal ministers (16 bishops)	166
Lawyers	128
Doctors, dentists	84
College professors, executives	45
Chemists, physicists, engineers	39
Armed service careers	32
Editors, journalists, authors	29
Planters, farmers	26
Insurance	20
Teachers, high school	13
Public office (governors, senators, etc.)	13
Accountants and comptrollers	11
Aviation, commercial pilots	8
Consular service	6
Artists, architects	5
Ministers, not Episcopal	4
Broadway producer	1
Professional singer	1
No information	139
	1,032

The alumni office desires to complete its biographical files. Your assistance is sought in providing information about yourself and, on occasion, about other alumni. If you did not return the biographical form distributed in December, please send it in or fill in the form below.

For Centennial Alumni Directory

Academy, College, Seminary, Medicine, Law

Name _____ Year Entered _____

Current address _____

_____

Present occupation _____
(If retired, give previous occupation)

_____

Title _____

Other colleges attended _____
(Give degrees, institutions, dates)

_____

Fraternity _____ PBK _____ Who's Who _____ Am. Men of Science _____

Other biographical listing _____

Honors, civic _____

_____

_____

_____

Military service _____

Return to Associated Alumni, Sewanee, Tennessee

Jabez W. Hayes Built Sewanee Village

By Arthur Ben Chitty

Jabez Wheeler Hayes was the first large-scale benefactor to Sewanee. His gifts were made indirectly through civic improvements in the community. He built the first free school and may be regarded as the founder of the Sewanee Public School long before the concept of free education had permeated the South.

Very few of his gifts were recorded on the books of the University and perhaps for this reason he has been neglected by Sewanee historians. He may have put as much as $100,000 of his fortune into the early development of the village and campus communities, most of this before 1875 when Mrs. Charlotte Morris Manigault of Brighton, England, made her spectacular donation of $25,000 to build St. Luke's Hall.

In 1866, when Bishop Charles T. Quintard came to the Mountain for the dramatic planting of the cross in March, he found left only one tiny log hut, probably a tool shack used by the pre-war workers. Everything else had been burned. In 1870, when a map of the Domain was lithographed in Philadelphia, there were still only ten buildings in the campus area, eleven around the station, and three on the Hayes tract, now called St. Mary's Ridge.

But by 1872 Sewanee was a thriving community with a village church seating 250, the Hayes school with seventy-five pupils, a Sunday school with 100, and Sewanee's leaseholders had increased from forty to 120 in two years. There were about thirty private dwellings in the campus area and 100 buildings in the village, where the population-estimate varied from 500 to 800.

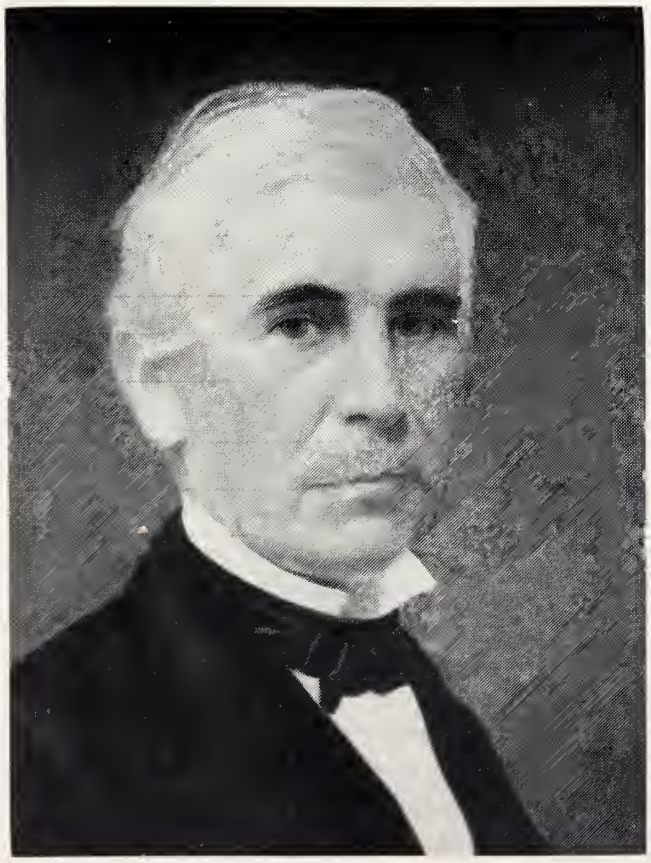

Jabez Wheeler Hayes was one of early Sewanee's most prominent and generous citizens. His granddaughter married Troy Beatty, later bishop-coadjutor of Tennessee.

In this rapid expansion, Hayes was a key figure. He was born in Newark, New Jersey, on July 8, 1799, and in his Northern nativity he shared with the first and second vice-chancellors and the first commissioner of buildings and lands the distinction of being a Yankee founder of the postwar University of the South. Quintard was born in Connecticut, Josiah Gorgas in Pennsylvania, and George R. Fairbanks in New York.

Hayes had some schooling but no college training and at fifteen became a watchmaker's apprentice. By 1840 he was a successful jewelry manufacturer. Before the outbreak of the Civil War he had become a civic leader in Newark, a devout Episcopalian, an enthusiastic horticulturist specializing in fruit trees, and an advocate of religious influence in education.

He had heard about the proposal for a great Episcopal university in the South before the war, and when he learned that the idea was to be revived, he took out a 100-acre lease in 1867 on the southeast bluff over Slopewall. For years the puffing Mountain Goat stopped there for spring water while passengers enjoyed a breathtaking view of Hawkins Cove.

When Mrs. Hayes died in 1870, he moved to Sewanee. He opened a sawmill and, according to Fairbanks, "furnished the means on credit for erecting boarding halls and private residences."

The mill was a boon to the growing community. It was located on the stream leading into Lost Cove about a half mile from the station. It developed fifty horsepower from its tubular-flue boiler, had a modern self-setting carriage and a forty-eight-inch circular saw with cut-off saw attached. The same engine operated a planer and a lathe. A shingle machine could turn out 2,000 per hour. There was machinery for doors, blinds, sashes, and mouldings. On the upper floor Hayes installed a grist mill. The useful career of this establishment was ended by a fire in 1872, but by then the community had assumed the general appearance it was to have for the next forty years.

Hayes brought in a $2,000 fruit evaporator, according to an 1874 issue of the *University Record*. It could convert 36,000 pounds of grapes into 15,000 pounds of raisins at a cost of 1½ cents per pound, boxed for market. Hayes grew a wide variety of choice fruits. When Miss Queenie Woods began coming to dances in 1879, it was quite fashionable to have fruit from the Hayes' orchard on the living-room table. She remembers Lee and Eph Kirby-Smith eating a solid half-bushel basket of assorted fruit while she sat talking to the General after supper.

Jabez Hayes had seven children. His oldest, Mary Amelia, married George A. Mayhew, merchant of the village, and in 1873 they built a large residence still occupied by SMA faculty families. Their daughter married Sewanee alumnus Troy Beatty, who later became bishop-coadjutor of Tennessee. His son Troy, now an investment banker in Memphis, was kind enough to secure from a sister in New York the copy of his great-grandfather's portrait reproduced on this page.

Among numerous buildings erected by Hayes, one of the most prominent was the two-story concrete structure which, prior to its destruction by fire in 1951, housed the Sewanee Steam Laundry in its lower floor and the Masonic Lodge above. The largest recorded gift by Hayes to the University was $1,000 in 1873. At that time this amount would build a medium-sized residence or pay two instructors for a year.

By the late seventies, Hayes was again spending much of his time in Newark. Bishop Quintard visited him there in 1877. The generous industrialist died in 1882 a few months before his 83rd birthday. New Jersey's newspapers hailed him as one of the state's greatest citizens and the still-struggling University of the South expressed gratitude for his selfless devotion to a cause in which he believed.

Volume XX, No. 2 May 15, 1954

Sewanee ALUMNI NEWS

The Vice-Chancellor's Page . . . .

Being myself unabashedly sentimental about Sewanee, I have always recognized that my own high opinion of the school could not be strictly objective. Accordingly, I was more than pleased when the Knapp survey (conducted by people who could not be accused of any bias for Sewanee) placed us in the top one percent for the entire nation on the basis of the scholarly achievements of our graduates. But that study, of course, was based upon our performance in past years, and one is naturally interested to know whether we are keeping our standards up today. The best evidence in that connection is the number of distinguished graduate scholarships won by our seniors this year.

I am happy to say that the achievements of our present graduating class apppear to be the best in the whole history of the institution. Of seventy-two seniors, sixteen have already won twenty-three distinguished awards. One of them has won three, five have won two each, and the remaining ten one each. These awards include three Fulbrights, one Rhodes, one Danforth Foundation Fellowship, one Danforth Medical Scholarhip, one National Woodrow Wilson Foundation Fellowship, one Woodrow Wilson Department of Foreign Affairs Fellowship at the University of Virginia, two Fletcher School of Law and Diplomacy Fellowships, and thirteen graduate awards in various American universities. The foreign scholarships are for Oxford, Montpellier, Heideberg, and Manila.

In addition to these seniors who have already won distinguished awards, three more seniors have been recommended for Fulbright by state or national committees and only await approval of the State Department; and two of our recent graduates have been awarded Fulbrights for study in London and Paris, respectively.

I cannot imagine more convincing proof that this institution deserves all of the support it can get. You alumni have a right to be proud of your Alma Mater; the Episcopal Church has a right to be proud of what it has founded and still owns; and I hope all of us can unite to give it the facilities it ought to have, and its faculty the kind of salaries they fully merit.

Cordially yours,

Edward McCrady

SEWANEE ALUMNI NEWS

Vol. XX, No. 2 | The University of the South, Sewanee, Tennessee | May 15, 1954

Fulbright, Kinsolving Speak June 13-14

Henry F. Holland, '33, ATO, (left) is sworn in as assistant secretary of state for inter-American affairs by Henry A. Hoyt of the American Embassy, Caracas, Venezuela, as Secretary John Foster Dulles looks on. Since 1945 he has been associated with the Houston law firm of Baker, Botts, Andrews and Shepherd. He served as special assistant to the U. S. ambassador in Mexico from 1942-45 and personal aide to Edward Stettinius at the 1945 Chapultepec conference. He was graduated from Sewanee Military Academy in 1929 and from the college in 1933, where he was a member of Phi Beta Kappa, Omicron Delta Kappa and Blue Key, Pi Gamma Mu, and the S Club.

Seven Honorary Degrees Awarded

The Hon. James William Fulbright, U. S. Senator (D., Arkansas) since 1945, will be the University's Commencement speaker on June 14. The baccalaureate sermon will be preached Sunday morning, June 13, by the Rt. Rev. Charles James Kinsolving, III, bishop coadjutor of the newly formed diocese of New Mexico and Southwest Texas, and a graduate of the college and seminary.

Seven honorary degrees will be awarded—the doctor of civil law degree to Senator Fulbright and to Edmund Orgill of Memphis, recently named 1953's "Man of the Year" by the city's Civitan Club, past chairman of the University's board of regents and former chairman of church support that last year brought a record $81,851.89 to Sewanee from its twenty-two owning dioceses; the doctor of letters degree to Dr. Philip Grant Davidson, Jr., president of the University of Louisville and past provost and dean of the senior college and graduate school of Vanderbilt University, and a Sewanee student in 1918-19; and doctor of divinity degrees to Bishop Kinsolving, the Rt. Rev. Charles Gresham Marmion, Jr., new bishop of Kentucky, the Rt. Rev. Clarence Alfred Cole, T'36, new bishop of Upper South Carolina, and the Rt. Rev. George Mosley Murray, new suffragan bishop of Alabama. Last October, Cole and Kinsolving, consecrated a week apart, became Sewanee's thirty-sixth and thirty-seventh alumni-bishops.

Senator Fulbright holds an A.B. degree from the University of Arkansas, the B.A. and M.A. degrees from Oxford University, where he was a Rhodes Scholar, and an LL.B. degree from George Washington University. He was attorney for the Department of Justice before joining the faculty at George Washington and later at the University of Arkansas, where he was president from 1939-41.

It was the seventy-ninth Congress that passed the Fulbright Act originating the Fulbright scholarship program for graduate study abroad financed by funds coming from foreign currencies obtained through surplus property sales abroad. For the academic year 1954-55 educational exchange programs, under executive agreements with the foreign governments, are being carried out with twenty-three countries. (For Sewanee's Fulbright winners, see page 6.)

COMMENCEMENT SCHEDULE ON PAGE 8

Gilland's AF Tour Nears End

When Lt. Col. Wm. Flinn Gilland swears in this year's group of Air Force Reserve second lieutenants from the graduating class, he will be ready for graduation himself. His four-year tour of AF ROTC duty—the last three at Sewanee where he organized the unit—will be over. With good wishes, but deep regret, the University will see him leave.

As Vice-Chancellor McCrady comments: "Colonel Gilland more than anyone else has been responsible for building our Air Force ROTC Unit from its inception to its present excellent condition. In the intimate life of Sewanee it is extremely important to have people who fit together well, and we feel that we have been extremely fortunate to have the Gillands among us."

Dr. Gaston S. Bruton, dean of administration, believes that our unit's success "is, and will be, due chiefly to his leadership and inspiration during this important and crucial time. Colonel Gilland has filled his position as a member of the college faculty and of the University Senate with great credit to himself and to the Air Force. He has acted with courtesy and decorum and has performed his duties thoroughly and expeditiously.

"As a member of the Sewanee community," Dr. Bruton adds, "Colonel Gilland has proved himself a good neighbor and a valuable citizen. I particularly commend him for his indefatigable zeal and the unstinted giving of his time, as evidenced by his work in the civic association, both as a member and officer, and by his success as the first chairman of the Red Cross blood campaign."

And from the dean of the college, Dr. Charles T. Harrison, comes the belief that "having Colonel Gilland as our first Air Force ROTC commandant has been a stroke of great good fortune for the college. Thanks to him and his staff, air science has become a congenial department in this liberal arts college. Colonel Gilland is a valued member of our faculty, and we very much regret that his term of duty with us is about to end."

Since the program was first begun in September 1951 over half the students each year have joined the Se-

(*Continued on page 7*)

Sewanee Alumni News

SEWANEE ALUMNI NEWS, issued quarterly by the Associated Alumni of THE UNIVERSITY OF THE SOUTH, at Sewanee, Tennessee. Entered as second-class matter Feb. 25, 1934, at the postoffice at Sewanee, Tenn., under the Act of March 3, 1879.

MAY 15, 1954

MEMBER AMERICAN ALUMNI COUNCIL

THE ASSOCIATED ALUMNI
OFFICERS

JOHN B. GREER, '08, ... *President*
MICHAUX NASH, '26 .... *1st Vice-Pres.*
J. C. BROWN BURCH, '21, *2nd Vice-Pres.*
MOULTRIE BURNS, '31 .. *3rd Vice-Pres.*
REV. WALTER R. BELFORD, '40, *Rec. Sec'y*
DOUGLAS L. VAUGHAN, '35 ..*Treasurer*
ARTHUR BEN CHITTY, '35, *Alumni Sec'y* and *Editor*, ALUMNI NEWS
BARBARA A. TINNES ..... *Assoc. Ed.*

Captain Kline

Wendell F. Kline resigned at the end of March, 1954, as vice-president for development. He plans to continue at Sewanee farming Brinkwood, the former Will Percy place which he now owns. He held the fund-raising post at Sewanee for five years. During that period the University of the South received more in gifts from its constituency than in any other equal period, an amount in excess of $500,000 per year.

Captain Kline deserves the appreciation of the alumni for several reasons. First, he has been zealous, energetic and sincere in his work for Sewanee. Second, Captain Kline made a financial sacrifice of considerable proportion when he retired from the navy after twenty-two years of service to come to Sewanee. For the spirit in which the sacrifice was made the alumni of Sewanee are very grateful. More important, however, he is a symbol of a reviving concept of educational stewardship in the Episcopal Church in the South.

None of the founders were alumni. They did not intend to create a university, give it a push, and send it on its way unattended. Rather they, as Episcopalians, expected continually to cherish it with their hearts and minds and nourish it with their means.

Besides the civic-spirited citizen who gives to Sewanee because of its valuable service to the common good, there are two types of people who form a natural constituency. The alumni support the University of the South (better than any group of alumni support any college of comparable size in the South) and Episcopalians support it. There are about 7,500 alumni and there are 250,000 Episcopalians who can be considered "owners" of Sewanee. Captain Kline, an Episcopalian, represents a group of interested people who, if successfully marshalled to the aid of the University of the South, can make it exactly what its founders said it would become—"the greatest University in the world."

Business and Education

By ARTHUR BEN CHITTY

In November the meteoric Robert R. Young of the Chesapeake and Ohio called together seventy presidents, half from industry and half from education, "to evaluate existing programs of cooperative endeavor and to consider how to preserve, protect, and enhance the values of a free system of competitive enterprise. . . ." *Fortune* last April answered the question "Should a Businessman be Educated?" with a positive "Yes!" Oars have been put into the swelling stream by Milton Eisenhower of Pennsylvania State, Admiral Ben Moreell of Jones-Laughlin Steel, Millicent McIntosh of Barnard, Arthur V. Wilker of Union Carbide. The Cleveland *Press* opined, "It is far more important to contribute to the preservation of an atmosphere in which private industry can continue to exist than merely to the production of more scientific advancements."

Sewanee in December had a first-hand report of an industry-education symposium when Kenneth L. Knickerbocker, English professor at the University of Tennessee, came to tell about the Corning Glass Company's gathering late in 1953. Dr. Knickerbocker said the humanities received a remarkable boost in corporation executives agreeing that the *ability to communicate* is (a) one of the primary needs of the executive and (b) one of the talents which the liberal arts education can be certain of imparting.

The courtship of business and education began twenty years ago with surreptitious encounters beyond the back fence. Business, a bashful and cautious lover, gradually became more impressed with, and began seeing more of, education. Recently the two have been seen together in public, not once but many times.

When the depression forced business to look to its waistline, it induced a reappraisal of personnel. Before World War II a few corporations actually went to college campuses to seek prospective employees. Then the Navy brazenly set the college degree as a qualification for officer personnel. It was assumed that a young man with a degree, any kind of a degree, was officer material. Since the war recruiters from corporations have pitched their tents on university campuses each spring and vied for the annual output of graduates with almost as much assiduity as high school athletes are sought by football scouts.

Still the contribution of the corporation to education was confined to taxes, and these went to the publicly supported institutions. The distress calls of college administrators that they were going further into debt went unheeded. Then the corporation found that the private institution, which was furnishing gratis to industry a large part of its technical and administrative leadership, was faced with eventual bankruptcy.

Two things happened. Some thoughtful businessmen saw the time when even the most skillful recruiting might not produce the new blood they vitally needed, if the sources were dwindling. Other corporations revalued the kind of education they were seeking in their younger executives. Both of these trends brought typical big business reaction—"Let's do something about it before our competitor does."

Big corporations, small family businesses, and those mushrooming phenomena of the American scene, the philanthropic foundations, turned toward education with financial aid. First came subsidized research. A company interested in producing electronic gadgets subsidized a graduate department of physics, a gesture infinitely appreciated but unquestionably based on self-interest. Would corporation stockholders stand for anything else?

When a stockholder objected to an unrestricted gift to Princeton, a court decision in New Jersey gave judicial sanction to corporate giving in ruling that whatever is for the public weal also benefits the corporation. Some businessmen have ventured that corporate giving to educational institutions should be considered not as a gift or a grant but as a "factory expense" or cost of doing business.

The other trend produced even more dramatic results. Someone discovered that small colleges produce a disproportionately large number of the best executives and, further, that the general education usually imparted in the small institutions has a special value in business after the junior level of management has been passed. A corporation president, commenting on the abundance of $10,000-a-year junior executives and the dearth of the $100,000-a-year variety, said, "The latter seem almost exclusively the products of broad, liberal as opposed to narrow, specialized education." And the pertinent question was asked: Why, if industry really needs more and better educated men, does business contribute only 1½% of its earnings to charities and education, and why, if industry wants graduates with wider cultural training, do its donations favor technical education?

Industry has formed a Council for Financial Aid to Education with Standard Oil, U. S. Steel, and General Motors executives taking part. The George F. Baker Trust is now in the fifth year of its scholarship program. The Kemper Foundation of Chicago has granted scholarships at Sewanee to students interested in insurance careers. DuPont of Delaware in 1954 will channel $700,000 into chemistry scholarships and research. Union Carbide is putting $500,000 into general scholarships with no strings attached for young men who plan ultimately to go into business—

(*Continued on page* 5)

Justice Gailor Dies

Frank Hoyt Gailor, '12, ATO, a justice of the Tennessee supreme court, died April 9 in Memphis, less than two months after the death of his sister, Ellen Douglas Gailor Cleveland. He had served on the court since 1942, after being representative in the legislature, state senator, attorney for Shelby County, and circuit court judge.

He was born at Sewanee, the son of Bishop Thomas Frank Gailor, vice-chancellor and chancellor. He studied law at Columbia University and then went to Oxford on a Rhodes scholarship. He interrupted his studies to serve under Herbert Hoover in Belgian relief. He then served in France with an ambulance corps. In 1917 he took a commission as second lieutenant in a heavy artillery regiment of the British army. He then transferred as a first lieutenant to the American 91st division.

He received Belgian, French and British medals for his war service and held an honorary captaincy in the Royal Garrison Artillery, his old British line regiment, at the time of his death. He began his legal career in Memphis in 1919.

In Memphis he took part in many community activities. In 1937 he directed the flood relief work of the American Legion post. He was the first king of the Memphis Cotton Carnival. He succeeded his father on the board of directors of the Cossitt Library. During World War II he was chief air raid warden for Memphis and Shelby County. He served the University as regent, as legal counsel, and as leader for the class of 1912.

Judge Gailor is survived by his wife, three daughters, Mrs. Roy M. Scott, Jr., Mrs. Shepherd Kenworthy, and Miss Nancy Gailor, and by his sister, Miss Charlotte Gailor of Sewanee.

Business and Education

(*Continued from page* 4)

any sort of business. Union Carbide is the first corporation to take into account the fact that every additional student—even he who pays ALL expenses—only adds to the fiscal deficit. Their scholarships pay the college an extra $600 per student to service the full-tuition provided.

The schoolboy learns that iron, coal, and oil are the strategic materials of industry. The businessman knows that the schoolboy is more important than any of these, for when he is trained, most likely in college, he will run the industry of the future. The educational institution which is deemed worthy, the college which has friends willing to vouch for its excellence, may soon be in the budget of corporations as well as on the list of grants of philanthropic foundations.

The courtship of business and education has come into the parlor. Relatives on both sides are being introduced. Diamonds are being discussed. It may even be a double-ring ceremony!

Commissioned honorary Air Force colonels during Sewanee's third annual awards presentation ceremony of the AF ROTC corps of cadets May 1 for their distinguished service to Sewanee were, left to right, Dr. Gaston S. Bruton, dean of administration, whose commission was accepted by Mrs. Bruton, Professor Arthur B. Dugan, chairman of the University's scholarship committee, Mrs. Mary Phillips Kirby-Smith, president of Sewanee's P. T. A. and chairman of the Children's Aid League of Emerald-Hodgson Hospital, and Dr. McCrady (being congratulated by Col. Gilland). Edmund Orgill of Memphis, former chairman of the board of regents, was awarded his commission in absentia.

LAST CALL FOR ALUMNI DIRECTORY

With this issue comes the last call for alumni to be included in the geographical alumni directory which will take the place of the August ALUMNI NEWS. This will mark the first section of the *Centennial Alumni Directory*, others to be a biographical and then an alphabetical listing.

All three editions, to appear in consecutive years, will include living alumni of Sewanee Military Academy, the college, the seminary, the Graduate School of Theology, and all divisions of the University no longer operating, such as the Medical School, and the Schools of Nursing, Engineering, Law, etc. An alumnus is defined as any person who ever matriculated in any division of the University, regardless of how long he was in attendance.

The August issue—the geographical directory—will include the name, class year, degrees, present or most recent position, and present address of each living alumnus. Deceased alumni will be included in the biographical section.

Alumni who have not yet sent in their present occupation and degrees are urged to do so immediately (see page 15); complete inclusion in the geographical directory cannot be promised if such information is not received by June 15.

This section of the *Directory* will be sent free to any alumnus who in 1947 or since then has made a contribution of any size to any department of the University. Because of the expense of publishing so large an edition of the ALUMNI NEWS, this distinction becomes necessary. To be sure of getting a copy, alumni are urged to become contributors prior to August 1.

In Memoriam

Gifts to the University have been made in memory of the following persons since November 15, 1953:

JOHN F. ALLEN, JR.
WILLIAM WINSTON BAILEY
MRS. FRANK G. BARTON, SR.
BRUCE BRINEY
A. S. CLEVELAND
MRS. ELLEN DOUGLAS CLEVELAND
HENRY MARTIN DUNSCOMB
C. SPRIGG FLOWER
MRS. J. H. FLYE
MRS. PAULINE H. FOX
JUDGE FRANK H. GAILOR
MRS. W. DUDLEY GALE
MAJOR H. M. GASS
STANLEY GRESLEY
DR. ALEXANDER GUERRY
MISS RUTH HALE
MRS. CON. HARRIS
EUGENE O. HARRIS, JR.
ELLERY GIBSON KIRBY
MRS. L. D. KIRBY
ALBION W. KNIGHT
J. A. SKIPWITH
MRS. E. B. SOPER
CHARLES CARTER SWOOPE
MISS ELEANOR BELLINGER TAFT
JOHN VAUGHAN, SR.

A number of these gifts were for the All Saints' Chapel Completion Fund in lieu of flowers.

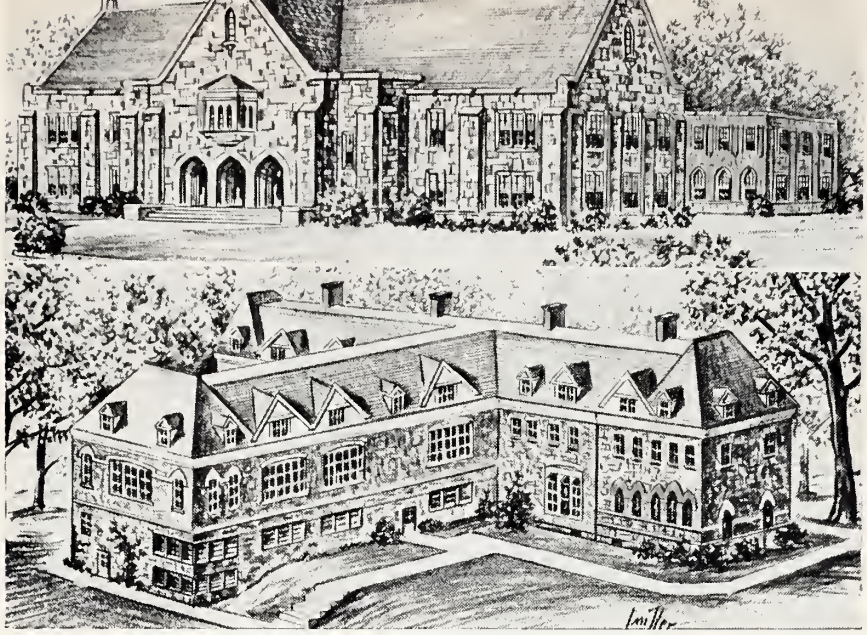

Pictured above are sketches for two building projects in the Centennial Fund goals, a fine arts building (top) and an addition to and interior renovation of St. Luke's Hall. The regents in Febuary voted to secure architects' plans for these buildings.

Graduate Scholarships Awarded

By Barbara Ann Tinnes

Five Fulbright scholars have been added to Sewanee's ranks and sixteen seniors have received a total of twenty-three scholarships this spring, indicating that Sewanee is continuing in the top percentage of the nation's colleges and universities in producing young scholars—college students that go on to graduate study. For this record, the greater share of the credit reflects on Professor Arthur B. Dugan, chairman of the University's scholarship committee, who comments, as we go to press, that this year's record is not yet complete.

Fulbright awards for 1954-55 study abroad, that bring Sewanee's total of Fulbright scholars to fourteen, went to seniors J. Righton Robertson, Jr., of Augusta, Georgia, for studying history and French literature at the University of Montpellier, France, Robert G. Jackson of Nashville, for studying economics at the University of the Philippines in Manila, and William S. Noe of Bath, North Carolina, for studying German at the University of Heidelberg; and to two 1949 graduates—John Rison Jones, Jr., of Huntsville, Alabama, currently studying at the University of North Carolina, for continuing his research in French history at the University of Paris, and Gilbert Frank Gilchrist of Charleston, South Carolina, Sewanee's assistant professor of political science on leave-of-absence while studying on a General Education Board fellowship at The Johns Hopkins University, for research on James Harrington and 17th Century political thought at the London School of Economics and Political Science.

Last year, in proportion to its size, the University had more students abroad on Fulbright scholarships than any other institution in the South, according to figures obtained by Sewanee from Washington. Sewanee stood second, after Wesleyan of Macon, Georgia, in the total number of Fulbright awards, a category which includes lecturers, teachers and research scholars in addition to students. In the student category only, Sewanee was ahead of any Southern institution and had more Fulbrights for its size than Yale and Harvard but fewer than Princeton.

Robertson, who accepted the Fulbright award, also was among 144 students granted National Woodrow Wilson Fellowships, one-year awards for young scholars showing "marked promise for the teaching profession and possessing the highest qualities of intellect, character, and personality." Nearly 1,200 students were nominated for the honors, sponsored by the Association of Graduate Schools within the thirty-seven-member American Association of Universities, and jointly underwritten by the association, the Carnegie Corporation of New York and the General Education Board. Robertson will retain his designation as a National Woodrow Wilson Fellow, but relinquishes the stipend.

Three seniors were awarded graduate scholarships for 1954-55 by the Committee on Fellowships and Scholarships of Emory University, Atlanta. They are: Baker Scholar Charles McC. Lindsay of Fayetteville, Tennessee, awarded a $1,525 special scholarship to study mathematics; Beverley Gene Baker of Palatka, Florida, granted a $1,225 university fellowship to study political science; and Val Gene Mixon of Ocilla, Georgia, given a tuition scholarship to study political science. Baker also was awarded, but declined a research assistantship at Vanderbilt University.

Lindsay also becomes Sewanee's fifth Danforth Foundation fellowship winner, the previous four having been Stuart Gast, '52, W. Brown Patterson, Jr., '52, William P. Zion, '53, and Bertram Wyatt-Brown, '53. His Danforth Fellowship, that allows him tuition and a supplement at the school of his choice, will be held for him until the completion of his work at Emory.

Baker Scholar William Clark Prentiss of New Smyrna Beach, Florida, won three scholarships, and has accepted the Woodrow Wilson Department of Foreign Affairs Fellowship at the University of Virginia. This scholarship provides $1,000 for the academic year for a candidate for the master's degree.

He was awarded but did not accept a $700 fellowship at the Fletcher School of Law and Diplomacy, Medford, Massachusetts, and an $800 scholarship at Johns Hopkins.

Laurence S. Snelling of Brunswick, Georgia, is a two-scholarship winner—one a $1,000 fellowship from the Fletcher School, and the other a $600 scholarship to the Harvard School of Law. He has accepted the latter.

William Frank Bridgers of Lakewood, Ohio, brother of Sewanee's former assistant director of athletics, "Red" Bridgers, received a Danforth Medical Scholarship of $800 from the Washington University School of Medicine, St. Louis. He has accepted a University Fellowship in Biochemistry at Duke with an annual stipend of $1,400. In addition, the department will supplement the fellowship with $240 the first year, $400 the second year, and $600 per year thereafter.

To John W. McWhirter of Tampa, went one of the $6,600 Elihu Root-Samuel J. Tilden Scholarships. He will use it for study leading to the LL.B. degree in the NYU School of Law.

Charles Theodore Fike of Chattanooga has been awarded a $1,200 teaching fellowship at the University of North Carolina, which he has accepted conditionally, since it is expected he will receive another scholarship.

Three seniors have been awarded full tuition scholarships at schools of law. They are: Harry Ward Camp of Sparta, Tennessee, by Vanderbilt University; William Henry Savage of Camden, South Carolina, by the University of Michigan; and Marvin U. Mounts, Jr., of West Palm Beach, Florida, by Duke University. Baker Scholar Gordon S. Sorrell, Jr., of Birmingham was awarded, though did not accept, a partial tuition scholarship at the University of Virginia School of Law.

Announced in the February issue was Sewanee's eleventh Rhodes Scholar—William Webb White of Huntsville, Alabama, the son of Alabama's first Rhodes Scholar, the late Addison White.

In addition to Jones and Gilchrist, another alumnus earned scholastic distinction this spring. John Charles Stewart, '51, son of seminary Professor M. Bowyer Stewart, was awarded a $2,400 National Science Foundation fellowship for one year beginning in June. This marks the second fellowship the foundation has granted him—he received one for 1952-53 which he used at the California Institute of Technology, where he will continue to do research in astrophysics.

New Athletic Director, Football Coach Appointed

WALTER BRYANT

1954 FOOTBALL SCHEDULE

OCTOBER 2
Howard ..... Birmingham, Ala.

OCTOBER 9
Millsaps ..... Sewanee, Tenn.

OCTOBER 16
Miss. College ..... Clinton, Miss.

OCTOBER 23
Wabash ..... Sewanee, Tenn.

OCTOBER 30
Hampden-Sydney .. H'mpd'n-Syd., Va.

NOVEMBER 6
Centre ..... Sewanee, Tenn.

NOVEMBER 13
Southwestern ..... Memphis, Tenn.

NOVEMBER 20
Ohio Wesleyan ..... Sewanee, Tenn.

ERNIE WILLIAMSON

Walter D. Bryant, Jr., '49, was this month appointed Sewanee's director of athletics, and on February 22 Ernest W. Williamson was appointed head football coach. In their new posts both succeed William C. White, who held the positions until last February, and who is now head football coach at Howard College in Birmingham.

Both are comparative newcomers to the Sewanee staff. Williamson joined the athletic department in 1952 as line coach and head track coach after John "Red" Bridgers (now head coach at Johns Hopkins University) was called back into the Army.

Bryant, a graduate of the University in 1949 and holder of an M.A. degree from the University of Alabama, joined Sewanee's staff last September as assistant director of athletics. He served as end football coach and will continue assisting on the football staff.

After his graduation from Sewanee, where he played two years of varsity football and was active in other sports, Bryant returned to his native city of Birmingham, where he became end coach and head baseball coach at West End High School.

Williamson holds B.A. and M.A. degrees in physical education from the University of North Carolina, where he played his college football and for five years prior to coming to Sewanee was an assistant to Coach Carl Snavely. At Great Lakes he played one year of service ball and later went professional for four years with the Washington Redskins and the Los Angeles Dons. At Sewanee his fine scouting reports in 1952 helped the Tigers have their most successful season that year since 1910—seven wins and two losses.

Both Bryant and Williamson have earned the respect and admiration of Sewanee's young athletes, and both have high regard for Sewanee's non-subsidized program.

Gilland's AF Tour Nears End

(Continued from page 3)

wanee Corps of AF ROTC Cadets. "Outstanding" was the rating given the cadet officers at a briefing session during the unit's third annual Federal inspection this spring.

The University's unit pioneered in turning corps administration and leadership over to the cadets themselves, a program now standard practice for all units but varying in degree from campus to campus. In December, 1952, Sewanee's first semester under Air University supervision, Col. P. A. Johnson, AF ROTC liaison chief for this area, commented that "Sewanee has done more (in turning over the leadership program to cadets) than any school I have visited. . . . I am impressed with the initiative and responsibility of cadets in taking over the program."

Sewanee has one of 207 AF ROTC units in the country and the only unit at a privately endowed institution in Tennessee, the other three being at the state-owned University of Tennessee, at Tennessee A & I, and at Memphis State.

Colonel Gilland, a graduate of Clemson College and the University of South Carolina, has been with the Air Force since August 1942. He has been decorated with the Bronze Star Medal, the Air Medal with one Oak Leaf Cluster, and the Commendation Ribbon, and has service ribbons from the American Theater with one battle star, the Asiatic-Pacific Theater with seven battle stars, and the Army of Occupation (Japan). After the war he attended graduate school at the University of South Carolina under the Air Force graduate school training program for regular officers, and served as instructor and director of administration for the academic instructor course at Air University. Before coming to Sewanee as commanding officer of the AF ROTC Unit he was assistant professor of air science and tactics at the University of Alabama.

CARBIDE, KEMPER SCHOLARSHIPS

Its first four full-tuition Union Carbide Scholarships and first John S. Kemper Foundation scholarship, valued at $3,000, were awarded by the University this month.

The Carbide scholarships, sponsored by the Union Carbide and Carbon Corporation, go to outstanding students interested in business careers after graduation. The Carbide Scholars are James Edward Smith of Macon, Georgia, and Michael Boynton Veal of Atlantic Beach, Florida, both incoming freshmen next September; and William Robert Campbell of Decatur, Georgia, and Henry Herbert Shear of Alice, Texas, who will be entering their sophomore year at Sewanee next fall.

The Kemper scholarship, one of three granted to the University by the Chicago foundation to be awarded to exceptional young men who plan a career in some field of insurance administration after graduation, went to Kirkman Finlay, Jr., of Columbia, S. C., son of Kirkman Finlay, '28, and grandson of the late Bishop Kirkman George Finlay, '00, first bishop of Upper South Carolina.

Sewanee this year became one of thirty-four liberal arts colleges and technical institutions affiliated in the Carbide scholarship program.

On The Cover

Honorary Colonel Edward McCrady and Lt. Col. Wm. Flinn Gilland look over Dr. McCrady's commission awarded him at the third annual awards presentation ceremony of Sewanee's Corps of AF ROTC cadets May 1. The vice-chancellor's cowboy Stetson was presented to him by Bishop Clinton S. Quin as the gift of the diocese of Texas during the diocesan convention at Austin.

SENATOR FULBRIGHT

BISHOP KINSOLVING

MR. ORGILL

COMMENCEMENT 1954

A busy Commencement weekend will get underway Wednesday, June 9, when the board of regents meets. Thursday night in the University Auditorium Purple Masque will give a repeat performance of the two-act 18th Century comic opera, "The Village Barber," by Austrian Composer Josef Schenk, who once tutored Beethoven and was a friend of both Mozart and Schubert. The words have been cleverly translated and the opera, that develops many humorous situations centered around a barber's belief that he has found a cure for all of man's ailments, was one of Purple Masque's most successful productions this year.

Friday, June 11, will be the annual trustees' meeting. That night Dr. and Mrs. Edward McCrady will entertain at a reception for the Mountain and all Commencement guests at the vice-chancellory, Fulford Hall.

Alumni Day is Saturday, June 12. The Sewanee Woman's Club will entertain visiting ladies while alumni attend the annual meeting. Sixteen classes are planning reunions. It will be the twentieth reunion for the Class of 1934 at the DuVal Cravens home. Class leader is R. Morey Hart. The Class of 1904, led by retired Professor William W. Lewis, will meet at his home. Those from the classes of 1918-21 will gather at the Arthur Chitty home. Respective class leaders are Malcolm Fooshee, O. Bierne Chisolm, the Rev. William Stoney, and J. C. Brown Burch. Those from 1938-41 will meet at Shubael Beasley's home at Morgan's Steep. Respective leaders are William N. Wilkerson, Alex Guerry, Jr., Theodore D. Stoney, and Phillip DeWolfe. Phi Gamma Delta will have its annual Smorgasbord at noon.

The Old Timers, classes 1908-11, will hold their annual get together sometime Saturday.

Saturday night will be the Alumni Dinner at Gailor Hall followed by the Commencement Dance at the Ormond Simkins Field House.

Baccalaureate Sunday will be June 13. After the morning service Phi Delta Theta will dedicate its new terrace in memory of Dr. Henry M. Gass, '07, and Dr. Telfair Hodgson, '98. In the afternoon Hunter Hall will be dedicated. That night in All Saints' Chapel the University Choir will give its Commencement concert.

Commencement Day is Monday, June 14. After the services in the chapel festivities will conclude at the Sigma Alpha Epsilon open house. During the five days of activity various fraternities and student organizations will entertain.

ALUMNUS PRESENTS WILMER PORTRAIT

A portrait of the late Rt. Rev. Richard Hooker Wilmer, second bishop of Alabama from 1862-1900 and a Sewanee trustee, now hangs on the south wall of the reading room of the University Library. It was presented to the University February 25 in a mid-day service attended by the regents here for their mid-winter session.

The portrait was commissioned and given to Sewanee by Richard Wallace Hogue, D.D., of Remington, Virginia, an alumnus of the Sewanee Grammar School, the college (1897), and the seminary. Formerly of Marion, Alabama, Dr. Hogue was advised to attend the Sewanee schools by Bishop Wilmer.

The portrait was painted in a wax medium by Sister Mary Veronica of the Community of St. Mary in St. Mary's Convent Studio at Mount St. Gabriel, Peekskill, New York. She has painted several portraits of church leaders, including that of the late Bishop William T. Manning, '91, of New York.

At the service in the library, Chaplain David B. Collins made the presentation which was accepted by Vice-Chancellor McCrady. Prayers were said by Chancellor R. Bland Mitchell, bishop of Arkansas.

Bishop Wilmer, at the time of his death in 1900, was the senior Episcopal member of the University's board of trustees. He was the only bishop consecrated by the Protestant Episcopal Church in the Confederate States of America and among his consecrators was Bishop Stephen Elliott of Georgia, one of Sewanee's founders.

CLEVELAND HOME FOR SALE

There is now for sale one of the loveliest residences on the plateau. It is the new home of the late Ellen Douglas Cleveland, built by her on the bluff overlooking Rowark's Cove on the tract of land formerly owned by her father, Bishop Thomas Frank Gailor. It is modern in appointments, has three bedrooms, and has been noted in architectural journals for its beauty of design. Write alumni office for details.

Exornati Keys

Arthur Ben Chitty, '35, alumni secretary, presented an alumni exornati key on March 4 to Dr. Thomas B. Yancey, '00, in Kingsport, Tennessee, at a meeting of the men's club of St. Paul's Church. Other keys were presented in May at the South Carolina diocesan convention to the Rev. Harold Thomas, '97, and his brother, Bishop A. S. Thomas, '98, of Charleston.

Korean Student Likes Sewanee

By Jane B. Jordan

Andrew Pyong Chol Park, 21-year-old Korean student who began pre-medical studies at the University in February, is enthusiastic about Sewanee after his first three months on the campus. He likes the students, he likes his courses, he finds American history interesting. He points out that it was Woodrow Wilson's Fourteen Points that gave a firm structure to Korea's undying hatred of Japanese occupation, which dated from 1910. He says, however, that South Koreans do not hate North Korea—only its government; South Korea is thoroughly disillusioned with Communism.

Andrew's education, sponsored by the University, is being financed by the woman's auxiliaries of eighteen of Sewanee's owning dioceses, Sewanee's Red Cross Chapter, and individual contributions. It took over a year to bring him here, a place he first heard of from the Rev. J. P. Burrough, Anglican mission priest in Pusan. He entered Seoul National University, where his father is a professor, only a few days before the Korean war broke out in 1950. Then he served with the Korean Air Force as an interpreter (he knows English, Japanese, Chinese and some German), during which time his family were refugees, their home in Seoul destroyed. In 1952 he re-entered Seoul University: "Because of the good turn of the war, the government wanted good students to come back to school again." But there was no equipment left; the students stood in bare classrooms to hear the few professors who had survived. They took notes, but there were no books.

From such circumstances Andrew came to Sewanee. Today he has many new perspectives. "I have learned to think about Korea in a different way from talking about it to Sewanee students," he says. "Life is so different here. I find there is a chance to work —in Korea all a student would be able to do would be to tutor, not to work with his hands. Korean students talk mostly about politics. Here we have time to talk about sports and the weather." He feels this is good; he has nothing but the most open-hearted praise for Sewanee life.

What about food and customs? "There is more rice served than I expected," Andrew comments. He likes the food, especially chicken and "how do you say?—(with a gesture)—mashed potato." What he misses are chopsticks; the use of silverware is a bit irksome day in and day out.

He likes sports, is a good swimmer, and plays a little softball. He loves the woods and likes to walk in them, but they are different here. "I look at land and see room for cultivation—much wasteland. In Korea, though there is more room than in Japan, the good land is closely cultivated." Korea, an ancient country, despite its mountains does not feel so wild to him as does the Domain.

What else does Andrew notice? He loves to sing, and thinks the students here do not sing as much as do Koreans. He enjoys jaunts to Monteagle with other students. During spring vacation he went to Tuscaloosa, Alabama, and Chattahoochee, Florida, with fellow students, and he has been to North Carolina as well as Chattanooga and Nashville. Perhaps the single most impressive thing about American life, he finds, is the helpfulness of the American man in the home—he observed this with surprise while visiting students' homes. It is good, he thinks, making for better understanding between men and women. A Korean father is quite formal. Andrew's own parents are liberal, educated and Christian, but Andrew, his three brothers and two sisters are not on an equal footing with them He notices the number of cars in America. "They are not a luxury, every family seems to have a car. In fact a car seems more like a necessity here." When he comes back to Sewanee from a trip he now feels "I am coming home." Does he get homesick? "A little, perhaps, on Sunday morning when I wake up. . . ."

Andrew is eager above all to get on with his studies. He's thinking about Tulane and Vanderbilt, wondering if he could study medicine at one of them. Meanwhile, he wants to take what he can of liberal arts courses; and he wants to have a firm foundation in religion, with which to return to Korea. His eye is on the future there. Will he specialize in medical practice? "I want to be expert in generalized medicine, and then perhaps in some special branch," he says. Where will he practice? "In Seoul. There is the most need, the most good to be done."

He says, quite simply, that there are about 500 Korean students in the United States and when they return to Korea they will be the nucleus of intellectual life and progress. At Sewanee the only disadvantage for him is being cut off from these students, all of whom are conscious of having a mission in their country—to raise its economic level by means of Western scientific, industrial and medical knowledge.

Andrew Park has a rare patience, and an earnest, unself-conscious sense of dedication, combined with good humor, good sense and a lively curiosity, that make his personality singularly attractive. There is no self-pity or defeat in this young man from a ruined, divided country. He is as young in spirit as any American. Here to learn, grateful for the opportunity, his presence, bearing and example have much to teach. He is at home with himself and with Sewanee. He is sustained by his own courage, faith in his country and Christian hope.

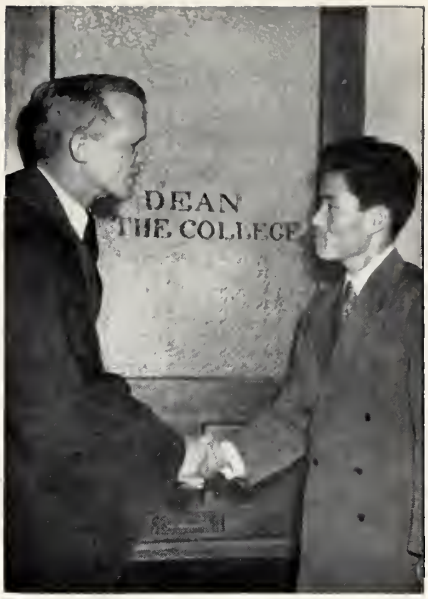

Dean Charles T. Harrison greets Andrew Park.

With Alumni Chapters

Pine Bluff

Alumni and friends of the University were among the sixty persons present at the men's club dinner on May 5 at St. Andrew's Church, Pine Bluff, Arkansas, when the Rev. David Collins, '43, chaplain of the University, spoke and showed colored slides of Sewanee. The chancellor, the Rt. Rev. R. Bland Mitchell, '08, was present as were others from Little Rock and from El Dorado. The Rev. T. P. Devlin, '33, was host for the meeting.

Washington

The annual spring dinner meeting of the Washington, D. C., alumni chapter was held at the University Club on Friday, April 23. Charles E. Thomas, '27, commissioner of buildings and lands, was the principal speaker. Other brief talks were made by the oldest alumnus present, Mercer Green Johnston, '98, and the youngest alumni, Windsor M. Price, '52, and Coleman Goatley, '52. The chairman of the dinner, Leonidas P. B. Emerson, '47, was elected president of the chapter, succeeding Pierre G. T. Beauregard, '47. Other officers are Daniel H. Hamilton, Jr., '26, of Baltimore, vice-president, and Robert M. Gamble, '34, secretary-treasurer and public relations counsel.

Alumni Trustees

Ballots are due by June 1 for alumni trustees. Nominated were Rev. Moultrie Guerry, '21, and Rev. Charles Wyatt-Brown, '38, for the clerical post, and C. Caldwell Marks, '42, Gordon S. Rather, '23, Armistead Selden, '42, and Henry O. Weaver, '26, for the two lay posts. The Alumni Office apologizes for transferring Gordon Rather from Kappa Alpha fraternity to Kappa Sigma on the ballot.

MORE GIFTS

The ALUMNI NEWS wishes to apologize to some thirty-odd alumni who were 1953 contributors to the University through the Sewanee-All Saints' Foundation. Their names, listed below, were unintentionally omitted from the contributors' list in the February issue.

As of May 11 Sewanee had received $163,357.83 from the Sewanee-All Saints' Foundation established in 1951 as a non-profit organization for the sole purpose of raising funds throughout Arkansas, Louisiana and Mississippi for the University and for All Saints' Junior College for girls in Vicksburg.

The foundation was created on March 15, 1951, as a result of action by the bishops and prominent churchmen of those three state-wide dioceses who determined to take positive steps to relieve in part the financial problems faced by two of the Episcopal Church's vital educational institutions.

The bishop and five lay leaders from each of the three dioceses comprise the eighteen members of the foundation. Bishop R. Bland Mitchell of Arkansas, Sewanee's chancellor, is chairman of the board of directors. The group resolved that a minimum of $700,000 should be raised to help meet the pressing needs of both colleges, the funds being divided between the schools, or restricted entirely to one of them, as designated by the donors. Undesignated gifts are used to build up the final distribution to give Sewanee 60 percent and All Saints' College 40 percent of the total amount subscribed.

Checks and pledges should be made out to The Sewanee-All Saints' Foundation, Inc., and addressed to 300 West 17th Street, Little Rock, Arkansas.

Sewanee-All Saints' contributors in 1953 whose names did not appear in the published list in February are:

Arkansas: J. B. Daggett, '03, Jimason J. Daggett, '35, M. D. Daggett, A'05, Fred K. Darragh, Jr., A'34, Thomas E. Darragh, A'38, Thomas H. Faulkner, '15, John M. Harrison, A' 30, S. W. Jackson, A'38, Dr. Virgil L. Payne, '20, Ralph J. Speer, Jr., '27, Robert C. Thweatt, '49, David G. Walker, '06.

Louisiana: Rev. J. M. Allin, '43, E. C. Craig, '37, Fred Fudickar, Jr., '35, Q. T. Hardtner, '27, James W. Hargrove, A'39, Rev. Fred W. Kneipp, Jr., '50, Arthur O'Quin, A'00, W. D. H. Rodriguez, A'14, Rev. Baker J. Turner, Jr., '50, N. Hobson Wheless, '13, N. H. Wheless, Jr., '37, Dr. Joseph Whitaker, '08, Dr. Cyril T. Yancey, '35.

Mississippi: Dr. F. S. Dixon, '23, Duncan C. Green, '31, John S. Kirk, '08 (In Memoriam).

Twenty-four other Arkansas-Louisiana-Mississippi alumni contributed to the Alumni Fund or the Sewanee Centennial Fund as well as to the Sewanee-All Saints' Foundation and were listed in February with their respective classes.

About Sewanee Alumni . . .

Carter Hough, Jr., A'06, is pictured in front of his Atlantic Beach home. Since 1912 he has lived in Jacksonville, Florida. He and his associates represent nearly forty factories and operate in the states of Florida, Georgia, Alabama, and Tennessee. He is a vestryman of St. John's Cathedral.

Wyatt-Brown Memorial

An outdoor Altar of the Transfiguration was dedicated April 27 at St. Mary's School, Sewanee, in memory of the late Bishop Hunter Wyatt-Brown of Harrisburg (1931-43), a graduate of the college and seminary in 1905 and 1908, respectively. Because of ill health he retired in 1943 to Sewanee, where he remained until his death in 1952.

The altar of cut stone with a five-and-a-half-foot stone cross was given by his family. Officiating at the service were Bishop Edmund P. Dandridge, acting dean of the School of Theology, assisted by two of the bishop's sons—the Rev. Hunter Wyatt-Brown, Jr., '37, rector of St. Timothy's Church, Catonsville, Maryland, and the Rev. Charles Wyatt-Brown, '38, rector of St. Mark's Church, Beaumont, Texas—and by the Rev. Dr. George B. Myers, '07, professor emeritus at the seminary. A third son, Bertram Wyatt-Brown, '53, on special leave from the navy, carried his father's crozier as one of the acolytes in the procession. Girls from St. Mary's School formed the choir.

In his address Dr. Myers said of Bishop Wyatt-Brown: "Here (at Sewanee) was the home of his soul, and he loved this place and all that it means, with an understanding and undying love. . . . His devotional life was centered about the altar, and no more fitting memorial could be offered in his memory. . . . We commit him to God's unfailing love and to his Master's: 'Well done, thou good and faithful servant, Enter thou into the joy of thy Lord.'"

The new Altar of the Transfiguration will be used at St. Mary's for outdoor services as weather permits, and its lovely garden on the edge of the Mountain is intended as a place for meditation.

Farish Named Board Chairman

Stephen Power Farish, '13, in April became chairman of the board of Reed Roller Bit Company of Houston after serving for nearly three decades as president of the organization. According to *Time*, he built the company into the world's second largest oil-tool concern with worldwide markets for rock bits, rotary joints, drill collars and coring equipment.

Mr. Farish graduated from Sewanee Military Academy in 1909 and studied civil engineering in the college for three years. From 1912 to 1915 he worked in the Louisiana-Texas oil fields as derrickman, tool dresser, driller, tool pusher and in other jobs. In 1915 he moved to the Humble field as driller and later became production manager. He was part owner of the Globe Refining Company, one of the units from which Humble Oil and Refining Company was formed in 1916. In 1922 he formed a drilling contracting company which became Navarro Oil. In 1925 he joined with the syndicate, which purchased Reed Roller Bit, and became president of the firm which distributes more than $30,000,000 worth of oil well drilling tools yearly.

Sewanee Bookshelf

Lady and the Tramp. By Ward S. Greene, '15. Simon and Schuster. $2.95. A delightful dog story which will be a full-length Walt Disney feature next year.

Preach There Also. By Rev. E. D. Butt, '26. 140 pp. $2.00. May be ordered from the Seminary Bookshelf, Evanston, Illinois. A study of the town and country work of the Episcopal Church.

Lincoln and the Know Nothing Movement. By Rev. Charles G. Hamilton, '31. Annals of American Research, Public Affairs Press. 24 pp. $1.00. This scholarly historical monograph probes the American political scene of the 1850's with special attention to the election of 1860.

Fear Not. By Rt. Rev. Henry I. Louttit, GST '37, H'45. Seabury Press. 65 pp. $1.75. Bishop Louttit's book is described as "full of the kind of help that anyone haunted by fear will welcome." He sees fear as "possibly the greatest evil in human life," something which touches all men except those who have given themselves over to God with confidence in Him to order their lives.

A Rule of Life. By Rev. F. Newton Howden, '40. Morehouse-Gorham. 47 pp. $.60. This booklet outlines a Christian's duty and was written in its original form as part of a series of instructional booklets for the Episcopal personnel of Ft. Knox, Kentucky, when the author was stationed there as an army chaplain. It is "intended as a simple guide to lay people in the art of 'following Christ in daily living.'"

The Untimely Dead. By Dr. Glen L. Swiggett. University Press. $1.50. A series of sonnets by Sewanee's former professor of modern languages.

We Read in the Papers . . . .

A portrait of Dr. J. G. deRoulhac Hamilton, '00, has been hung in the Search room of the Southern Historical Collection at the University of North Carolina, in honor of the founder of the collection. The portrait was the work of Frank Stanley Herring and was the gift of friends of the library.

Thomas P. Stoney, '11, is the 1954 president of the Charleston Chamber of Commerce. He served as mayor of Charleston from 1923 to 1931. He is a member of the Sewanee board of trustees.

Henry C. Cortes, '16, has been elected to the board of directors of Magnolia Petroleum Company in Dallas. With the firm since 1932, he has served as director of geophysics, assistant manager of the exploration division, and now will be executive in charge of Magnolia's research efforts.

W. Dudley Gale, '20, is general chairman of the Chamber of Commerce's Greater Nashville Committee for 1954. The ninety-seven member committee is concerned with public improvements, zoning, extension of city limits, traffic control, and other matters.

Dr. Frederick Hard, '22, has become chairman of the Phi Beta Kappa Senate Committee on Policy and a member of the Commission on Liberal Education of the Association of American Colleges. He has recently been elected a member of the board of visitors of Tulane University. Former dean of Newcomb College, he is now president of Scripps College.

Robert F. Evans, '26, was general chairman for the successful Red Cross campaign in Chattanooga this spring. He is vice-president and treasurer of the Volunteer State Life Insurance Company.

Coleman A. Harwell, '26, served on the Pulitzer prize committee which screened nominations for the most distinguished examples of reporting on international affairs. He is vice-president and editor of the Nashville *Tennessean*.

George W. Thorogood, '26, was named president of the Merchants Bank of Cleveland, Tennessee, on January 20. He has been executive vice-president since 1945.

Richard D. Marable, '27, is chief chemist for the Southern States Portland Cement Company, at Rockmart, Georgia.

A. L. (Jack) Todd, Jr., '27, was elected mayor of Murfreesboro, Tennessee, in April. He is an attorney and former judge of the county general sessions court.

Dr. William McGehee, '29, is chairman of the governor's prison advisory committee in North Carolina. He is a specialist in industrial psychology.

J. Clark Wood, '32, has been named manager of the Little Rock agency of Republic National Life, one of thirty-two branch offices.

The Rev. Willis M. Rosenthal, '35, is president of the Lewis County Council of Churches in Centralia, Washington.

William Oscar Lindholm, '32, ATO, became national field sales manager on January 4 for Bauer and Black, the surgical manufacturing division of the hundred-million dollar Kendall Company, with which Lindholm has been connected for seventeen years. Address: 309 Jackson Blvd., Chicago.

William C. Coleman, '42, has been promoted to vice-president of the Citizens and Southern National Bank of South Carolina in Charleston. He has been associated with the bank since 1947.

Stanhope E. Elmore, Jr., '42, has become manager of the Coca-Cola Bottling Company in Dothan, Alabama, returning to the South after being sales manager of the Independence Bottling Company in Kansas.

Robert W. Emerson, '43, has been elected president of the Jackson, Tennessee, Junior Chamber of Commerce.

Charles H. Warfield, N'43, Nashville attorney, has been elected 1954 president of the Junior Chamber of Commerce. He is a member of the law firm of Farris, Evans and Evans.

James Houston Vanzandt, '43, is state president of the Young Democrats of Washington. He is deputy prosecuting attorney in Tacoma and a former assistant attorney general of the State of Washington.

William C. Buck, '49, was elected president of the Georgia Ice Manufacturers' Association in February. He is general manager of Buck Ice and Coal Company and president of the Columbus Sign Company. Two other Buck brothers are presidents of state trade organizations, Harold of the Georgia Corn Millers Association, and Thomas of the Georgia Bottlers Association. Travelers through Columbus are asked to watch for the Sewanee sign erected by the Columbus Sign Company.

Victor R. Williams, honorary member of the Associated Alumni, has been elected honorary senior warden for life by the vestry of the Winchester, Tennessee, Trinity Episcopal Church. He and Mrs. Williams this spring celebrated their fiftieth wedding anniversary.

BUNTING DIRECTS FOREIGN AID

Dr. Frederick H. Bunting, '27, PDT, has a position that practically takes him around the world every year. He is chief of the China-Indochina Division of the Foreign Operations Administration, working out of Washington. During the past four years he has made annual spring visits to Far Eastern countries in which the United States is operating economic aid programs. As the "backstopping" and guidance man he inspects regions where the administration is concentrating efforts to improve living conditions through public health programs and through support to military efforts by building roads and bridges and taking care of refugees.

Dr. Bunting's address is 3303 "O" Street, Northwest, Washington 7, D. C.

Bon Voyage

Travel to Europe is popular in Sewanee circles this summer. The Rev. C. Judson Child, Jr., '44, of Ho-Ho-Kus, New Jersey, will direct a forty-day tour to England and the continent. The Rev. David S. Rose, '36, of Corpus Christi, Texas, will lead a tour to Holland, Germany, Switzerland, Italy, France, Belgium, England, and Scotland. A meeting with the Archbishop of Canterbury is planned. Capt. Edgar Cheatham, Jr., alumni secretary for Sewanee Military Academy, will be in charge of a Brownell tour of Academy cadets and other young people who will be abroad for seventy-five days.

Edward H. Darrach, '49, is permanently in the travel business. He would be glad to handle travel plans of his Sewanee friends at Bristed - Manning Travel Service, in New York.

DeRossets Give Piano

A Steinway piano has been given to the University by heirs of Dr. Armand John deRosset, an early trustee of the University from Wilmington, North Carolina, who purchased it in 1859. The historic instrument is given in memory of his son, Frederick Ancrum deRosset, who became a Sewanee student in 1872 and who was active in musical affairs of the newly organized University.

The deRosset home at Sewanee is across the street from Kendal, the establishment of the late Bishops William Mercer Green, to whom the deRossets were related by marriage. In accepting the gift, Dr. McCrady said "I admire the instrument very much, and its association with your family adds interest."

Richie, Stevie, and Lannie (above) are children of Richard L. Hattendorf, '42, DTD, of Wheaton, Illinois.

BIRTHS

Lee Carder, son of Dr. Hayden Kirby-Smith, '27, SAE, on February 5 in Washington, D. C. Dr. Kirby-Smith has two daughters and twin sons.

William Thomas, son of George B. Edmondson, '28, KS, on January 22 in Montgomery. Mr. Edmondson is an examiner of public accounts for Alabama.

Donald Gill, son of Alfred Austelle, '37, on March 8 in Sewanee. The Austelles live in Cowan.

Bayly Fielding, son of Dr. Bayly Turlington, '42, KS, on March 19 in Sewanee.

Adeline Clare, daughter of the Rev. Domenic K. Ciannella, '43, ATO, on January 3 in Patchogue, New York. He was a visitor at Sewanee in April.

Marie Louise, daughter of Alfred D. Sharp, Jr., N'43, on December 31 in Nashville, where her father is manager of the Green Hills office of the Third National Bank.

Joel Jones, III, son of Joel Jones Hobson, Jr., '44, DTD, on January 28 in Memphis. Mr. Hobson is with the insurance department of the Memphis Realty Company.

Louise Ferguson, daughter of Thomas H. Horton, '45, on December 15 in Aiken, South Carolina. Her brother, Thomas, Jr., was born March 25, 1952.

Bettie, daughter of Frazer Banks, Jr., '47, ATO, on October 14. The Banks live in West Chester, Pennsylvania. He is with Hercules Powder Company.

Claudia Pendill, daughter of Kenneth MacGowan, '47, SAE, on February 23 in Providence, Rhode Island. Mr. MacGowan is an attorney.

Pamela Lynn, daughter of Robert P. Thomas, '47, on March 30 in Chapel Hill, North Carolina.

Ian Balfour, son of John B. Dicks, '48, SN, on June 4, 1953. The Dicks are living in Cookeville, Tennessee, where he teaches physics at Tennessee Polytechnic Institute.

Doug, Bryan, and Walter Whittier, sons of Joe Cumming, '47, SAE, Augusta, Georgia.

MARRIAGES

William A. Blount, '32, and Mrs. W. F. N. Randolph on February 27 in Memphis. He is an insurance executive there.

Rev. Moultrie H. McIntosh, '47, ATO, to Helen Churchill Wigginton on May 6 in Pittsburgh, Pennsylvania. He is rector of St. Bartholomew's Parish in Hartsville, South Carolina. He returned to the United States last fall after several years as a missionary in Central America.

The Rev. George C. Estes, '48, PGD, to Mary Brooke Steele on April 22 in Greenwood, Mississippi. They are living in Houston.

Wade Cothran Campbell, '50, SAE, to Lorraine Morgan on May 8 in Union Springs, Alabama. They will live in Atlanta, where he is with Burke Dowling Adams, advertising agency.

H. Avery Chenoweth, '50, SAE, to Katherine Ogden Adams on February 12 in Jacksonville, Florida.

H. Creason Clayton, '50, PDT, to Lois Ann Cole on May 14 in Nashville. A graduate of the American Academy of Art in Chicago, he is in the commercial art and advertising business in Nashville.

Smith Hempstone, Jr., '50, PGD, to Kathleen Fishback on January 30 in Washington, D. C. He is on the staff of the *National Geographic* magazine.

Lt. Robert E. Finley, Jr., '51, KS, to Kathleen Noel Robeson on May 1 in the Air Station Chapel at Quantico, Virginia, where he is on duty with the marine corps. The officiating chaplain was the Rev. Cyril Best, '39, and ushers were Ens. Richard Allin, '53, and Pfc. James N. Finley, '53.

Horace W. Coleman, III, '52, will be married to Corrie Burnley Gillespie on June 12 in Ashland, Virginia.

Ens. Homer W. Whitman, '53, ATO, to Anne Virginia Sarren this spring in Sarasota, Florida. He is on active duty with the navy.

Alfred Hardman, II, son of the Rev. Samuel R. Hardman, '48, SN, on January 26 in Beaufort, North Carolina. Chaplain Hardman is stationed at the marine base at Parris Island.

Mary Ruth, daughter of James R. Pettey, '48, SAE, on January 26 in Jackson, Mississippi. He is a forester there.

Robert Dale, son of Thomas B. Rice, '48, on April 25 in Kingsport, Tennessee, where Mr. Rice is a chemist for Tennessee Eastman.

Christopher Hoffman, son of Norman R. Sly, '48, on February 8. The Slys live in Long Beach, California.

Nina Suzanne, daughter of Frank C. Nelms, '52, BTP, on December 29 in Houston, Texas.

Hallie DeLesslin, III, son of the Rev. Hallie D. Warren, '53, on January 24. The Warrens live in Kingstree, South Carolina.

Anne Millard, daughter of the Rev. Roland Whitmire, '53, on January 23 in Asheville, North Carolina. Her father is in charge of St. Francis House, Cherokee, North Carolina.

DEATHS

Dr. William S. Hamilton, A'86, died February 19 in Louisville, Kentucky, after an extended illness. After attending the grammar school, he went to Washington and Lee and then to the University of Virginia to study law. He studied dentistry in Baltimore and practiced until the death of his wife in 1931. In 1934 he became archivist for Kappa Alpha Order and devoted his time to that work until his death. He held many offices in Kappa Alpha and assisted in organizing four chapters in West Virginia.

On February 24, 1954, death brought to a close the colorful and heroic career of Dr. Harry Eugene Stafford, '89, DTD. As personal physician to Generals Douglas and Arthur MacArthur, William Howard Taft, and the Prince of Wales, he knew some of the most important figures in public life for more than a half century. He was born in Ohio, came to Sewanee in 1885 from Meridian, Mississippi, took his medical degree at the University of Tennessee in 1891.

He went to the Philippines with the Army in 1898 and remained there most of his life. He was decorated for bravery, served as chief of staff of hospitals in the Manila area, founded the first civil hospital and the first school of nursing in the islands, was first grand master of Masons and inspector general for 33rd degree Scottish Rite in the Philippines. During World War II he and his wife were prisoners of the Japanese for four years.

Dr. Stafford's lifelong concept of service, his ability and his versatility reflect great credit on himself and upon his alma mater, which he held in highest regard. Before his death he sent a valuable assortment of documents and pictures for the alumni archives. He is survived by a son, Dr. Charles E. Stafford of Tacoma, Washington.

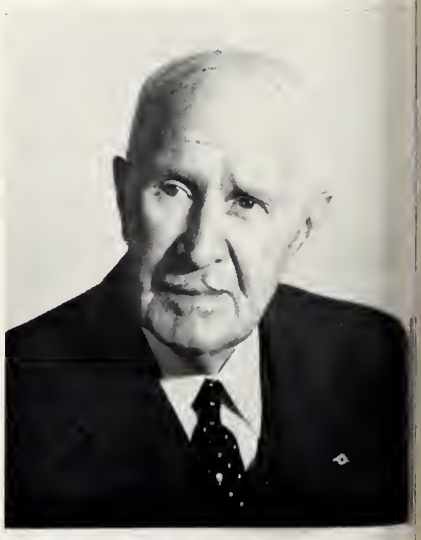

Dr. Stafford

Henry H. Edgerton, '91, died early in 1954 in St. Paul, Minnesota. He had divided his time the last several years between St. Paul and his boyhood home in Hicksville, Ohio. He was a civil engineer for railroad construction in Alaska, Siberia, and Northwest Canada, and for thirty-seven years he worked for the Chicago and Great Western railroad, retiring in 1934. From 1935 to 1938 he was engineer in charge of the resettlement administration in Baudette, Minnesota. During World War II, despite the fact that he was over seventy, he served as an engineer for the army in an ordnance plant. He was an early student photographer at Sewanee and has provided the archives with a number of pictures. He lent his student diary (beginning in 1886) to the archives. He is survived by his wife and a daughter, Mrs. Franklyn D. Kastell of St. Paul.

George Hamman, '94, died December 19, 1953, in Houston, where he had lived since 1897. He was an alumnus of the grammar school and of the college. He began his banking career as a clerk in the Planters and Mercantile National Bank and his responsibilities continued to increase through three bank mergers. He served as president of the Union National Bank for ten years and in 1953 was named chairman of the advisory committee of the Texas National Bank. He held offices in oil and sulphur companies and had many real estate interests. His philanthropies included the donation of Milby Park to the City of Houston, the Seabrook community house, and gifts to the University of the South. He is survived by his wife and a brother, John.

Harold E. Hildreth, '03, died at his home in Tuscaloosa, Alabama, on June 2, 1953, following a long illness. He continued a long family tradition of printing and editorial work and was at one time editor of the New Decatur (Alabama) *Advertiser*. His daughter writes that he was proud of the years he studied at Sewanee and that he especially enjoyed the classes of Dean William P. Trent. He is survived by Mrs. Hildreth, two sons, both of whom are connected with printing plants, and two daughters.

Budd S. Aiken, '04, ATO, died December 17, 1953, in the veteran's hospital in Dallas. For several years he had lived at Coulee Dam, Washington, as manager of the hotel there. He came to Sewanee from Winnsboro, South Carolina, and matriculated in the grammar school, college, and the medical department. He is survived by his brother, J. Morgan Aiken, '16, of Fort Worth.

Dr. Rufus Thames, '04, died October 26, 1953, in Milton, Florida. He had practiced medicine in the same Florida county since his graduation in 1906 from the Atlanta College of Physicians and Surgeons. In 1948 he was named Florida's outstanding general practitioner. By avocation he was a farmer. He is survived by three sisters, a brother, and a niece, Mrs. Christine Green, who made her home with him. His wife died in 1933.

Dr. Thomas W. Martin, '08, died at his home in Port Arthur, Texas, on January 15. He was a roentgenologist and physician in Port Arthur for a quarter of a century. He was a native of New Zealand and the son of a physician. Dr. Martin attended the grammar school and the college at Sewanee before going to Tulane for his M.D. During World War I he was a major in the medical corps. He was a member of local and national medical societies. He is survived by his wife, who writes that the University was always very near to his heart.

Harold B. Hinton, '17, SAE, died March 13 in Washington after a year's illness. He began a career in journalism in Nashville, where he received a master's degree from Vanderbilt. Since 1932 he had been a member of the Washington bureau of the New York *Times*. In World War I he was an AEF pilot. In 1938 he served as assistant to Ambassador Joseph P. Kennedy in London. In World War II he served in Eisenhower's headquarters in London during the planning of the North African invasion. Later he served in North Africa and in Italy as a colonel with the 12th air force. In 1948-49 he was coordinator of public relations for James V. Forrestal, secretary of defense, and adviser to Secretary Louis Johnson. He was the author of three books, a biography of Cordell Hull, *America Gropes for Peace*, and *Air Victory*. He is survived by his wife and a son, Harold C. Hinton.

George W. Neville, '23, KA, died on January 20 at his home in Arlington Village. He was a graduate of the school of law of George Washington University. He was secretary to Senator Stephens of Mississippi, secretary to the senate commerce committee, and special assistant to the federal housing administrator before he entered the private practice of law in 1937. His law firm was Munter, Smith, and Neville. He is survived by his father, a probate judge in Meridian, Mississippi, by his wife, three sisters and a brother.

The Rev. George F. Wharton, '24, DTD, died February 23 in Thibodeaux, Louisiana, after several years of ill health. When his health failed in 1949 he resigned from the rectorship of the Church of the Good Shepherd in Lake Charles and took the smaller parishes at Thibodeaux and Napoleonville. There he restored two churches founded by Leonidas Polk. He studied engineering at Tulane before entering St. Luke's. He served churches in Houma and Hammond before going to Lake Charles. His survivors include his wife and his son, George, a graduate of the University in 1951 and a senior this year at the General Theological Seminary in New York.

James Craik Morris, Jr., '29, ATO, died May 5 at his home at St. Andrew's School, Middletown, Delaware, of coronary thrombosis. He was the son of the late Rt. Rev. James Craik Morris, '91, bishop of the Canal Zone and later of Louisiana. He was educated at the Episcopal High School, Alexandria, Virginia, at Sewanee, and at the Academy of Fine Arts in Philadelphia and the Wilmington Art School. Since 1941 he taught English and art at St. Andrew's, serving also as choirmaster and organist, coach of the glee club and faculty sponsor of the press club. He was for some time choir director of Grace Church, Wilmington. He is survived by his wife, the former Elizabeth Pyle, by his mother, who had been living in Wilmington, and by two sisters, Mrs. Mary Wells and Miss Edith Morris.

The Rev. Harold F. Bache, '31, died April 15 in Gainesville, Georgia, where he had been rector of Grace Church since 1950. A graduate of the University of Florida, he taught in the public schools of Sanford before entering St. Luke's. His ministry was spent in South Florida, in Ft. Lauderdale, Delray Beach, Cocoa, and St. Petersburg. He is survived by his wife and two children.

Robert R. Berger, '33, died November 21, 1953, of a heart attack. He spent his freshman year at Sewanee and then attended the University of Chicago. During World War II he served in the army. He was a cost and general accountant for the LaGrange, Illinois, plant of Reynolds Metal Company. He is survived by his wife and two young sons, Christopher and Kenneth.

Charles H. Doing, III, '48, ATO, died May 3 in Washington of a heart ailment which had hospitalized him since January. He was a student at Sewanee in 1941-43 and served with the Army Air Corps during the war. Returning to the University, he received his degree in 1948. He was associated with the advertising department of J. C. Penney in New York for a year and since 1951 has been with the promotion department of the American Automobile Association. He is survived by his wife, the former Jean Foote, by a young daughter, Elizabeth Cameron, and by his parents of Washington, D. C.

Mrs. Ellen Douglas Gailor Cleveland died in Nashville on February 17 after an illness of several months. The daughter of the late Bishop Gailor of Tennessee, she had made her home in Sewanee for a number of years and had built a home overlooking Rowark's Cove. She was a graduate of Vassar College and a member of Phi Beta Kappa. She is survived by her sister, Miss Charlotte Gailor of Sewanee, and two daughters, Mrs. T. Bolling Robertson of Pasadena, California, and Miss Charlotte Cleveland of Washington. Her son, Thomas, graduates this month from the Virginia Seminary and, after ordination, will go to Alaska as a missionary.

Mrs. Leon D. Kirby died at her home in Sewanee on March 31 after an extended illness. Her husband was associated with business departments of the University for almost forty years. Her uncle, Dr. Basil L. Gildersleeve, conducted a summer school of Greek at Sewanee in the 1880's. She is survived by two sons, Leon D., '26, and John G., '35, and two daughters, Mrs. Mary Gibson Koski of Sewanee and Mrs. Horace Foard of Miami.

Sewanee Men in Service . . . .

Col. Neil S. Edmond, '18, PDT, has retired from the army and is living at 805 Elizabeth Road, San Antonio.

Maj. William P. Barrett, '40, is a chaplain in the regular army, assigned to Ft. Knox.

Maj. Albin Dearing, '31, ATO, has been released to inactive duty and has re-established his public relations firm, Albin Dearing, Inc., at 270 Park Avenue, New York.

Maj. Victor V. Robertson, '43, is stationed at the ordnance depot in Richmond, Kentucky.

1st Lt. James M. Tanner, '46, PDT, is stationed at the camp hospital at Ft. Jackson, South Carolina. He will receive his Ph.D. in clinical psychology from the University of North Carolina this spring.

Lt. (j.g.) G. C. White, Jr., '47, ATO, is stationed on the USS LSM 419, c/o FPO, San Francisco. He was recalled to active duty in 1952.

Dr. William H. Blackburn, '48, SAE, expects to enter general practice in Leighton, Alabama, in June after his discharge from the navy. He has been serving on the USS Coral Sea.

Capt. Stuart R. Childs, '49, PGD, has returned to the United States after service as a jet pilot in Korea and is now stationed at Edwards AFB in California.

Lt. Harry C. McPherson, '49, SAE, was released to inactive duty last September after three years of air force service. He is now at law school at the University of Texas.

Lt. W. Alan Babin, '50, KS, has returned to civilian life after service in the Canal Zone. He is living in Memphis at 2246 South Parkway East.

2nd Lt. Joel T. Daves, '50, ATO, is with the second marine division at Camp Lejeune, North Carolina. In February, 1953, he received an LL.B. degree at the University of Florida.

S/Sgt. G. Hoover Hamler, '50, DTD, is a radar technician at an air base near Tokyo. He has been overseas since September, 1952. His enlistment expires next September.

Ens. Garland Head, '50, PDT, visited the Mountain in March, on leave from a patrol squadron in Hawaii.

1st Lt. Henry C. Hutson, '50, ATO, has been recalled to duty with the marines and is stationed in Washington.

J. R. Moon, Jr., '50, SAE, is non-commissioned officer in charge of radio and television activities for the public information office of the New York Military District. He served in Korea for sixteen months with military history radio-TV branches of the 8th army. He expects to be discharged from the army in July and to resume his civilian occupation of free-lancing radio and television scripts. He hopes that his friends will get in touch with him in New York at 360 Riverside Drive.

Lt. (j.g.) Albert Roberts, III, '50, DTD, is stationed on the USS Kennedy. His father is now a member of Sewanee's board of regents.

Ens. James H. Vaughan, Jr., '50, ATO, is on active duty in the navy.

Lt. James B. Bell, Jr., '51, PDT, is an editor for the artillery school at Ft. Bliss, Texas. His tour of duty expires in December, 1954.

Lefay Frank Brown, '51, PGD, who was seriously injured in Korea, is now a student at Auburn.

Lt. Robert D. Fowler, '51, KA, is flying for the military air transport service out of Hawaii.

1st Lt. James F. Monroe, '51, SN, was discharged in October following two years of service in the marine corps. He is a sales trainee with the Crown Can Company in Abingdon, Pennsylvania.

Lt. Kenneth B. Scott, '51, SN, is serving a four-year enlistment in the air force.

Ens. David Wendel, '51, SN, is stationed on the USS Fechteler in the Pacific. He visited the Mountain this winter.

Lt. (j.g.) Walter L. Cain, '52, LCA, is stationed on the USS Woodson, with home port in Newport, Rhode Island.

Lt. (j.g.) Hartzell L. Dake, '52, PGD, is in San Diego on the USS George Clymer. He is taking a course in Far East history at San Diego State.

A/2c Norman T. Dill, '52, in December completed a course in Russian at the air force institute at Syracuse University.

Chaplain Robert G. Donaldson, '42, DTD, is serving with the 3850th military wing at Sampson AFB, New York.

C. Joseph Hughes, '52, KA, and Leland Powell, '52, are at home on leave after service with the 45th division in Korea. They returned to the United States on the USS General J. H. McRae, a military transport, on which E. Lucas Myers, '53, ATO, was serving as a seaman. En route the three alumni recognized each other.

Ens. Edward H. Monroe, Jr., '52, SN, is stationed on the LSNR 520, c/o FPO, New York. He will be in the navy until March, 1956.

Pvt. Thomas H. Whitcroft, '52, is stationed with a signal battalion at Salzburg, Austria. He would like to get in touch with Sewanee friends in Europe. Address: 63rd Signal Bn., APO 541, c/o Postmaster, New York.

Lt. (j.g.) Thomas C. Helmbrecht, '50, DTD, is a navy dentist at Great Lakes.

Donald M. Irvin, '53 PGD, is an air force cadet.

Robert J. Woodson, '52, ATO, is in Scotland with the air force.

Andrew H. Bayes, '53, SN, is a radio operator at Ft. Campbell, Kentucky.

Pvt. Robert J. Boylston, '53, SN, is a student of Russian at the Army Language School, Presidio of Monterey, California. Augustus A. Koski, '34, is assistant dean of the school.

John Jay Hooker, '53, PDT, is stationed in Atlanta with the army.

David M. Kippenbrock, '53, DTD, is a yeoman in the navy at Pensacola, Florida.

Lt. (j.g.) C. James Garland, Jr., '50, PGD, is on active duty in the navy, stationed at Norfolk.

Cadet Jack F. Nicholas, '53, KA, has recently graduated from preflight training at Pensacola and is stationed at Whiting Field, Milton, Florida.

Charles M. Sample, '53, PGD, entered the army last September and will serve until September, 1955. He is now in Germany, c/o 272nd FA Bn., APO 35.

Joseph M. Thomas, '53, PDT, is in advanced yeoman's school at Bainbridge, Maryland.

John L. Tipton, '53, DTD, expects to be discharged from the air force in February, 1955, and to return to Sewanee with his wife. Home address: 1139 Boone Street, Bossier City, Louisiana.

Lt. John Witherspoon, Jr., '53, PDT, has been transferred by the air force from Houston to Auburn, Vermont.

J. C. Bradshaw, Jr., '54, PGD, is stationed on the USS Haven, c/o FPO, San Francisco.

Pfc Blount H. Grant, Jr., '54, PDT, expects to return to Sewanee upon completion of his tour in the marine corps. He is stationed at Cherry Point, North Carolina.

John C. Hodgkins, '54, SN, is a radar technician on the coast guard cutter Iris, out of Galveston, Texas.

Ens. James T. High, '55, is serving aboard the aircraft carrier, USS Hornet.

Centennial Directory Data Sought . . .

OCCUPATIONS OF GRADUATES ANALYZED

The occupational analysis made by Mrs. Robert L. Petry for all graduates of the College of Arts and Sciences is now complete, except for 298 individuals for whom this information is not recorded in the Alumni Office. Further analyses will include all MATRICULANTS of any department of the University of the South, the Sewanee Grammar School, the Sewanee Military Academy, the medical, law and engineering departments. All alumni who have not completed a form for the *Centennial Alumni Directory* are urged to fill in the blank on this page and return it to the Alumni Office by June 15. Data received after that date will be used for the biographical sections of the directory to be published in 1955 and 1956, but probably will be too late for the 1954 geographical issue. Occupational analyses of the various departments will be made as soon as sufficient information is at hand.

NEW SEWANEE HISTORY

A new history of the early days of the University of the South, *Reconstruction at Sewanee*, is off the press. To prepare the new book, Arthur Ben Chitty, alumni secretary, took a year's leave of absence to study Southern history under Dr. Wendell H. Stephenson at Tulane.

The textual matter, dealing with the period 1857-1872, combines readability with thorough documentation. It tells of the founding and of the efforts to re-establish the institution after the War, ending with the election of Josiah Gorgas as second vice-chancellor, succeeding Bishop Charles T. Quintard.

There is a 32-page illustrated section, a complete index, and notes at the end of each chapter. The 208-page book sells for $3.50, plus $.25 for mailing, at the University Press or the University Supply Store. Each of the first thousand copies is numbered and autographed. Approximately 500 were sold within ten days of publication. The author will be at work on a second volume, 1873-1909, this summer. It is hoped that a third volume, 1910-1957, can be ready in time for the hundredth anniversary of the University.

CORRECTION

Omitted from our February list of alumni appearing for the first time in the current *Who's Who* is William M. Barret, '20, SAE, consulting geophysicist of Shreveport. Barret has pioneered in the use of magnetic methods in oil prospecting and holds some forty patents on radio and mechanical prospecting apparatus.

We intentionally omitted from the listing in the last issue the names of almost a hundred alumni who have previously appeared in *Who's Who*.

Occupation Analysis of Graduates of The College 1874-1953

Occupation	1874-1940	1941-1953	Total	Pct.
Business and business executives	293	170	463	28
Episcopal ministers	166	73	239	13
Lawyers	128	28	156	9
Doctors and dentists	84	27	111	6
College professors and executives	45	7	52	3
Armed services	32	125	157	9
Editors, authors	29	2	31	2
Chemists, physicists, engineers	39	33	72	4
Planters, farmers	26	2	28	2
Graduate students	--	93	93	5
Teachers, high school	13	28	41	2
Public office	13	1	14	.79
No information	139	159	298	16.21
Miscellaneous	25	9	34	2
Totals	1,032	757	1,789	100

ADVANCED DEGREES EARNED BY COLLEGE GRADUATES

Degree	1874-1940	1941-1953	Total
B.D. (divinity)	112	67	179
LL.B. (law)	101	28	129
Ph.D. (philosophy)	37	10	47
M.D. and D.D.S. (medicine and dentistry)	78	18	96
M.B.A. (business administration)	12	4	16
Master's	98	38	126
B.S. (engineers)	2	2	4
Foreign degrees	3	3	6
Total			603

For Centennial Alumni Directory

Academy, College, Seminary, Medicine, Law

Name _____ Year Entered _____

Current address _____

_____

*Present occupation _____
(If retired, give previous occupation)

_____

Title _____

Other colleges attended _____
(Give degrees, institutions, dates)

_____

Fraternity _____ PBK _____ Who's Who _____ Am. Men of Science _____

Other biographical listing _____

Honors, civic _____

_____

_____

_____

Military service (with dates) _____

*If student, please state college or university.

Return to Associated Alumni, Sewanee, Tennessee

SUMMER AT SEWANEE

No sooner will Commencement end on June 14 and students leave for the thirty-six states they come from than Sewanee will begin its summer session—a series of conferences mixed with vacation fun that will keep the community humming save for only one weekend, that of the Fourth of July. For family rates, write Public Relations Office, Sewanee.

THE ANNUAL EPISCOPAL LAYMEN'S CONFERENCE OF THE FOURTH PROVINCE
JUNE 17-20

Theme: "Strengthen Your Lay Ministry Through the Church." Speakers to include: The Rev. Hugh White of Parishfield, Michigan; the Rev. Dr. Howard V. Harper, executive director of the Presiding Bishop's Committee on Laymen's Work; Bishop Thomas H. Wright of East Carolina; Col. Carl O. Hoffmann, chairman of Episcopal laymen of the Third Province.

Price: $12.00 per person. Registrations due by June 7 to Mr. Robert E. Finley, Nashville *Banner*, Nashville 1, Tennessee.

* * * *

THE DELTA KAPPA GAMMA TEACHERS' CONVENTION FOR TENNESSEE
JUNE 25-27

* * * *

LAYMEN'S TRAINING PROGRAM FOR THE FOURTH PROVINCE
JULY 9-11

The Rev. Dr. Howard V. Harper, executive director of the Presiding Bishop's Committee on Laymen's Work, in charge. Attendance by invitation.

* * * *

THE SEWANEE SUMMER TRAINING SCHOOL
The Christian Education Conference for the Fourth Province
JULY 17-24

The Rt. Rev. Richard H. Baker, bishop coadjutor of North Carolina, chaplain. Faculty: Bishop John S. Moyes of Armidale, Australia; the Rev. Dr. Charles F. Whiston of the Divinity School of the Pacific; the Rev. Dr. Wilford O. Cross of Sewanee's School of Theology; the Rev. Alfred P. Chambliss, Jr., director of religious education of the diocese of Tennessee. Price: $33 per person.

Register with Miss Ellen Correll, St. Mary's Cathedral, 700 Poplar Avenue, Memphis.

* * * *

GROUP LIFE CONFERENCE
For Clergy and Professional Women Workers
JULY 21—AUGUST 6

Sponsored by the Department of Christian Education of the National Council.
Apply to the Rev. David Hunter, Department of Christian Education, 28 Havemeyer Place, Greenwich, Connecticut.

* * * *

GRADUATE SCHOOL OF THEOLOGY
JULY 28—SEPTEMBER 1

For clergymen, to afford them an opportunity for post-ordination study. Credit toward Master of Sacred Theology degree. Faculty: Bishop Edmund P. Dandridge, acting dean; the Rev. Dr. Massey H. Shepherd, Jr., professor of church history, Episcopal Theological School, Cambridge, Massacusetts, director; Dr. John Sedberry Marshall, professor of philosophy, The University of the South; The Rev. Dr. Pierson Parker, professor of New Testament, The General Seminary, New York; the Rev. Dr. Wilford O. Cross, professor of philosophy of religion and ethics, Sewanee's School of Theology.

Apply to Dean's Office, School of Theology, Sewanee, Tennessee.

Sewanee ALUMNI NEWS

Vol. XX, No. 3 CENTENNIAL DIRECTORY ISSUE August 15, 1954

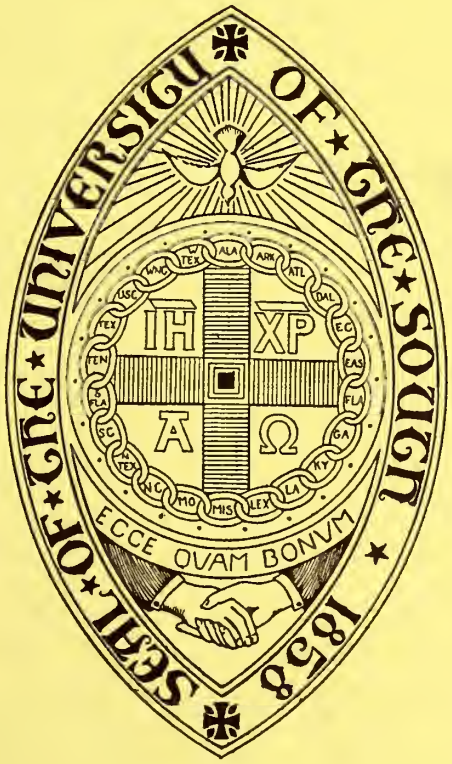

GEOGRAPHICAL SECTION

SAVE THIS TO BE BOUND WITH SUCCEEDING SECTIONS

HOW IS SEWANEE SUPPORTED?

Today few institutions of higher learning are better than the support they receive. There is no magic in educational finance. From ample funds, wisely spent, academic training of superior excellence can be given. On various surveys which grade the product of colleges, there are no poor institutions in the top listings. This points to the need for two types of support at Sewanee.

Capital Funds

The University of the South needs more money in its permanent endowment, more money to invest in securities which will bring dependable annual income. It also needs money for permanent improvements and additions to its physical plant. It has two ways of filling these two needs.

(1) *Bequests* have been responsible for building the greatest endowments and the greatest physical plants in privately owned institutions of America. Sewanee has never received a bequest larger than $500,000 but it has recently been placed in the wills of friends for amounts larger than that.

(2) *The Sewanee Centennial Fund*, headed by Bishop Frank A. Juhan, is the active effort of the institution to raise $2,800,000 by 1957 for endowment and buildings. All gifts to the Alumni Fund are currently being channelled into the Sewanee Centennial Fund. Four-year pledges are being sought from alumni and friends for amounts as generous as possible, in keeping with the sacrifices which a hundred years ago were on their way to creating "the greatest University in the world" at Sewanee.

Operating Funds

The University, receiving only about half as much in tuition as is required to pay the cost of education, must have supplementary funds to operate—as it has for the past fifteen years—without a deficit. These gifts come from the *Living Endowment* which has two parts.

(1) *Individual and corporate gifts* which are made for designated purposes such as salaries of professors, upkeep of the Ravine Garden, or other operational uses.

(2) *Church Support*, which in turn is subdivided in two parts.

(a) *Sewanee-in-the-Budget*, the regularly budgeted support of parishes and dioceses, in 1953 amounted to a record-breaking $82,000 and now, under Church Support chairman Hinton F. Longino, is seeking $1 per communicant per year throughout the twenty-two owning dioceses located in thirteen states.

(b) *Theological Education Sunday Offerings* are asked each year on a Sunday near the first of the year by the Presiding Bishop for the benefit of all seminaries. Parishes usually send their offering that day to the seminary of their rector. Some parishes in the South divide their offering between St. Luke's at Sewanee, which they own, and the seminary of their rector if he is not a Sewanee man. TESO has for three years brought about $20,000 per year to the School of Theology.

Sewanee, with its imaginative basic idea, is at the threshold of greatness. The success now of its system of support will insure the value of its service to posterity.

SEWANEE CENTENNIAL ALUMNI DIRECTORY

EDITED BY

HELEN A. PETRY, B.A., M.A.

Including living members of all classes through the Centennial Class of 1957

CENTENNIAL DIRECTORY ISSUE
OF THE
SEWANEE ALUMNI NEWS
GEOGRAPHICAL SECTION, AUGUST 15, 1954

THE UNIVERSITY PRESS
SEWANEE, TENNESSEE

SAVE THIS DIRECTORY

Sewanee Alumni News

SEWANEE ALUMNI NEWS, issued quarterly by the Associated Alumni of THE UNIVERSITY OF THE SOUTH, at Sewanee, Tennessee. Entered as second-class matter Feb. 25, 1934, at the postoffice at Sewanee, Tenn., under the Act of March 3, 1879.

AUGUST 15, 1954

MEMBER AMERICAN ALUMNI COUNCIL

The Associated Alumni Officers

JOHN B. GREER, '08.....*President*
MICHAUX NASH, '26.....*1st Vice- Pres.*
J. C. BROWN BURCH, '21....*2nd Vice-Pres.*
MOULTRIE BURNS, '31 .....*3rd Vice-Pres.*
REV. AL P. CHAMBLISS, '40....*Rec. Sec'y*
DOUGLAS L. VAUGHAN, '35.....*Treasurer*
ARTHUR BEN CHITTY, '35....*Alumni Sec'y and Editor Sewanee Alumni News*

Sewanee Military Academy Alumni Association Officers

CHARLES M. SEYMOUR, A'00.....*President*
JAMES K. CLAYTON, A'24.....*Vice- Pres.*
CAPT. EDGAR J. CHEATHAM..*Alumni Sec'y*
WILLIAM M. CRAVENS, A'25.....*Treasurer*

St. Luke's Alumni

REV. ROBERT F. COWLING '50....*President*
REV. DAVID B. COLLINS, '43....*Vice-Pres.*
REV. GEORGE B. MYERS, '07.....*Sec'y*
RT. REV. E. P. DANDRIDGE, H'38.*Treasurer*

Production Staff for this Issue

HELEN A. PETRY.....*Editor*
BARBARA A. TINNES.....*Assoc. Ed.*
ELIZABETH N. CHITTY.....*Assoc. Ed.*
ARTHUR BEN CHITTY.....*Historiographer*
RAINSFORD G. DUDNEY.....*Registrar*
MARY C. HUNT.....*SMA Registrar*
SARAH H. TORIAN.....*Archivist*
ELIZABETH S. MARSHALL....*Proof Reader*
JOHN GASS BRATTON.....*Researcher*
FANNIE B. DEROSSET.....*Researcher*
JOAN F. BAIRD.....*Typist*
MARION W. HARRIS.....*Typist*
WARREN L. STARRETT.....*Typist*

The geographical section of the *Sewanee Alumni News* Centennial Alumni Directory is the first of four sections. The others will be a chronological matriculation register and an alphabetical cross-index. It is planned to publish the matriculation register in two parts, August 1955 and August 1956, and the alphabetical cross-index in August 1957.

This first section contains living alumni alone. The other two sections will include all alumni, living and dead, of the University of the South including the Sewanee Grammar School and the Sewanee Military Academy. This section gives brief biographical information. The matriculation register will contain more extensive biographical notes. Therefore

(a) Give us your corrections (see last page)
(b) Answer our queries promptly
(c) When you have all four sections, bind them for permanent reference.

A NOTE ON SOURCES

This is the first geographical directory of Sewanee alumni ever published. Its editors acknowledge with gratitude the chronological and alphabetical *Sewanee Alumni Directory* published by the Rev. Arthur Howard Noll in 1913. It furnished both pattern and incentive.

Material used in this section came from the archives of the Associated Alumni, the records of the Registrar of the University, and the files of the Superintendent at Sewanee Military Academy. The official records were supplemented by information from about 3,000 individual questionnaires and from news clippings, *Who's Who in America*, Stowe's *Clerical Directory*, and other standard directories. The present biographical archives of the Associated Alumni were instituted by the late Gordon M. Clark, '27, Alumni Secretary, and Miss Olive Walker, building upon the records of Dr. Noll and Alumni Secretary David A. Shepherd, '00. The extensive alumni correspondence of the late Vice-Chancellor Alexander Guerry, '10, and Alumni Secretary Henry M. Gass, '07, has added valuable information. Professors of the University, including the late William Howard MacKellar, '91, Alumni Secretary, have placed in the archives information about their former students. Since his retirement Professor William W. Lewis, '04, has been a volunteer member of the Alumni Office staff and Professor Abbott C. Martin's assistance especially should be noted.

The community sections were checked by a number of presidents of alumni chapters and other alumni. For their prompt and generous answers to questions we are very grateful. The contributions of members of the University staff are acknowledged in the masthead on this page.

ARTHUR BEN CHITTY

COMMENT AND EXPLANATION

PERSONS who are listed in this directory are matriculants of the University of the South, including the Sewanee Military Academy, for whom the office of the Associated Alumni had current mailing addresses on August 15, 1954. Also included are persons on whom the University has conferred honorary degrees and persons elected by the Alumni Council to honorary membership in the Associated Alumni.

The authority for spelling of names is the *Matriculation Register of the University of the South*, prepared under the direction of Mrs. R. G. Dudney, Registrar of the University, by Mrs. R. L. Petry, Mrs. C. F. Stolz, and Mrs. J. C. Buckner. The Matriculation Register for the Sewanee Grammar School and Sewanee Military Academy is still in process of compilation by Miss Mary Hunt, Academy Registrar.

Women enrolled in the coeducational summer schools of the University are listed on page 6.

The absence of a name from this section of the Alumni Directory means that the office of the Associated Alumni did not have a current address for the person on August 15, 1954. Please supply missing addresses.

SEWANEE DEPARTMENTS attended are listed following the name. The class year is the year of graduation or year of prospective graduation or is obtained for the college and academy men by adding four years to matriculation date (occasionally an inaccurate method) and three years to the matriculation dates of seminarians and medical students. The Sewanee Grammar School (1868-1908) is included with its successor, the Sewanee Military Academy (1908-). Both preparatory departments operated by the University of the South are indicated in this directory by the letter "A" without distinction between them.

SEWANEE DEGREES are listed in italics with year following. Others known to the Alumni Office are listed in conventional capitals. In some instances the biographical archives record "graduation" from other institutions but the exact degree is not known and could not be here listed. For example, attorneys are urged to notify the Alumni Office of LLB's earned. The matriculation section of the Directory will include the names of the other institutions attended.

FRATERNITIES are listed only when the alumnus was a member of the Sewanee chapter concerned. Membership in other chapters of social fraternities and in Phi Beta Kappa will be listed in the matriculation section.

ADDRESS is that preferred by the alumnus or that most conveniently located in the directory. For use of the alumni chapters a city address is used instead of a suburb where possible. Graduate students are listed at home addresses rather than at the site of graduate school, except for Rhodes and Fulbright Scholars who are also listed in foreign countries. Alumni in military service are in most instances listed at home addresses, though a number of Army Post Office and Fleet Post Office addresses are found in New York and San Francisco. Zones in parentheses follow street addresses.

OCCUPATION is listed only if the information in the biographical archives is fairly recent or permanent. The clergy are Episcopalians unless other denomination is specified.

PLEASE USE THE FORM ON THE LAST PAGE TO REPORT ADDITIONAL NAMES, CORRECTIONS, AND SUPPLEMENTARY DATA.

GENERAL ABBREVIATIONS

The abbreviations listed below may appear in the text in either capital or lower case letters; in general, they are listed below as they appear most frequently. Plurals are sometimes indicated in the text by adding "s" to the abbreviation. Standard abbreviations are used for the 48 states and are not listed herein. Addresses for men in service are listed exactly as given by the armed forces. Current Sewanee students are listed as of the second semester 1953-54 student list. In listing alumni and students the following order is used: Name, Sewanee division(s) attended and/or degree(s) received followed by year(s), degree(s) received elsewhere (year and school not given), Sewanee social fraternity, address, and occupation.

Acad—Academy
acc—account, accountant, accounting
ad—advertising
adj—adjustment
adm—admiral
admins—administration, administrator, administrative
AEC—Atomic Energy Commission
AFB—Air Force Base
agr—agriculture, agricultural
Am—America, American
APO—Army Post Office
apt—apartment
archd—archdeacon
archt—architect, architecture
assn—association
assoc—associate, associated
asst—assistant
atty—attorney
aud—auditor
Ave—Avenue

Bat—Battery
bd—board
bk—bank
bking—banking
bldg—building
bldrs—builders
Blvd—Boulevard
Br—Branch
brig—brigadier
Bros—Brothers
Btn—Battalion
bus—business

CAA—Civil Aeronautics Administration
can—canon
capt—captain
Cathd—Cathedral
Ch—Church
chapln—chaplain
Chatt—Chattanooga
chem—chemical, chemistry
chr—chairman
Cir—Circle
civ—civilian
CMR—Carrier Mail Route
cmssn—commission
Co—Company
col—colonel
Coll—College
com—committee
comdr—commander
comm—commercial
constr—construction
contr—contractor
Corp—Corporation
CPA—Certified Public Accountant
Ct—Court
cur—curate

d in c—deacon-in-charge
dept—department
Dio—Diocese
dioc—diocesan
dir—director
dist—district
div—divinity, division
dntst—dentist
Dr—Drive

E—East
ed—education
elect—electric, electrician, electrical
emerit—emeritus
Eng—English, England
engr—engineer, engineering
ens—ensign
Epis—Episcopal
exec—executive

Ext—Extension

fac—faculty
FBI—Federal Bureau of Investigation
Fed—Federal
FPO—Fleet Post Office
Fndt—Foundation
Ft—Fort
furn—furniture

gen—general
Geo—George
govt—government
grad—graduate
groc—grocer(s), grocery

hdw—hardware
Hgts—Heights
hist—history, historical
Hwy—Highway
hon—honorary, Honorable (caps)
hosp—hospital
HS—High School

Inc—Incorporated
Ind—Industry
ins—insurance
insp—inspector
Inst—Institute
instr—instructor
intnat—international
invest—investment

Jr—Junior

lab—laboratory
L I—Long Island
lmbr—lumber
Ln—Lane
L N RR—Louisville & Nashville Railroad
lt—lieutenant
lt comdr (sc)—lieutenant commander (supply corps)
lt (jg)—lieutenant junior grade
Ltd—Limited

m in c—minister-in-charge
maj—major
math—mathematics
mdshpmn—midshipman
mech—mechanical
med—medical, medicine
memb—member, membership
mer—merchants
Met—Metropolitan
Mex—Mexico
mfr—manufacturer, manufacturing
mfg—manufacturing
Mil—Military
min—minister
mortg—mortgage
Mssn—Mission
mssy—missionary
Mt—Mountain, Mount
mus—music
Mut—Mutual

N—North
nat—national
NBC—National Broadcasting Company
NC&StL RR—Nashville, Chattanooga, & St. Louis Railroad
NROTC—Naval Reserve Officers' Training Corps
NYC—New York City

OALR—eye, ear, nose & throat specialist
ObG—obstetrician & gynecologist
off—office, officer
Oph—ophthalmology, ophthalmologist
Or—orthopedist, orthopedic
org—organization

p in c—priest-in-charge
Pac—Pacific
par—parish
Pd—pediatrician, pediatric
pet—petroleum
phys—physician
Pk—Park
Pky—Parkway
Pl—Place
P O—Post Office
pol—political
pres—president
prod—produce, producer, product, production
prof—professor
Prot—Protestant
ptnr—partner
pub—public

r—rector
RCA—Radio Corporation of America
Rd—Road
rel—religious
rep—representative
res—resident
ret—retired
Rev—Reverend
RFD—Rural Free Delivery
Rm—Room
ROTC—Reserve Officers' Training Corps
RR—Railroad, Rural Route
Rt—Route
Rt Rev—Right Reverend

S—South
Sav—Savings
Sch—School, Scholar
sci—science
sec—secretary
Sem—Seminary
serv—service
sgt—sergeant
So—Southern
Soc—Society
spec—special
Sq—Square
sr—senior
St—Saint, Street
sta—station
stu—student(s)
sup—supply, supplies
supt—superintendent
supv—supervisor
surg—surgeon

tech—technical
Tel & Tel—telephone & telegraph
Ter—Terrace
theol—theology, theological
tob—tobacco
Tr—Trust
treas—treasurer
Trng—Training
TV—television
TVA—Tennessee Valley Authority

U—University
US—United States

Ven—Venerable
vet—veterinary, Veterans (caps)
Vet Adm—Veterans Administration
vic—vicar
v pres—vice-president

W—West
whols—wholesale
whs—warehouse
wk—work

YMCA—Young Men's Christian Association

DEGREES AND CERTIFICATES

Degrees in italics are those earned at Sewanee. The year following the degree is the year it was received at Sewanee. Degrees not in italics were earned elsewhere, and the year and school are not given. Today the College of Arts and Sciences awards its students the BA and BS degrees; the School of Theology awards the BD degree and GD certificate; the Graduate School of Theology now awards only the STM degree.

AAp—associate in applied science
AB—bachelor of arts
AM—master of arts
BA—bachelor of arts
BA in LS—bachelor of arts in library science
BAc—bachelor of accounting
BAgr—bachelor of agriculture
BArcht—bachelor of architecture
BBA—bachelor of business administration
BBC—bachelor of building construction
BBS—bachelor of business science
BCE—bachelor of civil engineering
BCL—bachelor of civil law
BCS—bachelor of commercial science
BD—bachelor of divinity
BE—bachelor of engineering
BEE—bachelor of electrical engineering
BEd—bachelor of education
BFA—bachelor of fine arts
BJ—bachelor of journalism
BLitt—bachelor of letters
BLS—bachelor of library science
BME—bachelor of mechanical engineering
BMus—bachelor of music
BRE—bachelor of religious education
BS—bachelor of science
BSA—bachelor of agricultural science
BSL—bachelor of sacred literature
BSME—bachelor of science in mechanical engineering
BTh—bachelor of theology
CE—civil engineer
DCL—doctor of civil law
DCS—doctor of commercial science
DD—doctor of divinity
DDS—doctor of dental surgery
DEng—doctor of engineering
DHL—doctor of humane letters
DL—doctor of law
DLitt—doctor of letters
DMD—doctor of medical dentistry
DMus—doctor of music
DPhil—doctor of philosophy (Oxon)
DS—degree superior (Sorbonne)
DSc—doctor of science
DVM—doctor of veterinary medicine
EdD—doctor of education
GD—graduate in divinity (certificate)
HHD—doctor of humanities
JD—doctor of jurisprudence
JUD—doctor of both (canon & civil) laws
LHD—doctor of humane letters
LittD—doctor of letters
LLB—bachelor of laws
LLD—doctor of laws
LLM—master of laws
LTh—licentiate in theology
MA—master of arts
MBA—master of business administration
MD—doctor of medicine
ME—mechanical engineer
MEd—master of education
MF—master of forestry
MHA—master of hospital administration
MMus—master of music
MPH—master of public health
MRE—master of religious education
MS—master of science
MSE—master of science in engineering
PhB—bachelor of philosophy
PhC—pharmaceutical chemist
PhD—doctor of philosophy
PhG—graduate in pharmacy (certificate)
PhM—master of philosophy
PT—physiotherapist
ScD—doctor of science
SJD—doctor of juristic science
STB—bachelor of sacred theology
STD—doctor of sacred theology
STM—master of sacred theology
ThB—bachelor of theology
ThD—doctor of theology

SEWANEE CLASS DESIGNATIONS

Each designation except that of the Honorary Alumnus is followed by the class year. The years following the College, Academy, School of Theology, Medical College and Law Department designations are the calculated graduation years of the students had they remained at Sewanee for the full curriculum in their particular divisions. The years following the Graduate School of Theology, Summer School, Navy V-12 Unit, and Special Student designations signify the student's first year of matriculation in that category. The Medical and Law Departments closed in 1909. Navy V-12 Unit classes were at Sewanee in 1943, 1944, and 1945. Honorary Alumni are elected by the Alumni Council composed of officers of the Associated Alumni, class leaders, and alumni chapter officers.

A—Sewanee Military Academy & Sewanee Grammar School
C—College of Arts and Sciences
GST—Graduate School of Theology
HA—Honorary Alumnus
L—Law Department
M—Medical College
N—Navy V-12 Unit
Sp—Special Student
SS—Summer School (College of Arts and Sciences)
T—School of Theology

FRATERNITIES

Only Sewanee social fraternities are listed. Nine are currently represented on the campus.

ATO—Alpha Tau Omega
Bengal—Bengal Society (expired)
BTP—Beta Theta Pi
DTD—Delta Tau Delta
KA—Kappa Alpha
KS—Kappa Sigma
PDT—Phi Delta Theta
PGD—Phi Gamma Delta
PKA—Pi Kappa Alpha (dormant)
PKP—Pi Kappa Phi (dormant)
SAE—Sigma Alpha Epsilon
SN—Sigma Nu

SCHOOLS, COLLEGES AND UNIVERSITIES

Other schools (abbreviated) follow the accepted abbreviations for the 48 states and U for University and Coll for College, or other abbreviations as they appear in the general list.

API—Alabama Polytechnic Institute
Cal Tech—California Institute of Technology
Ga Tech—Georgia Institute of Technology
La Tech—Louisiana Polytechnic Institute
LSU—Louisiana State University
MIT—Massachusetts Institute of Technology
NYU—New York University
Okla A&M—Oklahoma Agricultural and Mechanical College
Rensselaer Tech—Rensselaer Polytechnic Institute
SMA—Sewanee Military Academy
SMU—Southern Methodist University
TPI—Tennessee Polytechnic Institute
U of So—University of the South
UCLA—University of California, Los Angeles
UT—University of Tennessee
VMI—Virginia Military Institute
VPI—Virginia Polytechnic Institute
Wash & Lee—Washington and Lee University

LADIES AT SEWANEE

The first Sewanee coeds were admitted to the Summer School of the College of Arts and Sciences in 1920. The only women to enroll in a regular session were five GI wives following World War II. A total of 116 women have matriculated at Sewanee. None has ever received an earned degree. Nine women have received honorary degrees. One woman has been elected an Honorary Member of the Asociated Alumni. The following list is in order of matriculation. An asterisk (*) indicates that street address will be found under husband's name in this issue.

O'NEILL Lorena SS'20

MEEDS Charlotte Marie SS'20

HESSEY Ella Catherine SS'20

CALDWELL Mary Hollowell SS'20

WHITLEY E Maude SS'20

BATES Margaret Catherine SS'21

WILLIAMS Corrine Smith SS'21

HARDIGG Dorothy SS'21

BAILEY Minneola SS'21

MARKETTE Mabel Lynne SS'21

CREWS Christine SS'21

CORLEY Purcell SS'22 Mrs Vaughan Howard New Orleans La

*WADE Frances Kirby-Smitb SS'22 Mrs George W Goodson Weslaco Tex

CLAIBORNE Alice Violetta SS'22 (deceased)

*WRIGHT Marion Sims SS'24 Mrs Willoughby N Claybrook Birmingham Ala

BUFORD Maribel SS'24

KLINGMAN Josephine SS'24

ROGERS Mary Katherine SS'26

HAYNES Elizabetb Adaline SS'26 Decherd Tenn

TURNER Emile Nathurst SS'26

WILSON Elliott SS'26

PRIESTLEY Elizabeth Lyell SS'26

McILHENNY Louise Westfeldt (Mrs) SS'26

SMITH Pocahontas M (Constance) SS'27

TORIAN Anna Garnett SS'27 Mrs Hubert Owens U of Ga Athens Ga

DAGGETT Mary Jessamine SS'27

RUTLAND Nona SS'27

HASKELL Sue SS'28

KELL Cornelia SS'28

JONES Frances Marie SS'28

*WESTFELDT Ethel Jane SS'28 Mrs Frederick Bunting Washington D C

*WRIGHT Laura Jean SS'28 Mrs James Brettman Montgomery Ala

ALLEN Ruth SS'29

HERBERT Kathryn Roberts SS'30

WOODLIFF Mary Elizabeth SS'30

WHITE Mabel Louise SS'30

McCONNELL Estelle SS'30

WARE Elizabeth Osborne SS'30 Mrs Harry Ford New York N Y

BRANAN Caroline Chandler SS'30

PRICHARD Adele LaNoue SS'42

SCOTT Betty Grace SS'42

HAWKINS Mary Carolyn SS'42

WALKER Dorothy SS'42

HOUSE Helen Clark SS'42

BINGHAM Rachel Harriet SS'42

GRIFFITH Elizabeth Jackson SS'42

CHITWOOD Marguerite Elizabeth SS'45

WHITEHEAD Sally Marshall SS'45

*FLINTOFF Patty SS'45 Mrs William I Morgan Orlando Fla

FISHER Charlotte Eda SS'45

*MYERS Marie Elizabeth SS'45 Mrs Calhoun Winton Dartmouth N H

GRAY Mary Stoney SS'45

MYERS Elsie Ann SS'45

MYERS Ina May SS'45 Sewanee Tenn

QUINTARD Catherine Hand SS'45

HINES Catherine Cabeen SS'45

*PALMER Jean Love SS'46 Mrs Donald Palmer McKinney Texas

HAGER Jean Patricia SS'46

CHITTY Gertrude Brown SS'46 Mrs John Terry Houston Tex

HOPSON Catherine Rivers SS'46

KNIGHT Elizabeth Woolston SS'46

SANBORN Marymor SS'46 Sewanee & Memphis Tenn

HASTY Frances Marian SS'46

*KIRBY-SMITH Ellen Clair SS'46 Mrs Louis Rice Atlanta Ga

BOULDIN Helen SS'46

POWELL Rebekah Megee SS'46

WALKER Wynema Lou SS'46

HARTON Nancy SS'46

GILLAND Aurora May SS'46

BEAUREGARD Jean Douglas Toutant SS'46

COLEMAN Rowena Kirby-Smith SS'46

STAMPER Belle Holbert SS'46

STOCKELL Kent Logan SS'46 librarian Scb of Theol Sewanee Tenn

ARNOLD Geraldine E Sp'46

*HOSEA Jane Marston Sp'46 Mrs Addison Hosea Clinton NC

*COLLINS Maryon Virginia Sp'47 Mrs David Collins Sewanee Tenn

HOBACK Dorothy Ray SS'47

WATTS Mary Elizabeth SS'47

HINES Ida Jane SS'47

*GARLAND Mary Ann SS'47 Mrs Thomas Tucker Sewanee Tenn

STRATTON Josephine Eggleston SS'47

*GOTT Kathleen Russell SS'47 Mrs Allan Gott St Louis Mo

OSLER Eva Jane SS'47

*TUCKER Virginia Wyatt Sp'47 Mrs John R Tucker Kansas City Mo

READ Courtenay SS'48

INSLEY Sara Lee SS'48

MILLER Elizabeth Ann SS'48 Sewanee Tenn

BENNETT Mary Anita SS'48

LAGARDE Mary Virginia SS'48

CHUMLEY Mary Katherine SS'48

SCHARBER Beverly June SS'48

GILES Evelyn SS'48

*SCUDDER Mae Bright SS'48 Mrs Frank Otway Boston Mass

MORROW Nancy Wright SS'48

MINOR Patricia Gay SS'48

GALLIGHER Billye Claire SS'49

BLACKMAR Sue SS'49

LESTER Ann SS'49

KLINE Marcia Lois SS'49 Sewanee Tenn

KROTZER Jean Stewart SS'49

ELMORE Isabella Josselyn SS'49

DUDNEY Rainsford Fairbanks SS'51 Sewanee Tenn

AVENT Jacqueline SS'51 Sewanee Tenn

AVENT Mayna Rose SS'51 Sewanee Tenn

PETROPOLE Angelique Pete SS'51

DUDNEY Sara Treadwell SS'51 Sewanee Tenn

BIERHAUS Josephine Conditt SS'51

ROBERTSON Lydia Ann Maclin SS'51

ANDERSON Mary Virginia SS'51

BIDWELL Patricia Carol Davis (Mrs) SS'51

ELDRIDGE Irene H (Mrs) SS'52

MYERS Mary Octa SS'52 Mrs

KAVANAGH Kathleen Sevier SS'52

*BUCK Helen SS'52 Mrs Albert Reynolds Sewanee Tenn

GREEN Mary SS'52 Charleston SC

LUCAS Susannah Gaines SS'52 Bryn Mawr College

ALABAMA

ALABAMA—*Adamsville*
GLASGOW Robert Samuel *MD*'00 phys

ALABAMA—*Albertville*
ALFORD Harold Bennett N'43 BA 1107 E Main Alford Cotton Co

ALFORD John Frank *BA*'50 507 E Main grad stu U of Ala

REED Ralph Wilson *BA*'51 PGD Box 64 US Army

ROBERTS James Arthur C'56 PGD 103 E Alabama Ave

THOMPSON Henry Jackson *BA*'51 PGD Baltimore Ave

ALABAMA—*Alexander City*
KING William Russell Jr A'52 505 Circle Dr

ALABAMA—*Andalusia*
DARLING Count C'55 SN The Gables Apt 6C asst distributor Pan Am Oil

ALABAMA—*Annistan*
BIBB Frank Raymond A'49 1615 Christine Ave

BUTLER Lowndes McCaa C'52 1025 Fairmont Ave stu Ala State Teachers' Coll

CATER Howard Williams A'53 C'57 SAE 531 Keith Ave stu U of So

CATER John Austin Jr *BS*'53 1701 E 10th St

COBBS Wiley Tunstall A'19 *BS*'23 SAE sec treas W P Acker & Co (ins)

COBBS William Westcott A'56 425 Goodwin Ave stu SMA

GLADDEN Karl Donald C'57 BTP Rt 4 Box 250 stu U of So

HENRY George Groves C'50 321 E 14th St

HUEY Thomas Ford Jr C'29 MD 1112 Christine Ave phys

LAGARDE John Baptiste A'22 Box 224 mfr

McANENY Samuel Wright III *BA*'54 SN 1921 Rocky Hollow

McCALLA Richard C A'52 408 Keith Ave

MONROE William Bullard Jr C'56 SN 1532 Woodstock Ave

PERKINS John W C'28 1311½ Woodstock Ave engr Monsanto Chem Co

POWERS Gerald R A'55 415 E 20th St stu SMA

ROBERTS Leonard Huxley A'25 BA 407 Fairway Classe Ribbon Works

ROBERTS Theodore Peyton A'25 BS 1027 Montrue Rd mgr Airdale Mills

ROWAN George Hoke A'53 1218 Woodstock Ave stu Jacksonville State Teachers' Coll

SALTER Wilbur Mitchell M'06 MD 1119 Forest Ln phys

STONEY William Shannon Rev *BS*'20 *BD*'22 SAE r Grace Ch

STONEY William Shannon Jr *BS*'50 MD SAE 1023 Quintard Ave phys

WELLBORN Arthur H A'58 408 E 10th St stu SMA

ALABAMA—*Athens*
CRUTCHER John Sims III A'56 201 N Jefferson stu SMA

LOVVORN Harold Newton Jr A'56 107 N Madison stu SMA

ALABAMA—*Atmore*
COBBS Richard Christopher *BA*'38 SAE 706 S Main St cashier Bank of Atmore

GOMILA Arthur Lorry A'45 c/o William Patterson

MERKEL George Christian Rev GST'41 Box 307 vic Trinity Ch & other mssns

SALLEY George William M'03 MD 806 Pensacola Ave phys (ret)

ALABAMA—*Attalla*
McELROY Andrew Harper C'27 KS

ALABAMA—*Auburn*
HIRSCH Irvin Stafford A'45 225 Mall US Army

SPEAKE Daniel Webster C'50 SAE 957 Lakeview Dr

STEVENS Merrill Arthur Rev *BD*'50 AB 126 E Magnolia r Holy Innocents' Ch

YARBROUGH Clarke Sentille A'48 101 DeBardeleben St stu API

ALABAMA—*Bentan*
STAGGERS Robert Newton C'12 KS

STAGGERS William Llewellyn *BA*'12 MD OALR

ALABAMA—*Bessemer*
COLLIER Robert Birchfield C'52 SAE 1529 Arlington Ave

DYER Robert Bruce C'52 SAE 2312 Arlington Ave

HARRIS Esau Alun *MD*'98 1801 Dartmouth Ave phys

HORN Charles Kettler *BA*'52 ATO 1426 Clarendon Dr stu Va Theol Sem

HORN Peter Moya A'52 C'56 ATO 1426 Clarendon Dr stu U of So

MIMS Charles Randall N'43 Lake Lane Tourist Cts

MULKIN James Edward *BA*'52 SAE 211 S 10th St US Air Force

RAGSDALE Milton Clay M'04 MD 1000 10th Ave N phys

REEVES James Joseph N'43 Rt 3 Box 309

ALABAMA—*Billingsley*
THOMAS James Brooks Jr C'40 PDT

ALABAMA—*Birmingham*
ADAMS John Powers A'56 1504 Valley Pl stu SMA

ADAMS Tommy Earl A'56 808 W 15th St (4) stu SMA

ALLEN Charles Tyrone C'53 PDT 3847 10th Ave S

ALLEN James Bentley Jr C'56 SAE 4216 Overlook Rd (5) stu U of So

ANDERSON James Rather A'30 C'34 PDT 11 Clarendon Rd Mt Brook

ANDREWS Neal L Jr A'54 1749 Mayfair Dr

ARMES Edmund Campion *BA*'13 DTD 221 N 21st St v pres Jemison-Seibels Inc (ins)

ARNOLD Frank C A'30 3021 Ave "E" Ensley

AVERETT William Temple C'50 PGD 1120 Oak Grove Rd engr Ceco Steel Products Corp

BARNES Glenn Dickson *BS*'50 MD SN 2924 Fairway Dr phys

BARNES Walter Grinell C'56 1711 Warrior Rd

BARNES William Herbert C'49 SN 2924 Fairway Dr Daystrom Furniture Co

BARTLETT Allen Lyman Jr *BA*'51 ATO 4024 10th Ave S lt (jg) US Navy

BATES James Morgan Jr A'42 C'46 3901 10th Ave S US Army

BEATTY Isaac Croom III *BS*'35 MA PhD KA 960 Linwood Rd (5) assoc prof of chem Howard Coll

BELL James Burt Jr *BA*'51 PDT 1601 Sterling Pl US Army

BELSER William Warren Jr *BA*'50 PDT 2529 Park Ln Cir Mt Brook

BETHEA Barron C'51 PGD 633 Shades Crest Rd

BLACKWELL Jack Henderson *BA*'46 SAE 145 W Monterest O'Neal Steel Co

BOGGS Robert Edward A'44 322 Poinciana Dr Boggs Brokerage Co

BRANTLEY William H III C'55 PDT 2616 Lanark Rd stu U of So

BROMBERG Frank Wallace A'50 2620 Lane Park Rd

BROMBERG Gene Alexander C'53 AB PDT 85 Fairway Dr

BROWN Lefay Frank Jr C'51 PGD 3407 Montevallo Rd stu API

BRYAN John Edwards Jr C'48 SN 323 Sterrett Ave personnel dir Hayes Aircraft Corp

CABANISS Jelks Henry Jr A'39 1st Nat Bank Bldg maj US Army

CARPENTER Charles Colcock Jones Rt Rev *DD*' 38 BA BD LLD 647 Idlewild Cir bishop of Ala

CARPER Charles Elliott III A'53 3033 Overhill Rd stu U of Ala

CARR John B A'18 C'22 3005 Highland Ave Apt 1 W B Leedy & Co (real estate)

CHADWICK Robert Berry C'31 SAE 2004 26th Pl Fairview Station Aetna Life Ins

CHEAPE Dudley W A'10 923 Woodward Bldg

CLAYBROOK Willoughby Newton Jr *BS*'30 ATO 3024 17th St Ensley chemist Tenn Coal & Iron RR Co

CLOUD Robert Emmett M'10 MD DTD 701 Ramsey Bldg Ensley Sta Pd

COBBS Charles Glenn C'55 PDT 2119 6th Ave N stu Princeton

COBBS John Hamner C'31 SAE 2119 6th Ave N ptnr Cobbs Allen & Hall (realtors)

COE John Valentine Jr A'31 2615 Watkins Rd

COLE John Benton Jr C'32 SAE 1900 Vanderbilt Rd pres Jack Cole Co Inc (motor freight)

COLLINS Harry Timothy A'56 1411 Melrose Pl

COOK Edwin P C'24 2501 Montevallo Rd

CORBIT Robert McClain A'50 2008 28th St

COTTEN Howard Brooks C'43 MD SAE 3508 Cliff Rd (5) phys

CREVELING James Gordon Jr C'55 PDT Rt 13 Box 187 B stu U of So

CUBBEDGE Cooper Myers Jr C'50 DTD Apt 404 Highland Towers 2251 Highland Ave S (5)

DABNEY Marye Yeamans C'06 PhB MD ATO Rt 13 Box 161 C prof (emerit) Ala Med Coll

DABNEY Richard Lipscomb *BA*'36 ATO 229 E Edgewood Dr (9) actuarial dept Protective Life Ins Co

DALY Edgar William *PhG*'06 MD 1006 16th Ave S phys

DARNALL Thomas Steele Jr C'58 3309 Hillside Ave stu U of So

DAVIES Frank Wesley Jr A'43 3404 Montevallo Rd

DAVIES William Allen Jr A'31 C'35 Moore-Handley Hdw Co

DAVIS John Bankhead C'52 BA PDT 2201 Henrietta Rd Davis & Major Inc (realtors)

DEARBORN Frederick Houston C'27 ATO 411 N 21st St A R Dearborn & Co (realtors)

DEARBORN John Gorman *BA*'20 ATO 411 N 21st St pres A R Dearborn & Co (realtors)

DONALD Robert Glenn A'47 C'51 BA PDT 3016 Mt Brook Pky

DRENNEN Charles Edward C'22 ATO 3093 Sterling Rd

DRENNEN Houston C'22 ATO 411 N 21st St Drennen Co

DUGGER Fowler Jr C'43 3212 Country Club Rd

DUNN Claude Cobbs A'36 Rt 13 Box 162

DURR John Wesley Jr C'17 2521 S 15th Ave

ELLIOTT George Bondurant *BA'*51 PDT 3000 Southwood Rd Mt Brook Birmingham Publishing Co

ELLITHORPE Robert Currie C'52 269 Shades Crest Rd US Air Force

EULENSTEIN Emil Paul A'46 2829 13th Ave S US Army

EVANS Evan Barry C'55 PDT 2501 Montevallo Rd owner Evans Tree Service

FLETCHER John Caldwell *BA'*53 PDT 1138 S 13th St stu Va Theol Sem

FOLWELL Henry Philip A'42 So Bell Tel & Tel Co

GAINES Charles Latham Jr A'21 3133 Guilford Rd

GAINES Ray Franklin A'46 2824 Clairmont Ave S

GAMBRILL George Thomas III *BA'*47 PDT 1022 S 43rd St Chase Nat Bank Panama Div

GARBER Alexander Christian A'38 AB 3608 Clairmont Ave sec treas Cook & Garber Inc (real estate & ins)

GARRISON John Earl M'04 BS MD 1132 S 10th Pl ObG

GASKIN George Dinkins N'43 714 Fairway Dr (5)

GIBSON Vernon W Jr A'53 221 Munger Dr stu API

GILLESPY Thomas Clayton A'56 1030 S 43rd

GIVEN William Morris Jr *BS'*39 PDT 3507 Mountain Ln pres Phillips-Lester Mfg Co

GLAZE Robert Pinckney C'55 PDT 1329 S 33rd St stu U of So

GLENN Robert Lee C'56 PDT 3426 Cliff Rd

GOAD Fred C A'56 1717 1st Ave N stu SMA

GRAHAM George S *BS'*37 MD PGD 739 Linwood Rd phys

GRAHAM Lee Jr Rev GST'50 BA BD 50 Oak St Mt Brook r St Luke's Ch

GRAVES John Temple *DCL'*35 BLitt LLD DL Birmingham *Post-Herald* lecturer editor author

GREEN James Hammett A'43 2104 Chestnut Rd

GREEN William Franklin Jr A'42 2716 Hanover Cir

GULLAHORN William Collier Jr C'56 SN 408 Edgeland Pl stu U of Ala

HALE William Lee *BA'*54 SAE 1829 Warrior Rd 2nd lt US Air Force

HALE William Prunkard *BA'*52 SN 1108 S 28th St US Army

HALL John Cox C'53 PDT 205 Nash Cir v pres Cobbs Allen & Hall Mortg Co Inc

HALL Robert Fuller C'32 ATO 2532 Canterbury Rd

HAMRICK Leon Jr C'54 2432 Park Ln (9)

HAND John A Jr A'53 2915 Canterbury Rd

HARRIS Richard Adley Wilkerson A'40 BS MD 1407 Sutherland Pl phys

HASKELL Allen Wardlaw Jr A'19 1313 47th Blvd Hgts

HAWKINS Burgin W A'21 BS LLB 6 Pinecrest Rd atty

HAWKINS Paul French A'14 2628 18th Ave N

HENDON Frank Wilson A'58 2801 Canterbury Rd stu SMA

HERZBERG Louis F A'51 1137 S 33rd St CPA

HIGGINS Walter Vernon *BA'*39 SAE 1000 84th St N Hayes Aircraft Corp

HILL Frank Delmar A'32 35 Clarendon Dr

HINDS Edmond Franklin A'32 921 N 51st St

HINTON Robert McClellan C'58 4026 Clairmont Ave stu U of So

HODGES Jake Chapline Jr A'42 Cosby-Hodges Milling Co

HODGES William Cosby A'32 900 Essex Rd Cosby-Hodges Milling Co

HOSKINS John Stone III *BA'*43 MA 2313 Vestavia Dr Importer's Shop

HOUSE Johnny W A'56 4400 Clairmont Ave stu SMA

HOUSE Steve W A'53 4400 Clairmont Ave stu API

HOYT Asa Limon C'24 ATO 2904 Virginia Rd

JACKSON Ben Ivey *BA'*52 PDT 3211 Pine Ridge Rd ens US Navy

JACKSON Fred Mitchell III *BA'*46 SAE Perfection Mattress & Spring Co

JEMISON Elbert S Jr A'40 Mass Mutual Life Ins Co Comer Bldg

JEMISON Robert Sorsby Jr C'97 L'99 PDT 2105 3rd Ave pres Jemison Realty Co

JEMISON Sorsby A'04 C'08 SAE P O Box 2532 v pres Young & Vann Supply Co

JONES Don Julian N'44 Hayes Aircraft Inc

JONES John W A'43 601 14th St SW

KENNEDY Walter Wallace Jr *BA'*50 ATO 2326 Brook Manor Dr W B Philips Co (mortgs)

KIDD James Vernon Jr C'54 PDT 86 Fairway Dr

KINCANNON Taylor Jr A'45 C'50 MD ATO 2926 Canterbury Rd phys

KNAPP David Prentice C'44 SN 54 Country Club Blvd mfr

KNAPP Joseph Arnold A'42 1015 S 28th Pl

LANIER Monro Banister M'07 PDT 1118 S 41st St (5) pres Ingalls Shipbuilding Corp

LEWIS Charles Franklin A'52 2624 Heathermoor Rd stu API

LEWIS Robert H A'53 2624 Heathermoor Rd stu API

LEWIS Warren David III C'36 KS 2314 21st Ave S v pres & gen mgr Longview-Saginaw Lime Works Inc

LOCKE Charles H A'53 4133 Crescent Rd stu U of Ala

LOKEY Charles William Jr A'36 C'40 DDS PDT 4344 Cliff Rd dentist

LONG Carl H C'28 8523 2nd Ave S

LONG Steven Kenneth A'56 5101 S 8th Ct stu SMA

LUCAS Silas Emmett Jr C'56 2 Norman Dr stu U of So

MacKENZIE James Tucker *BA'*11 *CE'*12 *MA'*12 *DSc'*30 DTD 4300 9th St Ct S (5) chief metallurgist Am Cast Iron Pipe Co

MAGRUDER Thomas Vannoy *BS'*38 MD PDT 742 Bentley Dr phys

MAJOR Arthur Lee Jr *BA'*43 PDT 2151 14th Ave S exec v pres Davis & Major (realtors)

MARKS Charles Caldwell *BS'*42 SAE 16 Cherokee Rd (9) co-owner Owen-Richards Co (mill supply)

MATTHEWS George Wheeler *BS'*54 PDT 2828 Carlisle Rd

McCALLEY Langston Winston *BS'*29 ATO Box 2563 So Natural Gas Corp

McCARY James Henry Jr A'12 2121 Highland Ave So Life & Health Ins Co

McDAVID Prince C'50 SAE Arden Hotel realtor

McDORMAN Clarence Jr A'54 1815 Kensington Rd

McGRIFF Lee Jr *BS'*41 PDT Rt 13 Box 177 A pres Lee McGriff Gen Ins Agency

McKINSTRY Thomas Ingersoll A'53 1310 Palmetto St (9)

McQUEEN Douglass C'06 L'07 KS 1017 S 28th St automobile bus (ret)

McQUEEN Douglass Jr C'45 BA SN 1017 S 28th St Aetna Life Affiliates Ins Co

MILES James Edward A'22 401 Broadway Homewood (9) salesman

MILLER Brevard Davidson C'53 SAE Rt 15 Box 926 US Navy

MOORE John Marvine A'35 MD 2935 Balmoral Rd phys

MORRIS George Lafayette Jr C'41 SAE 2712 Hanover Cir (5)

MORRIS John Cartwright *BA'*51 SAE 2712 Hanover Cir

MORRISON Truman Aldrich A'12 C'16 SAE 94 Country Club Blvd pres Morrison Seat Cover Co

MORROW Hugh Alden C'53 Highland Towers Apts Highland Ave (5)

MURPHY Matthew Hobson Jr A'32 Frank Nelson Bldg atty

MURRAY George Mosley Rt Rev *DD'*54 BS BD 2015 6th Ave N suffragan bishop of Alabama

NAFF Alfred Marriner *BA'*47 LLB LLM SAE 21 Glen Iris Park Martin & Blakey (attys)

NASH Douglas William Jr A'98 C'02 PDT 2144 Highland Ave

NELSON James Algernon A'12 C'16 PDT Stockham Pipe & Fittings Co

NIELSEN Ferdie B A'50 1801 28th St US Army

NORMAN Joe Robert C'52 ATO 1412 S 15th Ave US Navy

PATTERSON Julian Percy A'27 4149 Cliff Rd (5) whols lmbr

PATTERSON Ronald Russell C'56 SAE 1851 St Charles Ave stu U of So

PHILLIPS Robert *BA'*22 PGD sports writer Birmingham *Post-Herald* (2)

PHILLIPS William Myers C'56 PGD 2914 Balmoral Rd (9) stu Vanderbilt

POE Michael Hoke *BA'*52 PDT 2540 Aberdeen Rd US Air Force

PORTER William Blane *BA'*54 SAE 2931 10th Ave S stu U of So

RAGLAND Harvey Ernest Jr *BA'*43 MBA SN 3262 Overbrook Rd Ragland Bros

RAGLAND Wynne *BA'*52 MBA SN 3262 Overbrook Rd US Army

RANDOLPH Richard Rutherford A'81 C'85 814 Country Club Blvd contractor Randolph Lumber Co (ret)

RIBE Joseph James C'48 SN 140 Lucerne Blvd

ROBERTS Thomas Daniel *BA'*17 KS Hotel Bankhead

ROBERTSON Jarratt P A'53 225 Poinciana Dr

ROBERTSON Robert Earl C'58 2914 17th St stu U of So

ROCKETT William Carson C'56 2909 Highland Ave

ROGERS William Firstbook *BA'*49 SAE 1918 Comer Bldg Equitable Life Assurance Soc

ROX James Davis *BA'*54 SAE 104 Mecca Ave (9)

RUDOLPH Earl C'32 1112 Cleburn Ave acc Tenn Coal & Iron Div US Steel

SADLER Howard Allen *BA'*41 MBA SAE 3034 Salisbury Rd acc exec Parker & Assocs

SCHOLL John A'44 Pleasant Grove

SCOTT Owen Myers C'36 KS 901 N 28th St

SEAGRAM Edward Pollard C'52 ATO 1125 S 22nd St

SEIBELS Henry Goldthwaite *BA'*99 KA Jemison-Seibels Bldg pres Jemison-Seibels Ins Co

SEIBELS Henry Goldthwaite Jr A'37 1024 Green Springs Ave

SEIBELS Howard Kelly *BS*'48 SAE 648 Idlewild Cir v pres & dir Birmingham Fire Ins Co

SEIER Alfred Wallace Jr A'54 126 E Hawthorne Rd (9)

SHANNON Joel A A'55 820 Woodward Bldg stu SMA

SHANNON Larry A'51 5 Carla Cir

SHARP Edward Carlyle Jr *BA*'53 PGD 1600 Sterling Pl law stu Harvard

SHOOK James Warner A'90 Box 2631 v pres Shook & Fletcher Sup Co

SILVER Edgar Oscar C'50 PDT 41 Randolph Rd US Army

SIMMONS Richard Earl Jr *BA*'50 PDT 2302 Brook Manor Dr (9) David W Hamilton Ins Agency

SLOSS Arthur Page Jr A'44 2026 4th Ave N realtor

SMILES Homer Lyman C'50 ATO 1796 Steiner Ave

SMITH Albert Lee Jr C'53 PDT 2175 Crest Rd

SMITH Edward Hartwell Kidder A'35 *BA*'39 SN 11 Peachtree St (9) supervisor Sales Accounting Div US Pipe & Foundry Co

SMITH Herbert Edmunds A'99 *BA*'03 PDT 3918 10th Ave S pres Vulcan Rivet & Bolt Corp

SMITH Herbert Edmunds Jr *BA*'36 MBA PDT Rt 13 Box 177 gen mgr Vulcan Rivet & Bolt Corp

SMITH Lindsay Crawford A'36 F H Smith & Co (CPA) 1st Nat Bk Bldg

SMITH Maclin Ferdinand Jr C'36 SAE 2601 Montevallo Rd Homewood Branch (9) v pres Title Guarantee & Trust Co

SMITH Robert McDavid C'41 SAE 26 Cross Ridge Rd

SORRELL Gordon Sylvester *BA*'54 SAE 5327 7th Ave S (6)

SPEARMAN Alan Jr N'43 BA 3216 Country Club Dr General Motors Acceptance Corp

SPENCER William Micajah III *BS*'41 PDT 1009 2nd Ave N pres Owen-Richards Co Inc (mill sup)

SPIES Tom Douglas *DSc*'44 BA MD Hillman Hosp phys & prof

STANSEL Arthur *BA*'27 SN 12 N 20th St broker Courts & Co

STATHAM Stephen Ernest III C'55 PDT 1332 S 34th St stu U of So

STEELE Sears Childer Jr A'35 3095 Salisbury Rd sales dept Tenn Coal & Iron

STEPHENSON Jack Porter C'44 1909 16th Ave S

STEWART John Douglas C'52 ATO 1337 Pike Rd

STRANGE Luther J N'43 Box 5905 (9)

STURKIE Henry Ray Jr A'43 1428 S 33rd St stu Ala Med Coll

SWENSON Robert Jerome *BA*'41 SN 2901 Southwood Rd (9) owner gift shop

TANNER Seabourne Herbert C'56 PDT 2540 Canterbury Rd stu U of So

TATE Robert Middleton A'08 809 6th Ave W (4)

TATUM John H A'54 1904 28th Ave S (9)

THACH Collett Munger C'46 839 2nd St SW

THAMES James Robert Jr A'24 776 Montgomery Dr

TRAGESSER George Manley C'31 Rt 3 Box 302 Pratt City Sta (8)

TURNER John Carlton Rev *BA*'28 *BD*'32 SAE r Ch of the Advent

TUTWILER Temple Wilson II A'41 124 Memory Lane Ct (9) Provident Coal & Mining Corp

TYNES Bayard Shields *BA*'52 PDT 26 New Country Club Rd US Army

TYNES William Doric Jr *BA*'54 PDT 26 New Country Club Rd (9) 2nd lt US Air Force

ULRICH Donald Phillip A'52 3224 Country Club Rd (9) stu Tulane

ULRICH Raymond H A'50 3224 Country Club Rd (9)

VOGTLE Jesse S A'51 21 Clarendon Rd Mt Brook (9) stu U of Va

WADDY John Vernon C'52 PGD 1518 Woodcrest Rd Stockham Valves & Fittings Co

WAINWRIGHT Sam H A'50 1407 Avon Cir (5) stu Vanderbilt

WARFEL William Joseph C'57 PDT 4205 Clairmont Ave stu U of So

WARREN Edward Jr *BA*'36 SAE Stockham Valves & Fittings Co 4001 10th Ave N

WATKINS Miles Abernathy Jr *BA*'36 MBA PDT c/o Stubbs Smith and Lombardo Inc 1st Nat Bk Bldg (3) (investments)

WATKINS Philip Hunter Jr A'37 725 Euclid Ave

WATKINS Warner Sutphen Jr *BA*'49 SAE 214 Woodward Bldg Watkins-Morrow & Co

WENDEL David Deaderick Jr *BA*'51 SN 1901 Mayfair Dr ens US Navy

WHATLEY George Jr C'19 PDT 909 Cotton Ave

WHEELER Lloyd Milo A'19 1725 Pearson Ave

WHEELOCK George F III A'48 25 Cherokee Rd Geo F Wheelock Co (heating equipment)

WILEY Clarence Cicero *BA*'44 SAE 2521 11th Ave S

WOHL Richard H A'51 918 Linwood Rd stu Harvard

WOOD William Copeland A'38 Wood-Fruitticher Groc Co 2821 1st Ave N

WOODALL Percy Hogan M'95 MD DTD 617 Frank Nelson Bldg osteopath

WOODROW Robert Henry Jr *BA*'41 SN Trust Dept 1st Nat Bank

WOODSON Robert Jennings C'52 ATO 1125 S 22nd St US Air Force

WOOLFOLK Charles Marion *BS*'21 MA ATO 2735 Hanover Cir electroplating

WOOLFOLK Charles Marion Jr C'56 SAE 2735 Hanover Cir stu U of So

WOOLVERTON William Hand Jr C'38 LLB SAE 411 Cherry St asst trust off 1st Nat Bank

WRIGHT James Keith A'25 C'29 PGD 3024 17th St Ensley

YOUNG William Clyde C'44 230 9th Ct W Birmingham

ALABAMA—*Boligee*

BOUCHELLE McKee Gould A'10 merchant & farmer

ALABAMA—*Brewton*

MOSS Al Henry A'18 Box 334 Lever Bros

ALABAMA—*Bridgeport*

CARR Frank Walton III A'53 stu Ga Tech

ALABAMA—*Carbon Hill*

MOSS Charles Smith *BA*'10 MD surg

ALABAMA—*Centerville*

NICHOLSON William Evan Jr C'44 SN engr Sinclair Oil & Refining Co

SUTTLE Julien Lafayette N'43

ALABAMA—*Clanton*

MULLINS Edwin Legrand *BA*'32 KS ptnr Mullins & Scott

MULLINS John Durward C'30 Mullins & Moore (cotton buyers)

ALABAMA—*Coden*

McLEOD Alan A'50

ALABAMA—*Courtland*

GILCHRIST Daniel Jr *BA*'32 PKP mgr Wheeler Plantation

WEAVER William Minter Jr *BA*'32 PKP Box 116 farmer & supervisor Vet Adm

ALABAMA—*Cullman*

ARNOLD Henry Frank Jr C'57 ATO 500 5th Ave NE stu U of So

OWEN Glenn Elliott N'43 Rt 1

WILLIAMS Robert Elwin C'52 702 7th Ave W US Air Force

WOODARD Walter Darrell C'57 PGD c/o P J Woodard stu U of So

ALABAMA—*Daleville*

McGHEE Moses Alfred *MD*'98 phys

ALABAMA—*Daphne*

DAWSON James H Jr C'32 SN

ALABAMA—*De Armanville*

MOHLMANN Harry III C'56 SN Hilltop stu API

ALABAMA—*Decatur*

AUSTELLE Thomas Malcolm C'31 SN Thomas Ter

CARPENTER Noel C'40 BS KA 509 Line St US Air Force

CRIM Dawson C'57 KA Adams Apt 2 stu U of So

DOSS John Leslie Jr *BA*'51 LLB KA 512 Jackson St US Army

DRYDEN Horace Ewing N'43 612 Canal St

EYSTER John Charles *BA*'51 LLB PDT 426 Sherman St US Army

EYSTER William Bibb *BA*'41 LLB PDT 426 Sherman St atty

JEFFRIES Otis Frazier C'32 SN 406 Canal St

MARTIN Troy O'Dell C'56 DTD 1009 Johnston St SE stu U of So

MITCHELL Gove A'49 Box 525 Moulton Rd stu API

PEEBLES Frank Darrow Jr *BA*'47 BS MA SAE ptnr Peebles Oil Co

PRUETT Samuel Enoch C'54 PGD 538 Sherman St stu Ala Dental Coll

SPEAKE Neal McCalla Jr C'50 SAE 712 Ferry St stu U of Mich

STONE James R Jr A'54 504 E Gordon stu SMA

ALABAMA—*Demopolis*

BRASWELL Cruse C C'39 ATO Braswell Hdw Co

RHODES Charles Edward *PhG*'05 *MD*'05 phys

WEBB James Stewart C'30 ATO ptnr John C Webb & Sons owner Webb Motors Co

WEBB Mem Creagh Jr C'26 ATO ptnr & mgr John C Webb & Sons (cotton whols)

WHITFIELD Henry Jones *BA*'10 LLB PKA pres Robertson Banking Co

WHITFIELD James Bryan C'10 farmer

ALABAMA—*Dothan*

ELMORE Stanhope Eli *BS*'42 KS mgr Coca-Cola Bottling Co

KENDALL Joseph J Jr A'47 502 W Adams St stu API

MALONE George Yewell A'14 Ford dealer v pres 1st Nat Bk pres Quincy Creek Tobacco Co

MALONE Wallace Davis A'13 pres 1st Nat Bk

MEGINNISS Benjamin Andrews Jr Rev *BD*'37 BA KA r Ch of the Nativity

WEBER Frank Nicaud C'36 PDT 112 S Foster St mgr Ala Banking Co

ALABAMA—*Eastaboga*

BROWN Ralph Carlisle C'43

ALABAMA—*Eufaula*

AVERETT Ray Hert Jr Rev *BA*'49 BD ATO 305 N Eufaula St vic St James' Ch

SPURLOCK Ben Rish A'46 139 Broad St

STRANG Shorter Thornton A'45 Box 77

ALABAMA—*Eutaw*

BANKS Philip Barbour Minor C'47

BANKS Ralph Roundtree Jr C'46 BA LLB SN Box 487 atty

BREEN Whilden Patrick Jr A'44

GRUBBS Allen Enholm C'23 PGD planter

KENDALL Ralph Jones Rev *BA*'24 *BD*'27 GST'48 r St Stephen's Ch

ALABAMA—*Fairfield*

McKIMMON Charles Jr T'55 4924 Farrell Ave theol stu U of So

ALABAMA—*Fairhope*
BERGLIN Robert S A'56 Section St stu SMA

CORTE Arthur Dexter A'54 Church St

CRAMER Andrew Whittier A'48 Box 62

LLOYD Roy Emerson A'44 C'49 KS Box 1419

McDAVID John Jackson A'18 Box 411 farmer (ret)

PAGE George K Jr A'57 Box 693 stu SMA

ALABAMA—*Faunsdale*
FITTS Herbert C'87 planter

ALABAMA—*Florence*
BALL Charles A Jr A'51 754 N Wood Ave stu U of Ala

DARBY Jerry Noah N'43 Rt 2

DOUGLASS Hiram Kennedy Rev *BA*'20 BLitt (Oxon) SAE priest (ret)

ESSLINGER Samuel Wesley Jr *BA*'48 SAE Box 473 ins adjuster Crawford & Co

HIBBETT Rufus Gleason N'43 637 N Cherry St

HORSFIELD Christopher Henry C'57 SN 401 S Locust St stu U of So

JONES Theodore Bliss C'51 BA SAE 110 S Cypress St

LAMAR Elbert Carrau C'53 Riverview Dr

LUNA Benjamin Curtis Jr N'45 401 E Mobile St 1st lt US Air Force

McINTOSH James Henry Jr *BS*'53 PDT 834 Riverview Rd

MOSES Frank Henry C'47 BS 511 E Tuscaloosa Ave

MULLEN Edward West C'55 SN 410 N Pine St stu U of So

MULLEN Robert Gordon *BA*'54 SN 410 N Pine St US Navy

NORVELL Samuel Strudwick N'43 410 N Locust St

PRATT James Brooks C'51 BS SN 901 N Wood Ave

PRICE Lance Charles C'30 MD SAE 509 N Wood Ave phys Florence Clinic

POELLNITZ Charles Augustus Jr *BA*'30 SAE atty Mitchell & Poellnitz

SLEDGE Billy Frederick N'45 1015 Bellemeade Ave lineman TVA Colbert Steam Plant (Pride Ala)

TAYLOR Garland S *BA*'17 PDT c/o Tenn Valley Bank

TOMLINSON Allen Robert III C'57 SN 825 Sherrod Ave stu U of So

TOMLINSON Charles Edwin *BS*'54 SN 825 Sherrod Ave 2nd lt US Air Force

ALABAMA—*Foley*
LEMLER John F A'51 217 Violet St stu U of Ala

ALABAMA—*Fort Deposit*
COLEMAN Henry Neal M'02 phys

ALABAMA—*Fort Payne*
CRAWFORD William Jefferson *BA*'53 Box 106

DAVIS Edward Lee C'46 PGD 422 Forest Ave construction bus

HAWKINS William Brown C'42 DTD 225 Alabama Ave

ALABAMA—*Fosters*
MOORE Robin H S A'54

ALABAMA—*Fyffe*
HUDGENS Jerry S F C'49 Rt 2 c/o J C Hudgens

ALABAMA—*Gadsden*
AGRICOLA Albert S A'45 Agricola Furnace Co

AGRICOLA Otto A'42 Agricola Furnace Co

BURGER Elmer Marion C'44 Rt 2

CARRAWAY Alfred C A'47 526 Turrentine Ave US Navy

HAGEDORN John Jr A'51 540 Haralson Ave US Navy

HAGEDORN Merlin B A'46 103 Argyle Cir grad stu NYU

JORDAN Thomas Gary Jr A'35 Gadsden Ice & Fuel Co

KING George D Jr A'54 Box 759

KING James Polk III A'50 128 Whittier St Etowah Pk US Air Force

KYLE Robert Bartlett Jr A'07 925 Chestnut St pres Kyle Realty Co

LEACH Grady Washington Jr *BS*'47 ATO 910 Crown Point Ave v pres Joe L Moore & Co Inc (ins)

MASTORAS Spiro Gregory A'46 652 Turrentine Ave

McDIARMID Thomas Scott M'09 MD 112 Ridgeway Ave Clubview Hgts phys

McELROY John Robert C'27 Gadsden Loan & Investment Co

PENN Richard C'28 212 Argyle Cir

ROWE Stephen William A'46 BS MS Box 575

SAVAGE Henry J M'01 MD 854 Walnut St phys

SPEAKS John Thomas Rev GST'47 *BD*'49 AB 156 S 9th St r Church of Holy Comforter

ALABAMA—*Gainestown*
HART James Winfred N'44

ALABAMA—*Gastonburg*
CHAMBERS John Hall Jr A'48 farmer & cattleman

ALABAMA—*Geneva*
JOHNSON Joel E A'53 107 Academy St stu Ga Tech

MILLER Edmond T A'53 Box 305 stu Ga Tech

ALABAMA—*Grayson*
REYNOLDS James Everett C'36 ATO v pres Clancy Lumber Co

ALABAMA—*Greensboro*
COBBS Nicholas Hamner *BA*'26 SAE publisher & editor Greensboro *Watchman* & farmer

JONES George E Jr A'47 US Army

LAVENDER Sydney Leach C'54 KS Tuscaloosa St

POELLNITZ Richard Hooker C'43 SAE atty & farmer

STICKNEY Joseph Bryan Jr A'19 C'24 pres City Hardware Co & farmer

STICKNEY Joseph Bryan III A'47 Tuscaloosa St ptnr City Hardware Co

ALABAMA—*Greenville*
GREER Yates Calvert Rev *BD*'51 BA 210 Church St p in c St Thomas' Ch

POOLE Rufus Edward C'51 SN Rt 2

ROLAND William Robert C'51 BS DDS SN lt US Navy (dentist)

SMITH William Hamlet A'50 *BA*'54 SAE 505 Country Club Dr 2nd lt US Air Force

THAGARD Thomas Werth Jr C'56 PDT stu U of So

WESLEY John Harold C'51 SN

ALABAMA—*Guntersville*
ALVES James Thomason C'50 T'55 BS KS

PEARCE Hill Everette Jr *BS*'30 PDT Pearce Motor Co

SYKES Allen Theodore Rev *GD*'52 p in c Ch of the Epiphany & St Luke's Ch (Scottsboro)

ALABAMA—*Gurley*
GRAHAM Charles Emmett C'54

ALABAMA—*Hartford*
WILLIAMS Keller Bell *PhG*'06 *MD*'07 Box 65 phys

ALABAMA—*Headland*
WHITE Jack Blackshear A'40 BS MD phys

WHITE James Henry A'42

ALABAMA—*Heflin*
WOOD Escar Eugene C'50

ALABAMA—*Helena*
RYAN Patrick Joseph N'43 Box 11

ALABAMA—*Horton*
DOWNS Fred J C'42

HAYES Gordon Duval N'43 RFD 2

ALABAMA—*Huntsville*
BETTY Charles Jones *BA*'50 SN 804 Stevens Ave teacher West Clinton Sch

CLIFT William Edgar C'51 SN Poinciana St

COOPER George Price Jr C'36 DTD 125 E Rhett Ave

DILWORTH William Penn III C'52 BA ATO 407 California St

ELLIOTT Alton D A'51 Franklin St stu TPI

GARTH William Willis C'22 Franklin St

GILLESPIE Claude Milton Jr A'50 BS 513 Locust St

HAY William Richard C'50 SN 421 Eustis St

HUNTER William Edward C'53 BA KA 1018 California St chemist Thiokol Corp

HUTCHINS Morton McAllister C'22 303 Williams St

JOHNSTON William Hooper C'38 PDT 315 Bonita Dr

JONES John Rison Jr *BA*'49 MA SN 411 W Holmes St Fulbright Scholar (Paris France)

KELLY Paul Clarence Jr A'41 BS 204 E Bob Wallace St capt US Army

KNIGHT Charles Wrenshal C'20 104 Williams St

LAXSON Shelby A A'53 602 California St stu U of Ala

LOVE Quincy B C'35 ATO exec v pres Hotel Twickenham

MONROE William Paul C'22 Randolph St

PEDLAR John Arthur C'54 T'56 c/o Ch of the Nativity theol stu U of So

POWELL Dudley S Jr A'35 518 Adams Ave

SPENCER Guy J A'51 514 Locust St

WALKER Claude Jones M'08 911 Pike St

WALTER Charles Mason C'31 KS Weil Bros

WATTS James F Jr A'54 412 Echols St

WHITE William Webb *BA*'54 ATO 420 McClung St Rhodes Scholar Oxford U

WHITT Billy Gerald A'54 319 Sunset Ave

WIKLE Merritt Jr A'52 C'56 SN 425 Eustis St stu U of So

WOLTERSDORF Karl Augustus Jr C'51 BS ATO 108 Echols St lt US Army

ALABAMA—*Jacksonville*
DAUGETTE Forney R Jr A'51 603 N Pelham Rd stu Washington & Lee

EDWARDS Dean A'30 farmer

LINDBLOM Howard Hunter A'31

LINDBLOM Robert Ingle A'31 contractor

OLDHAM John Wellington A'33 C'37 SN

STEVENSON Horace Lee C'24 BS MA asst prof of history Jacksonville State Teachers' Coll

ALABAMA—*Jasper*
CARR Perry Gaither C'56 SAE 202 Marion Ave stu U of So

WALDROP Allen Marion *PhG*'08 *MD*'08 501 E 20th St phys

WEDDLE Bobby Ray C'56 ATO Rt 3 Box 226 stu U of So

ALABAMA—*Jefferson*
SIMMONS Lewis Lilburn Jr C'30 ATO

ALABAMA—*Lafayette*
BEGGS John Adams A'38 US Air Force

TUCKER William Henry Jr C'53 DTD

WILLINGHAM Robert Shealy Jr A'45

ALABAMA—*La Verne*
COLLOM George C C'28

ALABAMA—*Lillian*
SCOTT Frederick Myers *LLB*'01 KA

ALABAMA—*Lincoln*
COLVIN Charles Henry Jr A'48

COLVIN James Ludwig A'46

JINKS Colvin Crawford A'18

JINKS Colvin Crawford Jr A'48

ALABAMA—*Linden*
LAW Tom Carlton C'51 ATO

SCOTT Henry Eldon Jr C'44 PDT

ALABAMA—*Livingston*
BAILEY Charles Bacon Jr *BA'*51 LLB DTD Box 116 atty

BAILEY James Mitchell C'56 KA US Navy

ALABAMA—*Marion*
DeVALL James Wilmer C'30 DTD

ALABAMA—*Marvel*
RODEN Calvin Bowman A'28 asst gen mgr Roden Coal Co

ALABAMA—*Maxwell Air Force Base*
COTTER James Daniel *BA'*41 DTD Hq & Hq Sq capt US Air Force

DEICHELMANN Samuel A'56 Quarters 345

ROUSSEL Royal A'56 Quarters 425 stu SMA

ALABAMA—*McKenzie*
JORDAN James Sigsbee M'11 MD phys

ALABAMA—*Millport*
CLANTON Albert Williamson M'07 MD phys Rt 2

ALABAMA—*Milstead*
WALKER Ben Jr A'37 cotton planter & cattleman

ALABAMA—*Mobile*
ARSNAULT Leighton Philip Rev T'46 115 S Conception St r Christ Ch

BERNER Warren Kenneth C'57 1576 Dauphin St

BLACKBURN Fleming Cocke C'50 KS teacher Barton Academy

BRINKLEY Amiel Word Jr A'45 54 Williams Ct chem engr Intnat Paper Co

COCKE William Tomphson *BA'*51 PDT 1557 Martin's Dr W ens US Navy

DeOVIES Julian Roberto *BS'*29 ATO 26 Japonica Ave mgr Sears Roebuck

DeOVIES Julian Roberto Jr A'53 26 Japonica Ave stu LSU

DILL Norman Tolliver *BA'*52 64 Hillwood Cir US Air Force

DODD Thomas James A'42 1457 Springhill Ave 1st lt US Army

DOUGLAS William Atkins Jr *BA'*37 PDT 1555 Dauphin

DOUGLAS William Taylor A'13 BS 102 Glenwood

FLYNN Jonathan Bullock *BA'*47 PDT 1806 Old Government St

FOREMAN Evan Howell Jr A'46 Box 601

FOWLKES Samuel A Jr A'33 1054 Dauphin St

FRAZER Albert Danner A'39 958 Government St

GREER Dan Cecil C'43 SAE 1809 Old Shell Rd

INGE Francis Coleman T'56 BS 956 Government St (20) theol stu U of So

IRVING David Holmes Rev *BD'*51 AB 187 S Carlen St r Trinity Ch

LA GROW Asa Joseph C'46 KS 350 St Joseph radiotelegrapher Esso Shipping Co

LEDYARD Harold C'30 SN 1711 Old Shell Rd

LINCOLN Jerome Waters Jr A'36 1212 New St Francis St (16)

LUCE Richard Carmi C'54 SN 1673 Government St (19)

McLEOD Lamar Young *BA'*47 PDT 1257 Texas St

MORROW Ernest Lane C'24 1901 Clearmont

NESTER John Martin C'40 29 Van Henval St capt TACA Intnat Airlines

PLUMMER Cameron MacRea C'26 SN Box 106 owner Haunted Book Shop

PRINCE John Doyal Jr T'53 BA 1900 Dauphin St

RHODES Rhonwin McGarry N'45 2703 S Collins

ROBINSON Zachary Lee Taylor A'04 210 Lanier Ave lumber mfr

SCHROETER George Hieronymus *BA'*53 1564 Dauphin St Apt B (17) stu Va Theol Sem

SMITH Martin Baldwin C'56 PDT 204 Woodlands stu U of So

TATE Paul Tudor *BA'*35 SAE 122 Upham St owner "The Paul Tates" (electric contractors)

THUL James Riley C'50 20 S Catherine St

TONSMEIRE Plumer Burgell A'52 105 Ryan Ave stu Marion Inst

WAKEFIELD Francis Bryan Jr Rev *AB'*23 *GD'*24 *BD'*26 DTD 276 Woodlands r All Saints' Ch

WAKEFIELD Francis Bryan III *BS'*51 SAE 276 Woodlands Ave ens US Navy

WHITE Robert Patrick C'45 Rt 1 Box 118-B DeVan Motor Co

WHITESIDE Thomas Alden C'50 SAE 912 Creighton Towers 758 St Michael St

WHITESIDE Vernon Burleigh C'44 BA SAE Merrill Lynch Pierce Fenner & Beane 159 St Michael St

WILLIAMS Frank Norton A'02 C'06 DTD Box 5 Road & Revenue Commissioner's Office

YOUNGBLOOD Francis Joseph A'13 1308 Azalea St

ALABAMA—*Monroeville*
DENNIS John Jackson N'43

WALKER Joseph Hill C'98 KS

ALABAMA—*Montevallo*
BARNES Robert Haywood A'13 C'17 PDT

ALABAMA—*Montgomery*
BALDWIN William Owen A'12 C'16 BA BS v pres 1st Nat Bk

BRETTMAN James William Rev *BS'*31 *BD'*35 PGD 113 Madison Ave (5) r St John's Ch

BROMBERG John Louis C'20 ATO Legal Dept Vet Adm

BRYSON Richard Alexander Jr C'46 BS 965 Cloverdale Rd engr Daniel Constr Co

COBBS Beverly Woodfin *BA'*14 MD SAE 102 Bankhead Ave phys

COBBS Edward Ellerbe Jr C'29 2 W Cloverdale Pk atty

CROSLAND David Wooley C'30 KS tax assessor Court House

DISMUKES John Pickett C'55 SN 702 S Lawrence St stu API

DOZIER Richard Taurice *BA'*53 KS 547 S Perry

EDMONDSON George Bibb C'28 KS 302 S Hull St examiner of pub accounts State of Ala

FORD Thomas Robert C'44 BS MA PhD 3557 Wilmington Rd statistician Maxwell Air Force Base

FRASIER Joseph Hugh *BA'*39 ATO 1343 Woodward Ave sales mgr Moody Tire Service Inc

GINNAVAN William Jiles C'21 DDS 502 Shepherd Bldg dentist

HALL Robert Emmett Seibels *BA'*54 ATO 526 Sayre St

HAMILTON Peter Bryce Jr C'53 444 Earl Pl

HATCH Edwin Irby *BA'*33 LLB ATO 1st Nat Bk Bldg Martin Blakey & Hatch (attys)

HAYES William Byron Jr C'55 440 E Fairview Ave Ala State Highway Dept

HOOPER Lloyd McKee C'23 1918 Ridge Ave Ala State Unemployment Cmssn

HOPKINS George Matthew Mark A'41 102 Thorn Pl

HOYT Bob C'50 KA Old So Life Bldg

JOHNSON Charles Everest *BA'*48 KS 132 Frederick

JONES George Bliss *BA'*27 LLB SAE 711 Briarcliff atty

JONES Joseph Brevard A'83 *MA'*88 KA 839 Cloverdale Rd atty (ret) & bus exec

JONES Thomas Stanley C'40 PDT 1 Ridge Ave statistician State Highway Dept

LAWRENCE Robert A'43 119 Bankhead Ave

LAWS Beverly Rhea *BA'*49 SAE 38 Kelly Ln Young Men's Christian Assn sec

PINKSTON Olin Gleason Jr C'53 SAE 3268 S Ferry St

RAGSDALE Raymond Spergen N'43 1729 Miriam St

RUTH Charles Leon Jr C'18 Opt D 1551 Gilmer Ave optometrist

RUTH James Hardwick C'50 ATO 1910 Graham St (6) ptnr Ruth & Sons (jewelers)

RUTH William Hardwick C'88 ATO 137 Clayton St (5) sr ptnr Ruth & Sons (jewelers)

SANFORD George Rider A'44 2813 Thrasher St

SCHNEIDER John A Jr A'43 103 N Ripley St

SCOTT John Bayton Jr A'48 203 Bell Bldg

SEIBELS William Temple C'96 SN 1221 S Court St

SHERTZER Leonard Lester Jr C'39 KS 118 College St pres Capital Lumber Co

SMITH James Pryor C'53 BA 1918 Graham St

SMITH Walter Bragg A'12 1101 Bell Bldg US Marshal

STEINER Robert Eugene III C'44 LLB PDT 136 S Haardt Dr Steiner Crim & Weil (attys)

STOUGH Furman Charles *BA'*51 T'55 ATO Walter Bragg Smith Apts theol stu U of So

STOUGH Selman Warner C'56 ATO Walter Bragg Smith Apts 2K

STUART Fletcher Slocumb C'55 ATO 1601 Walnut St stu U of So

STUART Hudson Whitaker *BS'*53 SAE 604 Thorn Pl lt US Air Force

TABER Joseph William C'31 Box 1323 (2)

THIGPEN Francis Marion *BS'*30 MD KS 432 Fairview Ave (6) surg

THOMAS James Edwin N'43 133 Arlington Rd

THRASHER Thomas Robinson Rev *BD'*34 BA r Church of the Ascension

TULLIS Rogers Bethune *BS'*19 DTD Box 749

UFFORD Henry Mandeville C'52 1874 Ridge Ave stu API

WARD William Gomez Jr C'52 SAE 403 Thorn Pl lt US Air Force

ALABAMA—*Northport*
STRONG Jack Cloy N'43 Bellwood Dr

ALABAMA—*Opelika*
PERSONS Frank Stanford III C'49 BS 106 N 8th St Pepperell Mfg Co

ALABAMA—*Orrville*
MOLETTE Robert Cockren C'28 ATO

ALABAMA—*Ozark*
LAW Henry S A'54 130 Broad St

ALABAMA—*Piedmont*
SLOAN Stanley N'43 105 Daily St

ALABAMA—*Pinckard*
CLEMENTS John Pruitt Jr C'49 Box 112

ALABAMA—*Pine Hill*
WEATHERLY Harold Lamar N'44

ALABAMA—*Pittview*
COMER Richard Johnson A'39 Glennville Plantation

ALABAMA—*Plevna*
BATES Edwin Thurman Jr C'54 BTP US Army

ALABAMA—*Prattville*
WATKINS John Franklin Jr A'37 C'41 BS LLB PDT atty

WILKINSON John Edward *PhG'*00 *MD'*00 phys

ALABAMA—*Remlap*
BROWN Leonard Daniel N'44 Rt 1

ALABAMA—*Roanoke*
SCHUESSLER John Morgan A'22 banker & merchant

SCHUESSLER Wesley A'30 banker & merchant

ALABAMA—*Russellville*
BOLDING William Edwin N'44 173 Douglass St

REED Eugene Morrison Jr N'44 461 W Lauderdale

SELF Harold Elton C'55 769 N Jackson St

WAKEFIELD James Smylie C'54 PDT 772 N Washington St

ALABAMA—*Samson*
MAUND Robert Hill A'56 stu SMA

NEAL Horace Clanton A'55 Box 222 stu SMA

ALABAMA—*Scottsboro*
BLANKS Harold P Jr A'56 717 Market St stu SMA

BRIDGES Robert Russell C'45 ATO

CALDWELL Hamlin Jr *BA*'43 SN sales mgr Coca-Cola Bottling Co

CHRISTIAN J Sigmond Rev C'29 Box 415 Methodist minister

GRIFFITH Robert Griggin A'48 Broad St

HALL John David C'53 KA 721 Market St

HUNT William Blackburn II C'56 ATO 705 W Willow St stu U of So

McCUTCHEN Charles Edward *BA*'46 LLB ATO atty TVA

McCUTCHEN William Walker C'56 ATO 301 E Willow St stu U of So

PHILLIPS Howard Edward Jr C'56 SAE

WOMACK Leland Keith A'49 423 Martin St

ALABAMA—*Selma*
AMES Mortimer Parker C'53 KA 5th & Tremont

BUSTER Francis Richard C'53 KA 312 King St

CRAIG William Benjamin *BA*'30 LLB DTD Box 706 atty

CRANDELL Howard Farrar A'98 C'02 DTD

GAINES Frank W Jr *BA*'09

HINSON William Mayberry *BS*'54 KA 411 Lapsley

HOOPER Coleman A'28 625 Lauderdale St

JEFFRIES John Livingston C'51 SAE Rt 5 Box 2570 stu U of Ala

JONES Robert ap Catesby C'51 629 Tremont St

LEE William Reynolds A'19 801 Lauderdale St civil engr

LONG Randolph Nelson C'31 MD PDT Box 6 radiologist

MALLORY Hugh Jr *BA*'28 LLB PDT 17½ Broad St Mallory Mallory Reeves & Stewart (attys)

MALLORY Hugh III C'54 PDT 406 Dallas Ave stu U of Ala

PARRISH Joseph Perkins C'05 KS

REYNOLDS Bernard Adams Jr C'56 KA 122 Lauderdale St stu U of So

SHEFFIELD James Riley Jr A'48 New Orrville Rd

SMITH Josiah Harris *BS*'27 MD DTD 400 Young St phys

SMITH Julien Jr A'22 704 Lapsley St mgr Radio Sta WHBB

SMITH Royal Randolph A'26 LLB 112 Furniss Ave atty

STEWART Edgar Allen Jr *BA*'29 LLB PDT Selma Nat Bk Bldg atty

TRIPPE Charles Tissier *BA*'46 PDT pres Tissier Hdw Co

VAUGHAN William Watkins C'21 DTD 1124 Highland Ave owner Vaughan Oil Co

WIRE William Shidaker C'54 Houston Pk stu U of Ala

ALABAMA—*Sheffield*
BLAKE Wyatt Heflin III *BA*'50 MD SN intern U Hosp Cleveland Ohio

COOK Robert Ray Rev *BD*'52 BA r Grace Ch

CORBETT Louis Browne A'15 engr TVA

MORRIS George Alan Jr C'29 KS 910½ Montgomery Ave real estate & ins

ROBERTS Liona Russell Jr N'45 2608 16th Ave lt (jg) US Navy

RUEF John Leonard A'95 C'99 710 Nashville Ave

ALABAMA—*Shelby*
KERSHAW Albert Payson SS'48

ALABAMA—*Spring Hill*
BAILEY William Earney C'51 BAgr Rt 5 Box 176

BIXLER Emanuel Hezekiah C'35 SN sales rep Blue Cross & Blue Shield of Ala & ptnr Bixler Spring Hill Nursery Co

BULLOCK Claude Curtis Jr A'48 3854 Old Shell Rd

HELT Sanford Lloyd C'55 BTP Box 2054 US Air Force

MANN William Stillwell Rev *BA*'39 *BD*'45 SAE r St Paul's Ch

SMITH Charles Carter *BA*'51 PDT 41 Hillwood Rd exec training Sears Roebuck Co

WHALEY Henry Hugh Bayard *BA*'21 DTD 3500 Old Shell Rd traffic mgr Strachan Shipping Co

ALABAMA—*Stevenson*
BOWLES Robert Lee Jr A'55 Avondale Mills stu SMA

SMALLWOOD Weymon Rae C'49

TIMBERLAKE Harold Kenan Jr C'57 SN

ALABAMA—*Stockton*
HOLMES James Howell *BA*'52 KS US Navy

ALABAMA—*Sylacauga*
HOWARD Edward Jefferson A'37 Box 430 furniture bus

PITTS Guy Bunn A'48 52-C Tyler St

ALABAMA—*Summiton*
JORDAN Curry Erastus M'10 phys

ALABAMA—*Talladega*
BINGHAM Roger Sherman *BA*'20 LLB KS atty

SMITH Philip Hardy *BS*'51 MA 805 Maple Dr mfr rep

ALABAMA—*Tallassee*
THRASH Joe Fiquette N'45

ALABAMA—*Theodore*
COLEMAN Luther Shannon M'11 phys

ALABAMA—*Thomasville*
KIMBROUGH William Adams Jr C'57 SAE stu U of So

ALABAMA—*Troy*
DUNBAR Donal Steuben C'50 BA ATO 1140 N 3 Notch St

DUNBAR Thomas William C'42 SAE

HENDERSON Willis Craig Rev GST'47 College St r St Mark's Ch

ALABAMA—*Trussville*
BATES Milton Hughes C'33 pres & mgr Bates Finance Inc

NORRELL Horace A A'51 BS stu Tulane Sch of Med

ALABAMA—*Tuscaloosa*
BARNWELL Charles Heyward A'84 C'88 BA MA PhD Pinehurst prof of Eng & dean U of Ala (ret)

BROWN James Rias M'11 MD Joyce Optical Service

CARMICHAEL Oliver C *DCL*'38 MA LittD pres U of Ala

COCHRANE Robert H A'53 9 Guilds Woods stu U of Ala

GRACE Thomas Jefferson Jr A'52 1700 3rd St stu U of Ala

GRIBBIN Robert Emmet Jr Rev *BA*'37 STB DTD 502 9th St chapln to Episcopal stu U of Ala

HARRIS William H Jr A'38 BS Box 386

JEMISON Mims Torrey A'12 BA 8 Audubon Pl v pres Mims Torrey Jemison Co (hdw)

JOHNSON George Laurie *BA*'51 KS 2 Abrams Ct So Bell Tel & Tel Co

MURPHY DuBose Rev T'18 BA BD MA SAE r Christ Ch

SEARCY Lum Duke C'54 SN 20 Oakwood Ct

SNOW Alden Hazard A'13 5 Central Highlands mgr McLester Hotel

TRAWICK Leonard Moses III C'55 ATO Box 1544 stu U of So

TROST Charles A A'55 37 Guilds Woods stu SMA

VERNER Cattin Cade A'17 Box 932 auditor Bryce State Hosp

ALABAMA—*Tuscumbia*
BLACKBURN William Hodge *BS*'48 MD SAE 801 E 4th St US Navy

CANTELOU Lamar Black *BA*'49 SAE Box 102 forester Hiwassee Land Co

DUGGER Robert Barr C'56 ATO 601 E 4th St stu U of So

GOODSON Raymond Monroe C'42 718 N Jefferson

KERSEY Claude Harrison Jr N'44 404 W Moore St

MARTIN Charles Holcomb A'34 Rt 3 elect appliance shop

MIDDLETON Carl H Jr A'56 808 E 6th St stu SMA

PIERCE William Meriday M'03 MD 409 E 4th St phys

ALABAMA—*Uniontown*
COLEMAN Robert Lee Jr C'38 PDT

LANGHORNE William Henry *BA*'53 PDT med stu Tulane

NEGLEY Alfred Walter A'43 cattleman

ALABAMA—*Verbena*
CAFFEY Guy Hamilton C'01 KA

GIBSON Joseph Carr C'37

ALABAMA—*Vredenburgh*
VREDENBURGH Peter IV A'42

ALABAMA—*York*
BRIGGS Dick Dowling Jr C'56 ATO stu U of So

McLEOD Clyde Austin N'43

ARIZONA

ARIZONA—*Flagstaff*
SCOTT Adiel Roscoe M'01 MD phys

ARIZONA—*Phoenix*
CASADY Simon III C'29 Box 1950 publisher Phoenix *Republic* & *Gazette*

GRISARD Wiley Parker C'22 810 Palmaire (ret)

KIMBROUGH William Leftwich Dodge C'57 PDT 515 W Portland St stu U of So

LYTTON-SMITH James C'28 MD DTD 3301 E Manor Dr Or surg

MARSHALL Edward Adger Jr *LLB*'10 PDT 434 W Washington pres Marshall Mortg Co

UHLIG Merle C C'30 PDT 2132 E Mulberry

ARIZONA—*Springerville*
TRAWEEK Chase Ewell A'17 C'21 PDT rancher

ARIZONA—*Tucson*
BANCROFT Robert Huntley A'24 4226 E Pima

DAVIS Stanley Girard C'25 135 S 4th Ave

MYERS Alexander Henderson *BA*'36 KA 5617 E Linden St teacher social sci Amphitheater High Sch

STARNS Charles E *PhG*'09 *MD*'09 809 N Park (11) phys

WALLACE Jerry Rev *BA*'19 DTD 819 N Stone Ave r Grace Ch

WHITTLESEY Frederick Driggs C'33 BA 3540 E Bermuda Ave Triangle S Ranch

ARKANSAS

ARKANSAS—*Altheimer*
PHILLIPS Levitte Lawrence A'07

WALT Jesse Page A'45 farmer

ARKANSAS—*Arkadelphia*
DRIVER David Miller *BA'22* MA PhD SN 1410 Evans St

ROSS Francis Dundee III A'38

ARKANSAS—*Ashdown*
LEWIS James Arthur N'44

ARKANSAS—*Bald Knob*
COLLISON Joseph House A'36 merchant & farmer

COLLISON William Howard A'27 hdw & lumber

ARKANSAS—*Batesville*
BUTLER Frank Newcomb Rev T'42 BA r St Paul's Ch

HOLMES Charles Edward Jr C'29 SN 1178 E Main St

JONES Wayne Plummer C'46 KS 507 Bates St

ARKANSAS—*Benton*
POWER John Smith Rev *BD'54* BA St Matthew's Ch

ARKANSAS—*Biscoe*
BETZNER James E W A'48

FARRIS Raymond Roger Jr A'48 farmer

NAILL John DuBose A'17 farmer

NAILL John DuBose Jr A'42 lt US Army

ARKANSAS—*Blytheville*
ATKINS Gregory Hale N'43 1719 W Chickasawba

BROWNE William Robert N'43 810 W Ash St

DAY Mason Frederick Jr N'43 1034 W Main

ARKANSAS—*Brinkley*
SHORT Romeo Edward A'44

ARKANSAS—*Burdette*
TOMPKINS Christopher Farrar Jr N'43 Burdette Plantation

ARKANSAS—*Camden*
PAUL Raymond LeRoy C'47 Van Buren

SMITH Fletcher Bodky C'57 SAE 525 Maple St stu U of So

ARKANSAS—*Clarendon*
BENTON William Golein C'23 SN

ARKANSAS—*Cotton Plant*
BUSH David Diffey A'44 v pres Southwestern Veneer Co

ARKANSAS—*Crawfordsville*
JONES Egbert Malone A'46 *BA'50* ATO engr stu U of Cincinnati

ARKANSAS—*Crossett*
BUCKNER James C Rev T'52 GST'52 BA r St Mark's Ch

ARKANSAS—*Des Arc*
BOWEN David A'18 C'22 PDT

ARKANSAS—*Dumas*
STIMSON Andrew Van Sickle C'33 SAE

STIMSON Robert Blankenship C'31 SAE farmer

ARKANSAS—*Earle*
LANCASTER Louis Aubrey N'44

ARKANSAS—*Elaine*
CARROLL Thomas *BA'48* Rt 1 Box 103

ARKANSAS—*El Dorado*
BENSON John Schuler McKinney N'44 204 S West Ave

BUCHNER Clark Alvarado Jr A'24 606 E 3rd St

CHAMBERS James Matthews C'57 1717 N Jefferson

DONALD Leroy Jr C'57 SN 926 N Madison stu U of So

HOWELL John Edward A'41 Box 392

McLEAN James Rayford Rev T'49 BS r St Mary's Ch

PAUL James Howard *BS'48* KS Lion Oil Co

RAGSDALE Robert Williams A'45 906 W Main St

WILLIAMS Charles H M'06 630 E 4th St phys

WRIGHT J Harvey Jr A'42 114 S Newton St

ARKANSAS—*Eudora*
PARR Holly Hix M'06 MD phys

ARKANSAS—*Eureka Springs*
PENDERGRASS Bela Williston A'14

ARKANSAS—*Fayetteville*
HARRIS George Vernon Rev *BD'18* BA 509 Gunther St osteopathic phys

JACKSON Rhea Ewing A'31 River Ridge Farm

TRUMBO Donald Jr A'50 414 E Maple St stu U of Ark

ARKANSAS—*Forrest City*
FERGUSON Joseph Eugene Jr C'40 SAE 304 E Cook

LANIER John Thomas Jr A'41 Box 168

McRAE Kenneth Gilbert III A'44 Snow Creek Ranch

NIMOCKS Robert Mitchell A'45 901 Division St farmer

ARKANSAS—*Ft Smith*
BARRY Harward McComb A'39 504 N 13th St

CABELL Ben Bryan C55 KS 3520 Free Ferry stu U of So

DUVAL John Calmes A'53 2715 Alabama

EGBERT Wade Wright T'56 BA 2716 Herbert theol stu U of So

JACKSON S Walton Jr A'38 Weldon Williams & Lick Inc

MERRIMAN Edward Nate C'29 PGD c/o Speer Hdw Co

RANDALL Reginald Maurice A'40 318½ Lexington Ave

RICHARDSON John Gordon A'35 C'39 KS 2410 S M St mattress mfr

SONNEMAN William F A'47 BA 1520 S 26th St US Army

WARNER Charles Edwin A'36 2208 S Y St

WILSON Loren Dwayne C'35 2109 S Greenwood

ARKANSAS—*Gurdon*
RUDOLPH Peter Michael A'47 C'53 203 E Main St

ARKANSAS—*Hardy*
DAUGHERTY Raymond Ernest N'44

ARKANSAS—*Harrison*
KUTAIT Ralph Camil Rev *BD'52* BA p in c St John's Ch

SHEPHERD John Conness A'93 C'97 M'97 ATO mine operator

ARKANSAS—*Hazen*
SIMS John Brockway A'15

ARKANSAS—*Helena*
ALLIN Richard III *BA'53* KS 515 Columbia St ens US Navy

BEALL Olin Gordon Rev *BA'33* T'37 KA r St John's Ch

COATES Austin Murray C'54 KS Waverley Wood US Navy

COATES John Reaves Jr A'34 BA 301 York owner finance co

CONNOLLY William Burton C'32 MD KS phys 516 Franklin St

CRACRAFT George Knox *BA'12* LLB PDT Cracraft & Cracraft (attys) Phillips Nat Bk Bldg

CRACRAFT George Knox Jr *BA'44* LLB PDT Cracraft & Cracraft (attys) Phillips Nat Bk Bldg

CRACRAFT Scott A'48 c/o George K Cracraft Phillips Nat Bk Bldg

FAULKNER Thomas Howard Jr C'15 SAE

GIST Bogan Nathaniel Jr A'07

HARGRAVES James Fitzhugh C'32 DTD 1101 Perry St

HIGGINS Joel Gibson A'03 1014 Ohio St

McREE John Ibson Jr C'32 SAE 329 Cherry St pharmacist

PILLOW James Hargrave Jr *BS'47* PDT 810 McDonough St farmer

ROBERTSON John Thomas A'48 C'52 KS 716 Pecan St Box 573 lt US Army

ROSS Robert Harlan A'37 BA v pres Phillips Nat Bk

STONE Leland N A'25 165 Oakland Ave

WALKER David Gibson A'02 L'05 C'06 KS Walker Ins & Realty Co

ARKANSAS—*West Helena*
WORD Russell Ellis A'06 515 Baldwin St

ARKANSAS—*Heth*
MALKIN Arthur Ben A'26 Blackfish Lake

ARKANSAS—*Holly Grove*
DAVIDSON Julius Edward A'28 Box 123

JOHNSON Fred Terry A'52

ARKANSAS—*Hope*
FEILD Talbot Jr A'31 C'35 SN atty & pres Diamond Preserve of US Inc

ARKANSAS—*Hot Springs*
COOPER Lewis Downey A'48 BA 472 Prospect Ave theol stu St John's Sem

HITCH Carston III A'48 C'52 SAE 903 Prospect Ave

KNOEFEL William Rudolph Jr A'24 C'28 SAE 701 Tuspaw Ave mgr Universal Carloading & Distributing Co

QUINN Arthur Gardner Jr A'37 BA Rt 1 Quinn Lake Farm resort mgr

REEDMAN George Herbert C'28 KS Box 287

RUSSELL Martin Van Buren M'04 MD phys (ret)

VAUGHAN Fielding Jr A'04 C'09 ATO 818 Prospect Ave hdw bus

YOUNG Arthur Thomas C'55 KA 100 Kenwood

ARKANSAS—*Hughes*
GRAFTON George Harlan Jr N'43 BA BS chem engr Arabian-Am Oil Co (Saudi Arabia)

HUGHES David Green A'25

ARKANSAS—*Huttig*
MAYFIELD Hugh Franklin M'06 MD phys

ARKANSAS—*Jonesboro*
CAMERON Sydney A C'27 BA LLB Box 505 merchant & farmer

CAMERON Sydney A Jr A'55 115 E Cherry Ave stu SMA

HAYS William Francis Rev GST'48 BA MS 1224 S Main St r St Mark's Ch

LEARY James Edward A'44 1125 W Matthews

McCAUGHAN William Aubrey Jr C'57 KS 1107 W Washington

WALKER George David *BA'31* LLB KS Frierson Bldg atty

ARKANSAS—*La Grange*
WILHOITE Lawson Moore A'21

ARKANSAS—*Lake Village*
TRIMBLE William Bradley Rev T'53 Emmanuel Ch

ARKANSAS—*Little Rock*
ALLEN Edward Stewart Jr C'53 KS 2822 W 14th St

ALVES Joseph Hodge Rev *BA'26* BD Bengal 478 Ridgeway r Christ Ch

BAIR Maurice Zacharias Jr C'46 BA PDT 2522 Broadway

BAIRD John Herman Jr C'45 LLB KS 6503 Kenwood atty

BARBER Vincent Harton A'46 412 Midland Ave

BOYD Sterling Mehaffy C'56 KS 720 N Oak St stu U of So

BROWN Joseph W A'44 2329 N Spruce St

BURROUGHS Walter Leighton Jr C'52 SAE 4323 S Lookout St

CHAPIN John Lorenzo A'49 4308 S Lookout St

CORNWALL Raleigh Barnabas III A'57 314 S Martin St stu SMA

DARRAGH Frederick Kramer Jr A'34 6 Edgehill Rd whols feed & bldg supplies

DARRAGH Thomas Eugene A'38 1 Longfellow Sq Darragh Co (bldg materials)

DICKINSON Marion Franklin M'10 MD 2401 Broadway phys (ret)

DUFFY Walter Daniel Jr *BA*'28 PGD 601 Ridgeway Ave

FERRILL John Pickett *BS*'17 KS Albert Pike Hotel planter & merchant

GILDEHAUS Charles Packham C'53 3405 Roosevelt Rd

GREEN Charles Chestnut C'55 Rt 6 Box 646-C stu U of So

GREEN Frank Dudley A'38 MD Rt 9 Box 232 lt US Marine Corps

GRESLEY John Stanley Rev *BA*'43 *GD*'53 ATO 300 W 17th St asst Trinity Cathd

GRINNELL Charles Beall *BA*'51 KA 808 N Ash St sales rep Intnat Harvester Co

HARRISON John McCaughey A'30 473 Ridgeway

JOHNSTON Charles Howard A'42 BA 126 Fountain St asst sec 1st Fed Sav & Loan Assn

JOHNSTON Robert Peel A'20 4923 Hillcrest acc

KAHN Alfred Jr A'33 MD 5229 Edgehill Rd phys

KARSTEN John de Lancey Allaire Rev *BA*'49 BD KS 1718 Gaines St cur Christ Ch

LAW Ralph Aregood C'47 BA ATO 6101 Kavanaugh Blvd service engr W H & L D Betz Co

LEWIS Cotesworth Pinckney Very Rev *BD*'37 BA 310 W 17th St dean Trinity Cathd & r Cathd Par

McGOODWIN Robert Lea *BS*'16 PDT Box 406

MITCHELL Richard Bland Rt Rev *BA*'08 *GD*'12 *BD*'21 *DD*'31 PDT 300 W 17th St bishop of Ark Chancellor U of So

NEWELL Robert W Jr A'35 BA 408 Center St ptnr Anderson & Newell (ins)

PARKE Frank Herbert C'23 BA KS Box 191

PATTY Claiborne Watkins C'55 BTP 1721 Gaines St stu U of So

PFEIFER Arthur Jules A'53 4917 E Crestwood Dr stu LSU

RATHER Gordon Smeade *BA*'23 KA 4938 E Crestwood Dr ptnr Rather & Beyer (ins & bonds)

RIDDICK Walter Garrett Jr A'44 2416 Wolfe St

SAUNDERS Edward Robert Jr A'49 Rt 8 Box 184

SAXON Robert E Lee M'04 MD 700½ Main St phys

SMITH Harold Van Jr A'46 1301 McAlmont St med stu U of Ark

SUDDUTH Curtis Alvin Jr C'52 SAE 14 Pine Manor

TEAGUE James Isaac *BA*'28 LLB KS Pyramid Bldg atty

TUCKER Everett Jr A'30 BS 4601 Kavanaugh Blvd mgr Industrial Div Little Rock Chamber of Commerce

VESTAL Kent Greer A'50 C'54 KS 1701 Broadway Vestal Flowers Inc

WARE Kenneth H C'57 KS 1401 Cumberland stu U of So

WHITTIER Raymond W A'55 5908 Country Club Blvd N stu SMA

WILLCOX William Arthur Jr Rev *BD*'50 BA 11 Kavanaugh Pl p in c St Mark's Ch

WITHERSPOON Lawrence F Jr A'45 334 Midland

WITSELL William Postell Rev T'99 *DD*'26 BS BD BLitt 1322 Schiller St priest (ret) & author

WITSELL William Postell Jr C'25 KS Box 1750

WOOD James Clark C'32 KS 2423 Gaines St mgr Little Rock Agency Republic Nat Life Ins Co

ARKANSAS—*North Little Rock*

FULKERSON Floyd Hunt A'39 C'43 SAE Rt 1

GRIFFITH Robert William C'30 LLB 202 East B St Park Hill atty

POWELL Robert Edward Jr C'30 904 Skyline Dr Park Hill

ARKANSAS—*Magnolia*

FITZHUGH William Jordan Rev T'48 r St James' Ch

ARKANSAS—*Malvern*

ADAMS William Bridewell A'42 205 E Page Ave

ARKANSAS—*Marion*

MANN James Clopton A'23

MONTGOMERY Clarence Luster Jr C'38 SAE Box 191

ARKANSAS—*Marshall*

PETERS Edward Johnston Jr C'31 KA Peters Chevrolet Co

ARKANSAS—*Marianna*

APPLE Marshall Ford C'31 KS

BURKE Francis Noel Jr C'30 KS

DAGGETT Charles Eben A'03 Daggett & Daggett (attys)

DAGGETT Jesse Boomer A'99 C'03 Daggett & Daggett (attys)

DAGGETT Jimason Jackson *BA*'35 LLB PDT Daggett & Daggett (attys)

DAGGETT John Lockwood A'24 C'28 Daggett & Daggett (attys)

DAGGETT Maxey De Witt A'05

DAGGETT William Haywood *BA*'29 PDT Box 532 Daggett & Daggett (attys)

FOREMAN John Otey C'17 ATO county judge

HARRIS William Mayo A'21 C'25 SAE Box 404 Harris Cotton Co

KNEIPP Frederick William Jr Rev *BD*'50 BA Box 44 r St Andrew's Ch

McCLINTOCH Oliver Wood C'25

SANDERSON Brown Hunter N'43

ARKANSAS—*Monticello*

COOPER Glenn Martin C'56 SN Vivian Manor stu U of So

ARKANSAS—*Newport*

CASTLEBERRY Woodrow Lorn C'34 SAE Box 234

CLARK George Dallas Rev *BD*'45 BA 522 Walnut St r St Paul's Ch

GREEN Roger Wilkins A'41 C'45 PGD dist mgr Mid-South Gas Co

JONES Frank Parker A'20 C'24

MINOR Alcorn Ferguson A'19 C'23 DTD v pres Phillips & Ferguson Ins

MINOR Alcorn Ferguson Jr C'51 KS 717 Walnut St

WATSON Elbert C'49 BS KS 300 Elm St constr supt Ebasco Service Inc

ARKANSAS—*Ola*

COOK Lewis Serles C'25 SN

ARKANSAS—*Osceola*

SHIPPEN Herbert Truman A'22 C'26 DTD Box 204 tax assessor Mississippi County

ARKANSAS—*Paragould*

TRICE William Hunter Jr C'57 ATO 821 W Main stu U of So

ARKANSAS—*Parkin*

HUGHES James Rhodes A'52 stu Vanderbilt

HUGHES Rufus R A'54

LUPLOW Harry William A'55

LUPLOW Rolland Edward A'54

ARKANSAS—*Pecan Point*

ROWLAND Walter William C'48

ARKANSAS—*Piggott*

McGUIRE John Ely M'08 MD phys

ARKANSAS—*Pine Bluff*

DEVLIN Theodore Peter Rev *BD*'33 BA Box 308 r Trinity Ch

FEATHERSTON William Ray Jr C'19 ATO 102 Park Pl

GREGORY Henry Watt Jr *BA*'30 LLB Bridges Bridges Young & Gregory (attys)

LOWE William Thomas M'05 MD 1225 Olive St phys

MARTIN Edward Houston A'20 1407 W 6th St

MARTIN Gilbert Henry Jr A'21 1104 W 5th St

NASH John Quincy A'22 912 W 4th St

PAYNE Virgil Leroy *BS*'20 MD KA 802 W 5th St phys

PUGH Joel Wilson II *BA*'54 KS 902 W 4th Ave theol stu U of So

SLOAN Burton Jay C'19 400 Martin Pl

SOWARDS James Monroe Jr A'22 120 W 16th St

STIGLER Robert Leath C'12 Box 937 Pine Bluff Cotton Oil Mill

WILLIAMS Herbert Latham C'42 1401 W 6th Ave

ARKANSAS—*Portland*

BROWN George Washington *PhG*'08 pharmacist

ARKANSAS—*Rogers*

AUGSBURGER Willis Andrew Rev *BD*'54 BA Ch of the Redeemer

ARKANSAS—*Rosston*

COX James Ellis M'11 phys

ARKANSAS—*Russellville*

GRIFFIN Joe Lee C'56 SN 1017 S Glenwood stu U of So

ARKANSAS—*Searcy*

LIGHTLE James Sinclair A'12

PETTUS Beryl Edwin N'44 BA Rt 5

ROBERTSON Herbert Dismukes A'12

ARKANSAS—*Siloam Springs*

CHANDLER Commodore Gatlin A'22 mgr drug store & rancher

ARKANSAS—*Stuttgart*

McCOY Paul John C'52 302 E 6th St

McENTIRE John Andrew Jr A'30 903 S Leslie St

SAYRE Lee Baldwin C'55 KS 1402 S Main St stu U of So

ARKANSAS—*Texarkana*

HUBBARD Augustus Griffin Jr A'18 105 Lella

JONES Paul A'02 *BA*'07 LLB KA 511 Pecan atty

MAGEE Fleet Foxworth A'35 C'39 SAE 2 Mullins Cts

MAGEE Jake Frederic A'38 2 Mullins Cts

MURPHY Don Pharis C'54 KS 1023 Draughn

SMITH Willis B C'25 SAE 311-14 State Nat Bk Bldg

ARKANSAS—*Thornton*

WOMBLE Benny Edward N'45 electrician

ARKANSAS—*Trumann*

CHAPIN Judd Valmore A'45

ARKANSAS—*Warren*

DERBY Samuel Arthur C'54 SN 307 W Pine St

ARKANSAS—*West Memphis*

DENSON John Beverly A'50 308 Cooper St

HARRIS Dudley Peete A'18 C'22 KS 215 Park Dr

LAWRIE Donald James C'23 PDT

SCOTT John Givin C'28 SAE Scott Kelly Furniture Co

ARKANSAS—*Wilson*

DURHAM James Hampson A'52 stu U of Ark

HARTRICH James Sherwin C'36 mgr Marie Plantation

ARKANSAS—*Wynne*

SHAVER William Whitfield III N'43 BA realtor

CALIFORNIA

CALIFORNIA—*Alameda*
ELLIOTT Richard Edwin *BA'*50 DTD 433 E Eagle Ave stu U of Calif

SLY Norman Ralph *BA'*48 MA 631-B Central Ave US Navy

CALIFORNIA—*Alhambra*
TAENZER Charles Robert A'14 716 N Almanser St

CALIFORNIA—*Arcadia*
HOEHN Jack N'44 1004 Singingwood Dr C S Mead Chevrolet Co (Pasadena)

OGILVIE Kenneth Mead A'40 223 E Forest

CALIFORNIA—*Atherton*
HORNEY Odus Creamer A'21 67 Rosewood

LACHMAN Arthur Gustave *BA'*51 SN 33 Robleda Dr stu U of Calif Law Sch

CALIFORNIA—*Banning*
BECKETT Ronald Clay C'56 PGD 345 W Indian Sch Ln stu U of So

DAVIS William Henry C'27 PGD 447 N Almond Way

CALIFORNIA—*Belmont*
DALEY John Ellis Rev T'43 r Ch of the Good Shepherd

HARRISON Zadok Daniel C'37 BCE SAE 1308 Sunnyslope engr US Public Health Serv

CALIFORNIA—*Berkeley*
McKINLEY Erskine William *BA'*40 MA 119 South Hall U of Calif

ORR Alfred Killebrew Jr *BS'*50 PGD 2513 Benvenue grad stu U of Calif

CALIFORNIA—*Beverly Hills*
HOLMEN Eimer Seigfred C'17 BS ATO 257 S Elm pres The System Bible Co

REYMOND Dalton Shaffer C'17 BMus KS 2205 Benedict Canyon Dr novelist

CALIFORNIA—*Burbank*
BAILEY Walter Vail *BA'*34 KS 341 N Griffith Park Ave

CALIFORNIA—*Burlingame*
DAVIES James Murphy A'47 401 Chapin Ln

GLEN Frank Pettibone *BA'*30 KA 1584 Albemarle Way pilot Pan-Am Airways

CALIFORNIA—*Carlsbad*
ATKINSON William Currier A'17 C'21 DTD pres Army & Navy Academy

CALIFORNIA—*Carmel*
McCLAIN William James N'43 955 Rosita Rd Del Ray Oaks lt US Navy

CALIFORNIA—*Castro Valley*
HINSHELWOOD Alan Clyde C'41 22173 Chaleat Rd civ employee US Army (Ft Benning Ga)

HINSHELWOOD Paul Moore C'46 22173 Chaleat Rd

CALIFORNIA—*Centerville*
FREEMAN Arthur Cordukes Rev *BD'*46 BA 214 N Main St r St James' Ch

CALIFORNIA—*Chowchilla*
WILLIAMS Edward Granville C'32 PGD Box 32

CALIFORNIA—*Claremont*
BURTON Harold Cook A'13 C'17 PDT 237 W 12th St

HARD Charles Frederick *BA'*22 *DCL'*41 MA PhD ATO pres Scripps College

TRENHOLM Arthur Wellesley A'11 1152 Cambridge Ave

CALIFORNIA—*Clearwater*
TOOTHAKER Alleyne Richard C'27 BS MS PGD 13921 S Brightwell

CALIFORNIA—*Coronado*
SPICER Rolf Lewis *BA'*54 DTD 908 J Ave

CALIFORNIA—*Del Mar*
LANNOM Robert Joseph C'17 BS Box 488 rear admiral USN (ret)

CALIFORNIA—*El Centro*
CHARLTON Hunter Shields III C'55 KS 1040 S 6th

CALIFORNIA—*El Segundo*
FAUCETT Lawrence William Rev *BD'*15 BA MA DTD 337 Loma Vista priest (ret)

CALIFORNIA—*Encino*
REED George Thomas Jr N'43 17405 Ventura Blvd

CALIFORNIA—*Gardena*
MYERS Robert Carroll C'49 15427 Faysmith Ave Firestone Tire & Rubber Co

CALIFORNIA—*Glendale*
DePATIE David Hudson C'51 BA PGD 1405 Cleveland Rd film editor Warner Bros

WOODWARD Lewis Kent A'36 329 E Mountain

CALIFORNIA—*Glendora*
DAILY Verne A'31 C'35 652 Electric

CALIFORNIA—*Haywood*
McKINLEY William Russell N'44 22525 Bayview

CALIFORNIA—*Hollywood*
BAILEY James Preston *BS'*20 PhD KS 7463 Franklin geologist Standard Oil Co

HOFFMAN Michael Jacobs C'28 PGD 11946½ Chandler Blvd N Hollywood

SCHWEER Fred Richard *BA'*29 1420½ N Las Palmas mgr apts

WHITEHEAD James Craig C'43 12633 Hesby N Hollywood

WRIGHT Thomas Edwin *BA'*48 SN 6707 Milner Rd

YARBROUGH Arthur Jeane Wilkes A'19 4825 Morella Ave N Hollywood motion picture dir

CALIFORNIA—*Huntington Park*
HELMS James Reding Rev *BA'*21 *GD'*21 *BD'*22 SN 3722 Flower r St Clement's Ch

CALIFORNIA—*La Canada*
BRYANT John Pope C'43 SAE 5139 Princess Ln contractor

SULLIVAN Thomas Crofoot A'31 AB 1341 Flanders Rd dist mgr Gen Elect Co

CALIFORNIA—*Laguna Beach*
KEYES Henry Sheridan *MD'*99 *PhG'*01 phys 2409 Glenneyre St

CALIFORNIA—*La Jolla*
SHULTZ Edward Patterson C'28 BA BS Box 1181 chief engr Professional Electronics Co

CALIFORNIA—*Larkspur*
THOMAS Joseph Cummings A'98 C'02 SAE Box 81 maj US Army

CALIFORNIA—*Long Beach*
BAULCH Harry Hine C'29 LLB PGD Port Director's Off US Naval Sta (2) lt comdr US Navy

BIEDENHARN Robert Matthew A'42 71 63rd Pl (3)

HILLMAN Fred Bartlett Jr C'28 4488 N Paulla (8)

LORD Frank King C'99 ATO 601 Roycroft Ave (4)

MARTIN Carroll Grayson C'54 3211 E 2nd St Apt 16

CALIFORNIA—*Los Altos*
KIRBY-SMITH Edmund A'17 C'21 SAE 11394 Miller Ave capt US Navy (ret)

CALIFORNIA—*Los Angeles*
APPERSON Edmond Minitree A'45 C'50 SAE Anderson Clayton & Co 500 Imperial Bldg

BLOCHER Charles Lewis Morehead A'19 6343 W 85th St (45)

BRALY Harold White C'20 PDT 420 N Flores St

CHAPMAN Leicester Charles A'13 C'17 PDT mgr regional off Vet Adm (25)

DAVIS Roy Benton Jr Rev A'37 C'41 BA LTh ATO 323 N Ave 56 (42) r All Saints' Ch

DENN John W C'50 SN 1022 Myra Ave (29)

DOSSETT Andrew Joseph A'17 C'20 14th St & Central Ave (21) v pres Coca-Cola Bottling Co

FARNSWORTH Austin Manchester C'14 PDT 1425 W 2nd St (26)

EWING Majl *BA'*23 PhD 601 Woodruff Ave (24) prof of Eng & chem dept UCLA

GREEN Earle Rosenbury C'08 SAE 418 S Holt Ave (48)

HARRIS Joseph Daniel Jr C'48 KS 3334 Stockert economist *North America* (magazine)

HARTON James Edward *BA'*21 KS 438 S Harvard Blvd (5) atty

MAYHAM Robert Terrill C'49 SAE 11923 Dorothy St (49)

McNEAL John Philam A'18 C'22 SAE 1233 Sanborn Ave

MILEM Jackson Allen C'23 SN 1025 W Washington Blvd (15) owner Amazol Co (med supplies)

NORTON Don Mooreland N'43 4958 Maywood Ave (41)

RITCHIE Harry Ward C'28 PGD 1936 Hyperion ptnr Ward Ritchie Press

SHOUP Howard C'26 PDT 2522 Military West Los Angeles fashion designer

SHREVE William Ornan C'25 421 S Berendo (5)

SMILEY Logan H Jr N'44 BS MA 183 N Martel

TANNER John Stewart C'97 M'98 KA Clarke Estate 5658 Wilshire Blvd phys (ret)

TOTTEN Ephriam Salisbury (Jack) C'24 KS 608 N June St sales mgr aircraft factory

WALKER Thomas Dick M'95 MD 4632 Santa Monica Blvd phys (ret)

WILLIAMS Henry Phillip *BA'*30 KA 3350 McLaughlin Ave (34)

YOUNG Sidney Herbert *BA'*36 ATO 6100 Barrows Dr

CALIFORNIA—*Los Gatos*
HIGGINBOTHAM Richard Dana C'42 16871 Sheldon Rd

CALIFORNIA—*March Air Force Base*
HAYES James Marvin Jr C'43 Box 875 lt col US Air Force

CALIFORNIA—*Moffett Field*
ADAMS Charles Wesley Rev *BD'*40 BA Naval Air Sta chapln (lt comdr) US Navy

CALIFORNIA—*Monrovia*
HELMS James Reding Jr *BA'*49 LLB SN Apt C 630 W Foothill Blvd atty Faries & McDowell

WILLIAMS George Henry C'92 SAE 323 N Myrtle St

CALIFORNIA—*Napa*
GREEN Berkeley St John C'99 KS Box 614 Vet Adm Home chapln Spanish-American War Veterans

ISON Luther Oliver Rev *AB'*42 r St Mary's Ch

CALIFORNIA—*National City*
BENEDICT Cleveland Keith *BS'*28 1423 E 30th St

CALIFORNIA—*Oakland*
DAVIS Aubrey Allen C'51 KS 10723 Sheldon St US Navy

GALT Hamilton Pope C'99 KA 6127 Hilligass

HARGROVE Eugene Edward N'44 Apt 105 722 Alcatraz

HOLMES Francis Hammond *BS'*37 MD SN 2700 Alvingroom Ct Los Angeles (5) lt comdr US Navy

MURPHY Terence Edward N'43 679 66th St (9)

NEWHALL Harry Bull A'40 752 AAA Gun Btn capt US Army

CALIFORNIA—*Orange*
CRAWFORD James Calvin *MD'*04 *PhG'*04 127 N Grand St phys

WETTLIN David Gotleib A'02 C'06 BA KS research

CALIFORNIA—*Ordville*
HOLT William Therrel Rev A'11 C'15 T'16 BA BD MA Box 349 vic St Paul's Mssn & St Nicholas' Ch (Paradise)

CALIFORNIA—*Orinda*
CANTRILL Cecil Edwards C'32 BS PDT 30 Irving Ln

MITCHELL Stuart Allen C'31 ATO 172 Lombardy Ln mgr mfg div Golden State Co

WILLIAMS John Frederick II C'32 KA 600 Miner Rd

CALIFORNIA—*Pacific Grove*
KOSKI Augustus Alfred *MA'*34 BA 1266 Devisadero asst dean Army Language Sch

CALIFORNIA—*Pacific Palisades*
CUSHMAN Charles Farrand C'29 1131 Fiske St

CALIFORNIA—*Palos Verdes Estates*
TOURIGNEY Robert Allen Rev *BD'*45 BA 513 Yarmouth Rd r St Francis' Church & dir of youth Dio of Los Angeles

CALIFORNIA—*Pasadena*
NEWMAN Roy Conrad N'43 3185 Paloma St engr Pac Tel & Tel Co

PRINCE Gilbert Parker Rev GST'38 BA BD 1325 Monterey S Pasadena

SMITH Charles Boone Jr C'30 1409 El Mirador Dr ad & ins

STEWART John Charles *BS'*51 KS 937 E California St grad stu Cal Tech

TURNER Henry Augustine C'30 KS 1409 Beech St S Pasadena

WILLCOX James Edwin C'42 ATO 1277 San Pasqual St maj US Army

WILLIAMS Nick Boddie C'26 BA KA 500 Lockhaven St author

CALIFORNIA—*Paso Robles*
WILSON Walter Travis Jr C'32 Box 367 admins Paso Robles War Memorial Hosp

CALIFORNIA—*Pico*
YERXA Arthur Harris Jr C'32 ATO 9440 E Dark

CALIFORNIA—*Port Hueneme*
McMULLEN Marvin Edward N'44 Yards & Docks Supply Office US Navy Constr Btn Center lt US Navy

CALIFORNIA—*Rancho Santa Fe*
MITCHELL Ewing Young III *BA'*33 PDT Box 13 professional singer

MITCHELL Walter Rt Rev *GD'*01 *DD'*33 BD STD PDT bishop of Arizona (ret)

CALIFORNIA—*Redlands*
BURNS John Scott A'07

CALIFORNIA—*Redondo Beach*
CHILLINGTON Joseph Henry Jr T'33 716 Ave C

CALIFORNIA—*Redwood City*
GALLEHER Thomas Kane C'49 SAE 448 Birch St

CALIFORNIA—*Richmond*
RIDGWAY George Wyndham Very Rev *GD'*29 3110 Nevin Ave r Holy Trinity Par

WATLEY Lloyd Ray C'49 c/o LM Weathers 966 Yuba Ave

CALIFORNIA—*Riverside*
DADY John William C'07 4031 6th St Apt 2 supt Indian affairs

SMITH Henry Clark Rev *BD'*15 *DD'*43 BA 3505 Castle Reagh Pl r All Saints' Ch

CALIFORNIA—*Sacramento*
SMYTHE Cyrus Field Jr *BA'*51 ATO 1622 "N" St Pac Tel & Tel Co

CALIFORNIA—*San Anselmo*
SMITH Alfred Hersey Jr C'56 BTP 16 Baywood Ave

CALIFORNIA—*San Bernardino*
COX Donald Aaron A'19 1587 Muscott St

PARK Richard Beckwith C'42 ATO 2696 Geneviner

CALIFORNIA—*San Carlos*
EASTBURN Fordyce Elmer Rev GST'41 BA 1308 Rosewood Ave r Epiphany Ch

CALIFORNIA—*San Diego*
ABLES Aubrey Eugene N'43 2016 Albatross US Navy

BAILEY Charles Rev T'20 5411 Siesta Dr (15) priest (ret)

MACON Robert Crockett Jr *BA'*41 SAE 3417 Whittier St v pres Hammond Machinery & Supply Co

POWELL Lyle Stephenson Jr C'45 MD 3361 4th Ave phys

STARKEY Henry Melchoir Muhlenberg A'44 BS MSE 2820 6th Ave capt US Army

WHITE Grover Cleveland Jr *BS'*47 ATO 1166 24th St lt (jg) US Navy

CALIFORNIA—*San Fernando*
BASKETTE John Howard Jr A'07 C'12 PDT 13851 Herrick Ave

CALIFORNIA—*San Francisco*
BALDWIN Walter Luther Jr A'30 631 Victor Ave S San Francisco

BLOCK Karl Morgan Rt Rev *DD'*43 BA BD LLD 1055 Taylor St bishop of Calif

BOARDMAN William Armistead Rev *BA'*43 T'44 BD ATO Box 14 APO 919 (Japan) c/o Postmaster chapln (capt) US Air Force

COBURN Milton Cutler C'34 SAE 3005 Jackson St

CULBERTSON James Edwin T'47 BS MA EdD US Educational Foundation (Philippines) Am Embassy APO 928 c/o Postmaster

DAVIS Walter Ray *BA'*49 Hq & Hq Co 8285th AU APO 958 maj US Army

EGLESTON George P A'97 C'01 SAE 235 15th St pres H R Basford Co (mfg)

ELDER William Thomas A'48 Staff Comdr Western Sea Frontier Treasure Island US Navy

EVINS Elliott Dandridge *BA'*26 USAH 8162d AU APO 45 c/o Postmaster sgt US Army

GANT Allen C'28 846 Bush St

GOLBACH John Bernard C'50 PGD 230-81-84 USS Brown D D 546 c/o FPO

GRESHAM James Wilmer Very Rev *GD'*95 *BD'*96 *DD'*15 KA 1051 Taylor St dean emerit Grace Cathd

HAEHL Russell Conway II A'45 BS 59 San Benito

HAMILTON Gordon Batelle *MD'*05 830 Market St phys

HEAD Hugh Garland *BA'*50 PDT Patrol Squadron 6 c/o FPO ens US Navy

LACHMAN Stanley Philips A'48 *BA'*52 SN 1896 Pacific Ave

LANE Frank Bruce A'14 3361 Pierce St

LONG John Trotter N'44 VW-3 Navy 943 Box33 c/o FPO lt US Navy

MAGINNIS Gordon Hobson C'51 37 Drumm St

McGILL Willis Leon N'44 USS Merrick AKA-97 c/o FPO lt US Navy

MULLINS Robert Chapman *BA'*50 SAE Air Navigation Office Fleet Air Hawaii Navy 14 FPO lt (jg) US Navy

SEWALL Alexander Randolph C'22 Hq Sixth Army Presidio of San Francisco

SMITH William Louis C'51 USS Stemble (DD644) FPO ens US Navy

SPURRIER Henry Barr C'45 BA LLB SAE 2300 Ellis St Apt 4 (15) casualty claims St Paul Ins Co

WILSON Richard Allen C'56 SN 1155 California St stu U of So

WRIGHT Charles Roy M'11 MD 690 Market St phys

CALIFORNIA—*San Gabriel*
MARTEL Gilbert Lewis Jr C'52 KS 503 Central Ter

VERNON Charles Clark C'45 323 N Gerona teacher

CALIFORNIA—*San Jose*
McCLUNG John Robinson *MA'*13 SAE 495 E Santa Clara St ins

CALIFORNIA—*San Marino*
ALLEN Alfred Hooe *BA'*27 DTD 2472 Ridgeway Rd Sewanee Builders Inc

MILLER George Roger A'22 C'26 LLB DTD 1256 Oak Grove Ave v pres Jones Cosgrove & Miller (investment brokers)

CALIFORNIA—*San Mateo*
GORTON Adelos Jr *BA'*51 KS 68 Darcy Ave mgr (div dept) Sears Roebuck

HAYES Henry Wells Stanley *MD'*00 BS 1295 La Cumbre Rd Hillsborough maj US Army (ret)

CALIFORNIA—*San Pedro*
BILL John Robert III Rev *BD'*37 BS 1650 W 9th St r St Peter's Ch

BRINK Vaughn Delbert N'43 BA 2501 Bowfin Ave personnel supt Continental Can Co

CALIFORNIA—*Santa Ana*
CROOKE George Arthur C'03 Box 303

CALIFORNIA—*Santa Barbara*
AUSTIN Thomas Collins M'09 AB MD Hotel Upham Oph

BULL Henry Tilghman A'95 *CE'*01 SAE 1816 Santa Barbara St col US Army (ret)

COBB Edward Lang A'07 2100 Anacapa St

ELLERBE Paul Lee A'02 C'06 PDT 279 Sherwood Dr writer-teacher (Adult Ed Div) city schools

FOERSTER Norman *DLitt'*31 AB MA DHL 28 San Leandro Park Rd prof of Eng U of NC (ret)

HALL George Johnson Rev *BA'*34 *BD'*36 *DD'*50 SAE 80 Eucalyptus Ln r All Saints'-by-the-Sea

NEWHALL Harry Bull A'40 2501 Anacapa St capt US Army

PATTILLO Manning Mason Rev T'19 BA MA 345 Conejo Rd

TURKINGTON William Ryland Dawning Order of the Holy Cross Rev T'48 STB Box 1296 Mt Calvary Monastery priest

CALIFORNIA—*Santa Cruz*
RILEY Cecil Arthur Jr N'44 251 Forest Ave

CALIFORNIA—*Santa Maria*
MORRIS Marr C'22 ATO 120 S Airport Ave

CALIFORNIA—*Santa Monica*
GUNTHER Ludolph William A'13 2017 Euclid

HAMMOND Charles A'16 *BA'*20 KA 838 2nd St industrial relations asst Gen Tel Co of Calif

KALLOCH Dudley Cromwell M'11 MD Box 166 Vet Adm Facilities

WELCH Jules C'25 PGD 253 26th St

WHITE William Lothard C'51 BA 1815 11th St grad stu U Calif Los Angeles

CALIFORNIA—*Santa Paula*
MacDOUGALL George M Rev T'04 St Paul's Mssn

CALIFORNIA—*Saratoga*
ABBOTT Walter Russell Jr A'32 Horseshoe Dr

LONG John Stanley *BA'*53 DTD Saratoga Inn

CALIFORNIA—*Seal Beach*
MORRISON William Gamble Boyd Jr A'38 BA 607½ Ocean Ave

CALIFORNIA—*Sherman Oaks*
OXARART Frank Joseph C'55 4233 Stansbury Ave stu Stanford

CALIFORNIA—*Sierra Madre*
JAMES John Craigmiles A'99 C'03 SAE 649 W Grandview

CALIFORNIA—*Stanford*
PHILLIPS Jesse Martin *BA'*47 SAE Box 643 exec editor Stanford U Press

CALIFORNIA—*Stockton*
BROWNE Alvin Lowell C'11 KA 930 Hunter St N acc

CALIFORNIA—*Studio City*
ELLIOTTE John Wesley II *BS'*24 DTD 3923 Goodland Ave

SHORT Thomas Martin C'31 3747 Moundview Ave buyer Silverwood's (Los Angeles)

CALIFORNIA—*Suisun City*
CARTER Joseph Dean Jr Rev *BA'*46 BD Box 422 r Grace Ch

CALIFORNIA—*Temple City*
HOGAN Francis Griffiths C'96 PDT 5719 N Kauffman

CALIFORNIA—*Turlock*
TUCKER Prentiss *BA'*97 DTD Rt 3 Box 445 c/o F E Allington

CALIFORNIA—*Van Nuys*
EDMONDS William Drayton C'35 14953 Friar St surveyor Pacific Fire Rating Bureau

CALIFORNIA—*Ventura*
BAILEY Thomas Laval C'22 223 Crisman Ave

LOGUE William Harry C'44 SAE 66 Catalina St

CALIFORNIA—*Visalia*
ROTONDO Victor N'44 1736 Mooney Blvd

CALIFORNIA—*Vista*
MOSS James Edward SS'48 SAE Box 235

CALIFORNIA—*Whittier*
ATKINS John Norton Jr *BS'*40 PDT 514 Strub Ave design engr N Am Aviation Co

McDOWELL Charles Byrn C'35 SN 15951 Brea Park St sales rep Owens Parks Lumber Co

SHELTON Howard N'44 811 E Penn St

CALIFORNIA—*Wilmington*
PERNOT Henri Charles Stephens C'16 SAE 1711 Ravenna

CALIFORNIA—*Woodside*
CURRIER Arthur Pearl C'45 3185 Woodside teacher

COLORADO

COLORADO—*Alamosa*
LYMAN Dean Belden Jr *BA*'20 MA PhD ATO prof Adams State Coll

COLORADO—*Boulder*
ARNOLD Sanders Gibson A'50 809 11th St owner & mgr Ford dealership

HAGGART James Bray C'30 1700 Bluff St pres J Haggart Co (lumber)

PUTNEY Rufus Delancy Geely Jr A'24 1151 10th Ct

COLORADO—*Colorado Springs*
ALEXANDER Julian Huiscamp A'00 1830 Wood Ave Alexander Film Co

HANEY Lawrence Orr A'20 1908 N Tejon St

LABOUISSE David Winder A'36 C'40 MD St Francis' Hosp phys

SHIVERS Marcus Ourelius *MD*'99 1431 N Tejon St phys

COLORADO—*Dacono*
HODGSON Robert Everett C'56 DTD stu U of So

COLORADO—*Denver*
ALLISON Robert Donald A'27 10th & Lawrence v pres Denver Oxygen Co

DIMON Joseph Homer *BS*'49 MD SAE intern Fitzsimons Army Hosp

KELLER Richard Douglas C'49 SN 4629 E Cedar Ave engr stu U of Colo

LIVERMORE Richard Larremore A'47 BA 901 Race St capt US Army

MELLICHAMPE Edward Winbourn Jr A'27 C'31 1015 S Jackson (9)

PUTNAM Emmet Perkins III A'46 901½ Monroe Lumber Dealers Inc

RITTENHOUSE Donald Arter A'15 BS 1827 Wadsworth Ave (15) engr Mt States Tel & Tel Co

SCHULTZ Andrew Kyle A'14 221 Newport St (20) regional mgr for State of Colo Federal Land Bk of Wichita Kans

COLORADO—*Eagle*
MILLER Hilliard Eve Jr *BA*'42 PDT

COLORADO—*Englewood*
ALLDREDGE Hugh Henry *MD*'01 3880 S Cherokee phys

COLORADO—*Longmont*
WILLIAMS Leslie Johnson *BS*'29 DDS PGD 424 Bowen St dentist

CONNECTICUT

CONNECTICUT—*Berlin*
JONES Charles Taylor A'38 Fernsted Ln production mgr Stanley Tools

CONNECTICUT—*Bridgeport*
HUBBELL George Wesley C'30 PGD RFD 1 Sunny Bridge Rd City Savings Bk

WILLIAMS William Phillips Rev C'04 510 Wilmot Ave (7) capt US Navy (ret)

CONNECTICUT—*Bristol*
MILLER Norman Richard C'43 BS Hill St RFD 2 chief engr Bowser Tech Refrigeration

CONNECTICUT—*Brookfield Center*
CARPENTER Charles Blake Jr C'25 PGD

CONNECTICUT—*Chester*
ESTES Richard Stockton C'52 BTP

CONNECTICUT—*Columbia*
WHEELER Russell Hubbell Jr *BS*'52 Terrace Lodge Columbia Lake Chandler & Evans Co (tester & calibrator)

CONNECTICUT—*Danbury*
SCOTT Mack Harris III N'43 teacher Wooster Sch

CONNECTICUT—*Darien*
WHEAT Clayton Earl Rev *BA*'04 *MA*'18 BD DD DTD 59 Delafield Rd col US Army (ret)

CONNECTICUT—*Fairfield*
CROSS Jackson *BA*'30 PKP Congress St mfrs rep

CONNECTICUT—*Farmington*
VIBERT Robert King Jr C'41 SN RFD

CONNECTICUT—*Granby*
MAHL Edward Lawson C'41 BRE sec Brinnell Co

CONNECTICUT—*Lyme*
MORGAN Joseph Patrick N'43 Hamburg Cove engr Electric Boat Div (Groton Conn)

CONNECTICUT—*Madison*
GREEN Robert Holt *BA*'33 MD ATO Post Rd RFD 1 assoc prof Yale U Sch of Med

TOLLES Sheldon King A'41 Box 466

CONNECTICUT—*Manchester*
MATHIASON Charles Jr C'50 56 Valley St

CONNECTICUT—*Middleton*
TAFT Samuel William C'37 DTD 24 Maple Ave

CONNECTICUT—*Milford*
McGIMSEY Charles Robert III N'43 5 Vine St

CONNECTICUT—*New Britain*
LUCAS Paul Emerson Jr C'56 KS 90 Hillcrest Ave stu U of So

CONNECTICUT—*New Canaan*
BAKER Pearce Horne Jr A'49 South Ave & Mollier St Rt 3 Box 103

MILLER Richard Dudley C'56 BTP Valley Rd Box 57 stu Duke U

CONNECTICUT—*New Haven*
BELSHAW George Phelps Mellick Rev *BA*'51 DTD 421 Humphrey St missionary Hawii

BROWN Francis Craighill Rev *BA*'22 BD DD PGD 38 Hillhouse Ave (11) prof Berkeley Div Sch

HICKS Robert Lansing Rev *BD*'45 BA ThD 38 Hillhouse Ave (11) prof Berkeley Div Sch

McWHORTER Clifford Eldred *BA*'48 T'55 DTD 124 Prospect St stu Berkeley Div Sch

CONNECTICUT—*New London*
BULFORD Robert E A'41 Cross Rd Rt 2 New Eng Tel Co

TAYLOR Robert Brew A'41 USS Torsk SS 423 US Navy

CONNECTICUT—*Newtown*
PIERCE Gordon Decatur Rev *GD*'21 KS r Trinity Ch

CONNECTICUT—*Noroton*
FRANKLIN Lewis Battelle *DCL*'27 treas Nat Council Prot Episcopal Ch (ret)

CONNECTICUT—*Norwalk*
COOK Howard W A'10 East Rocks Rd

CONNECTICUT—*Norwich*
MUTTON John Watson Rev *GD*'29 124 Broad St r Trinity Ch

CONNECTICUT—*Old Greenwich*
PATON James Richard A'51 C'55 KS 2 Pleasant View Pl US Army

CONNECTICUT—*Old Lyme*
BARNWELL Bower Williamson A'97 *CE*'07 SAE civil engr (ret)

CONNECTICUT—*Springdale*
ALBERT William Vahram Rev *GD*'50 995 Hope St r Emmanuel Ch (Stamford)

SEAMAN Charles Henry Jr C'38 PGD 36 Ridgewood Ave

CONNECTICUT—*Stamford*
ARCHER John Edwin A'28 BS MS JD Old Wagon Rd Rt 1 dir patent Am Cyanamid Co

LARSH Robert Campbell A'29 C'33 DTD c/o Terenzio 498 Bedford St

CONNECTICUT—*Stonington*
CRANE Matlack Cheesman *BA*'47 T'52

CONNECTICUT—*West Hartford*
MINER Douglas Willis Wentworth A'38 C'42 14 Ledyard Rd

CONNECTICUT—*Weston*
HOWE Frederic Herbel C'41 KA Rt 6 acc exec D'Arcy Advertising Co

CONNECTICUT—*Westport*
MacKENZIE James Tucker Jr *BA*'37 MS SAE Charcoal Hill Carnegie-Illinois Steel Corp

CONNECTICUT—*Wilton*
McCULLOCH William Keith Jr A'27 C'31 KA Danbury Rd

CONNECTICUT—*Winstead*
HUGHES Richard Brown C'57 ATO 54 Hinsdale Ave stu U of So

CONNECTICUT—*Woodmont*
AIMES Peter Martin A'30 15 Chapel St

DELAWARE

DELAWARE—*Bridgeville*
COYLE John Linton Jr A'41 Rt 1

DELAWARE—*Camden*
WYSONG Samuel Wright Rev *BA*'49 BD ATO St Paul's Ch

DELAWARE—*Clayton*
PRYOR James Leslie N'44

DELAWARE—*Granogue*
CAMPBELL Jackson Burns Jr C'53 duPont estate

DELAWARE—*Middetown*
HUGHES Blackburn Jr *BA*'48 PDT teacher St Andrew's Sch

REYNOLDS James Oren Rev GST'51 BA STB chapln St Andrew's Sch

DELAWARE—*Newark*
BAILEY Emlen MacDougal C'50 47 Kallman Dr Brookside Pk

DELAWARE—*New Castle*
FORSYTHE James Adger III C'36 PDT 103 University Ave

DELAWARE—*Odessa*
MANDES Louis Charles Jr C'55 stu U of So

DELAWARE—*Seaford*
LIGHT John Philip C'53 Nanticoke Acres

DELAWARE—*Wilmington*
KRANZ James Phillip Jr *BA*'34 LLB ATO legal dept E I duPont de Nemours & Co (98)

McKINSTRY Arthur Raymond Rt Rev *DD*'37 PhB MA Bishopstead bishop of Delaware

McKINSTRY James Thomas C'48 BA LLB KS 7 Wood Rd atty

TRELEASE Richard Mitchell Jr Rev C'43 BA BD ATO r St Andrew's Ch

DISTRICT OF COLUMBIA

DISTRICT OF COLUMBIA—*Washington*
ADAMS Arthur Stanton *DCL*'45 MA DSc LLD 2617 O St NW (7) capt US Navy (ret)

ALFRED Charles Richard *BA*'51 DTD 1610 34th St NW (7) World Health Organization of the United Nations

ANDERSON John C'56 BTP 1717 Poplar Ln NW stu U of So

ANSCHUTZ John Raymond Rev A'33 T'38 BA DD 3112 O St NW (17) r Christ Ch (Georgetown)

BEAUREGARD Pierre Gustave Toutant *BA*'47 PDT 4512 Lowell St NW (16) H L Rust Co (realtors)

BLAIR James Newell *BA*'29 LLB SN Tower Bldg ptnr Blair & Blair (attys)

BOLLING Richard Walker *BA*'37 *MA*'39 PDT 114 C St SE US Rep from Missouri

BOWMAN Harwood Christian Rev A'38 BA BD 1700 Buchanan St NE r Ch of Our Saviour

BROOME John Tol *BA*'54 BTP 3500 14th St NW

BUNTING Frederick Horner *BA*'27 PhD PDT 3303 O St NW US consular service

BURWELL Clayton Lee *BS'32* BA (Oxon) SN Am Security Bldg Murphy Dricker Smith & Burwell (attys)

BUTT Holt Fairfield IV C'57 KS 4722 Upton St NW (16) stu U of So

CAIN Harry Pulliam *BA'29 DCL'47* PDT 4000 Cathedral Ave NW memb Subversive Activities Control Bd

CANTRELL Lawrence Everett Jr *BA'50* DTD 1610 34th St NW trainee Merrill Lynch Pierce Fenner & Beane

CASTLE William Richards Jr *DCL'35* BA MBA LLD 2200 "S" St NW educator & author (ret)

CHURCH Alfred Whitney Rev T'45 515 Addison Rd St Matthew's Ch (Seat Pleasant Md)

CRAIGHILL George Bowdoin Sr *BA'03* LLB KA 2803 P St NW Flannery Craighill & Aiello (attys)

CRAIGHILL George Bowdoin Jr *BA'36* LLB ATO Hibbs Bldg Flannery Craighill & Aiello (attys)

CROSLAND Edward Burton C'32 KA Rm 810 1001 Connecticut Ave NW (6) asst v pres Am Tel & Tel Co

DAKE Hartzell Lincoln C'52 PGD 1380 Peabody St NW US Navy

DANIEL Charles Elwood Jr A'47 1112 16th St NW

DUBOSE Robert E M C'57 PDT 2800 35th St NW (7) stu U of So

DUN Angus Rt Rev *DD'45* BA BD STD Bishop's House Cathd Close Mt St Alban bishop of Washington

DUVALL Lindsay Opie Rev *BD'33* BA 1907 "N" St NW treas Order of St Vincent

EDENS William Allen C'20 820 T St NE (18) W A Edens Safeway Trails Inc

FRANKLIN John Ransom *BA'36* LLB KA 3040 Idaho Ave NW trial atty US Dept of Justice

FULBRIGHT James William *DCL'54* BA (Oxon) MA LLB Senate Off Bldg US Senator from Arkansas

FULLER Joseph Cardwell *BA'44* BSA KA Rm 120 Old House Off Bldg admins asst J A Haley US Rep from Fla

GAMBLE Robert McDuffie Jr *BA'34* SAE 1024 20th St NW (6) pres & owner Robert M Gamble Jr Nat Advertising

GOULD Arthur Ralph N'44 513 Philadelphia Ave Takoma Park Sta (12)

HARE Robert Philip III C'32 PDT 5188 Palisade Ln NW col US Air Force

HARE Robert Philip IV A'54 5188 Palisade Ln NW

HOLLAND Henry Finch A'29 *BA'33* LLB ATO Room 4029 New State Bldg (25) asst Sec of State for Latin-American affairs

HOOVER John Edgar *DCL'41* LLB LLM LLD Dept of Justice head of the FBI

HUTCHERSON William Harrison Jr C'50 KS 3133 Connecticut Ave NW

JOHNSTON Mercer Green C'96 T'98 DTD 2015 Klingle Rd NW author

JOYNER Nevill A'22 MD 4107 "W" St NW phys

KIRBY Leon Davis Jr A'21 C'26 900 9th St SE civil engr

KIRBY-SMITH Hayden A'23 *BS'27* MD SAE 1610 20th St NW phys & assoc prof Geo Washington Univ

KIRTLAND Michael A'25 1221 New York Ave

LANGSTAFF Morton Hampton A'48 C'53 SN 217 Newcomb St SE (20) US Air Force Band

LEAR James Coates A'32 *BA'36* LLB SAE 604 Cafritz Bldg (6) atty

LEBBY William C'09 1673 Columbia Rd NW

LORD Bunyan Henry Jr *BA'33* JD 1625 K St NW asst dir Div of Transportation Am Petroleum Inst

MARSHALL Miller Woodliff A'42 1424 K St NW atty

MARTIN Lorenzo C'19 1025 Nat Press Bldg

MIZE Edward Moore Rev *BA'27* KS Military Personnel Div Chief of Army Chaplains lt col US Army

MONRONEY Almer Stillwell Mike *DCL'50* BA New House Off Bldg US Senator from Oklahoma

NEFF John Peter M'03 7704 Carroll Ave (Takoma Park) teacher

PALMER Archie MacInnes *DCL'41* BA MA 3321 Runnymede Pl research dir

PIGGOT Charles Snowden A'10 *BS'14 DSc'47* PhD SAE 2200 Decatur Pl (8) research scientist

POULTON Albert C A'40 1642 Monroe St NW (10)

ROBINSON Charles Sherwood C'41 SAE Mineral Deposits Bureau (25)

SAYRE Francis Bowes *DCL'38* AB LLB SJD LLD LHD LittD 4338 Forest Ln diplomat

SCHNEIDER John Thomas *BA'17* LLB ATO 6636 32nd St NW (15) US Dept of Justice

SELDEN Armistead Inge *BA'42* LLB SAE 437 House Off Bldg US Rep from Alabama

SMITH Lester Leigh *BS'49* MD Gallinger Municipal Hosp phys

STANLEY Augustus Owsley Jr A'24 1681 31st St NW

STANTON Walter Clement Jr A'46 3517 Davis St NW (7)

STUART Gray Williams C'49 SAE 1809 20th St NE (9)

TOWART Sanford Knapp *BA'48* 1213 Vermont Ave NW clerk Hotel Statler

TURNER Edmond Pendleton A'04 C'08 *LLB'08* KA 1705 P St NW realtor

WELCH Arthur Stellborn A'48 1538 34th St NW atty

WELCH James Tracy *BA'24* LLB 1538 34th St NW (Georgetown) atty

WIDNEY Charles Leonidas Jr *BA'49* MA ATO c/o Dept of State (25)

WRIGHT John William C'54 SN 1320 Locust Rd NW

FLORIDA

FLORIDA—*Alva*

PARKINSON Frank Edward A'12

FLORIDA—*Apalachicola*

ANDERSON James William Rev *BD'52* BA r Trinity Ch

COOK John Francis C'31 Box 148

WHAYNE Anthony Schuler A'45

FLORIDA—*Arlington*

McCARTY Willis Barnum Coker *BA'54* T'56 ATO Box 236 theol stu U of So

FLORIDA—*Atlantic Beach*

BULL Harcourt Jr A'30 LLB 1158 Ocean Blvd atty

CORSE Carita Doggett (Mrs Herbert) *DLitt'32* BA MA 459 Ocean Blvd author

CORSE Herbert Montgomery A'00 459 Ocean Blvd civil engr

HALL William Manks A'35 345 2nd St Baltimore Salesbook Co

HARRISON Edward Hendree Rev *BA'35* BD SAE Box 1375 r St Paul's-by-the-Sea

HAYNES Lawrence C'04 E Coast Dr

MIDDLETON Newton Rev A'05 C'09 *DD'44* DTD 230 10th St priest (ret)

MIDDLETON William Newton A'36 230 10th St social worker Duval county

RUCKER William Harrison Jr C'57 PGD 1407 Ocean Front stu U of So

WHITE Brooke Gwathmey Jr C'11 KS 123 Ocean Blvd (ret)

FLORIDA—*Avon Park*

COCKE Philip St George A'89 C'93 SAE (ret)

FLORIDA—*Bagdad*

DAVIS Leo Vance Jr A'47 Box 71

MURRAY Charles Matthew Jr A'55 stu SMA

FLORIDA—*Baker*

KIERCE Joseph McLaughin A'54 Box 346

FLORIDA—*Bartow*

WILSON George Mann A'44 195 S Floral Ave

FLORIDA—*Blountstown*

GRAYSON John Hugh A'20

FLORIDA—*Boca Raton*

BROWN John Grover A'46 C'50 Box 125 US Army (linguistic specialist)

FLORIDA—*Bonifay*

PAUL Lila Hazleton *MD'06* Box 256 phys

FLORIDA—*Bradenton*

NORTHAM Thomas Alfred Jr A'49 Rt 1 Bay Way Pk mdshpmn US Naval Acad

SINGLETARY Henry Richard A'21 C'25 SN mfr concrete blocks

SINGLETARY Joseph K A'46 504 26th St

WARNER Gilbert Scrugham A'93 Rt 1

WHILLDIN David Oliver Jr A'29 C'33 2842 Riverview Blvd

FLORIDA—*Bradenton Beach*

CULLOM Shelby Montgomery A'10

CULLOM Smith A'06 c/o Shelby M Cullom

FLORIDA—*Cantonment*

BROWN Wright Henry A'22

VUCOVICH Frazier George A'52 Rt 2 Box 152A

FLORIDA—*Cedar Key*

COWLING Robert Finley Rev *BD'50* BS p in c Christ Ch pres St Luke's Alumni Assn

FLORIDA—*Chattahoochee*

D'ALEMBERTE Herbert Talbot C'55 ATO stu U of So

GUTSELL James Burnell C'57 ATO Florida State Hosp stu U of So

FLORIDA—*Chipley*

FARRIOR Goode Woodfin A'12 MD

FLORIDA—*Clearwater*

ALLEN Elmer LaZone Rev *BD'51* BA 615 Orange Ave cur Ch of the Ascension

BAARCKE Leonide A Jr A'49 432 Cadillac Apts stu U of NC

BATES Gerrit W A'35 c/o Mrs Louise B Bates 1120 Jackson Blvd

HARN Maurice Lester Jr *BA'49* 614 Park St

KNIGHT Peter Oliphant III A'35 1356 Hibiscus St

MASON Carl A'14 1514 E Cleveland

NORRIS John Hardin A'46 Box 537

SHUMATE Ervin H Jr A'57 435 Poinsetta Rd Belleair Estates stu SMA

WRAGG Otis Oliver *BA'36* KA 200 W Turner St

FLORIDA—*Cocoa*

KING Edward Bleakley Rev *BA'46* BD ATO St Mark's Ch

KIRBY-SMITH Reynold Marvin Jr A'23 *BS'33* SAE 1911 Indian River engr Air Installation Patrick Air Force Base

FLORIDA—*Cocoa Beach*

BRAMLITT Edward Turner III C'56 SN Box 83 stu U of So

FLORIDA—*Coral Gables*

BOSTWICK John Middleton A'23 c/o Peninsular Life Ins Co

BROSNAN Robert L A'58 6915 Granada Blvd stu SMA

BUNTIN William Allison C'43 377 Minorca Ave

CAMPBELL Park Hunter A'40 C'44 PGD 6409 Santona

DEWEES Ledyard H Jr A'49 1226 Palermo Ave

JAMES William C A'46 100 Miracle Mile banker

KNIGHT Telfair A'03 *BA*'07 KA 937 Obispo Ave vice admiral US Maritime Service (ret) & pres Telfair Corp (realtor)

LANCASTER Richard David A'56 4116 Pinta Ct

LEONARD Richard Boone C'31 SN 1451 Urbino Ave

MAJOR James Garnett A'34 C'38 PDT 904 Sistina Ave mgr W B Leedy & Co (ins & real estate)

MARTIN Frank C A'54 3508 Anderson Rd

OEMLER Cyrus H A'50 224 Ridgewood Rd

OVERTON Edward Milton Jr A'52 1517 Delgado Ave US Army

PECK Jordon Brown A'47 641 San Lorenzo Ave stu Vanderbilt

QUESENBERRY William Fitzhugh Jr *BA*'43 PGD 4102 Monserrate St (34) W F Quesenberry & Sons' (brokers)

SHAVER Isaac Howell A'55 1600 Red Rd SW stu SMA

WILKERSON Marion Thomas A'45 817 Almeria Ave

FLORIDA—*Crestview*

BLUE Charles V Jr A'58 Rt 1 Box 200

ENZOR Roger P A'53

GONSOULIN Henry T A'57 131 Anderson St stu SMA

HUDSON Robert Franklin A'56 Hiwy 85 stu SMA

KENNEDY James LaVerne A'55 Woodruff St stu SMA

OSBURN Wilbur F Jr A'55 stu SMA

SIKES Robert Keyes A'54

THOMAS Gwilym Llewellyn Glandare T'29 Box 128

FLORIDA—*Dade City*

COVINGTON DeCarr Dowman A'19 405 E Meridian St

COVINGTON Edward Monroe A'20

MASSEY Boone Embry C'55 KA 708 S 5th St stu U of So

FLORIDA—*Daytona Beach*

GLADNEY William Kelley A'24 Rt 2 Ponce Pk

KEIM Richard Joseph C'49 Halifax Hospital Annex 2

SIMPSON Clarence A A'43 112 Bay St

FLORIDA—*Deerfield Beach*

MORROW Robert Michael A'55 stu SMA

FLORIDA—*De Funiak Springs*

BIRD Robert Lee C'37

WILKINSON Leelan Gordon Jr C'52 DTD

FLORIDA—*De Land*

DAVIS Baisden Newell A'16 617 W Winn Ave

DUNK Thomas Richard Jr A'46 BA Box 1195 cattleman

GUNBY David Kirk Jr A'20 422 E Penn Ave

GUNBY Stanton Caywood *BA*'53 ATO 422 E Penn Ave Box 663

JOHNSTON Sidney Dick C'53 206 W Stetson St

LINDSAY Courtenay Tew A'00 C'04 117 S Garfield Ave Panama RR & Steamship Co (ret)

PORTER David Marshall A'49 Box 414

ROSEBOROUGH Ruskin Raymond SS'14 BA 527 W Wisconsin

STUBBS Sidney Johnston Jr *BA*'47 PDT 500 Tuxedo pres Stubbs Cypress Co & S J Stubbs Ferneries

WAHLE John Philip Jr *BS*'54 SN 420 E Rich Ave

WALTS Samuel William A'95 C'99 PDT

FLORIDA—*Delray Beach*

ANDREWS Edwin Norment A'18 C'22

BARDIN O'Neal *BA*'47 KA Box 1467 Porter Paint Co

CARPENTER Edward Waterfall C'44 KA 421 N Federal Hiwy mgr Hoyle Cadillac-Oldsmobile Inc

CARPENTER William Leland *BA*'47 KA 15 Dixie Blvd

COBBS Nicholas Hamner *BA*'15 MBA SAE Box 1762 brig gen US Army (ret)

DIGGANS Roy Charles A'45 C'49 PDT 923 SE 4th St

EWING Edwin Hubbard A'48 220 NE 1st Ave

HUBBARD David Anderson A'52 Drawer D

McKAY David W A'54 44 NE 6th St

McKAY Thomas Robbins C'58 Box 2181 stu U of So

McKAY William George C'23 Box 2181 McKay Hdw Co (ret)

NEFF John Blackmore C'56 211 NW 16th St

STILLMAN John Edgar A'46 Box 1999 ins

WEIR Robin Slane A'45 Galloping Sign Ranch

FLORIDA—*Destin*

MARLER Benjamin F Jr A'56 Box 29 stu SMA

FLORIDA—*Dunedin*

KERR Kenneth Hodgson *BA*'53 Edgewater Ct US Army

FLORIDA—*Edgewater*

HAWKINS Leonidas Polk A'14 Box 232

FLORIDA—*Elfers*

KNIGHT Joe Mitchell A'10 C'14 Sans Souci Groves

FLORIDA—*Elkton*

BROUGH William Frederic C'50

FLORIDA—*Eustis*

POPE Frederick Alexander Rev *BD*'48 BS 315 S Mary St r St Thomas' Ch

FLORIDA—*Fernandina*

PAINE Leon Alexander Jr A'39 c/o Fernandina Port Authority Box 726

THOMPSON Albin Clifford Jr *BS*'34 LLB PKP 605 Ash St atty

FLORIDA—*Floral City*

JACOBS Bedford Forrest A'49 lt US Army

JACOBS Henry Grady A'46

JACOBS Rice Abner A'42

FLORIDA—*Ft Lauderdale*

CARTER George Thomas C'19 KA Box 819

CLAYPOOL John Charles C'45 1137 NE 15th Ave

KNOX Van William Jr C'26 BA BFA PDT 801 SW 6th St archt

LOVE Henry Hamilton C'50 SN 1632 NE 6th Ct US Air Force

PALMER Thomas Waller A'03 C'07 PDT 621 SE 2nd Ct broker (real estate)

PECK Donald Curtis C'58 112 SW 21st Pl stu U of So

PLATT Edward Gould Jr C'55 KA 818 SW Coconut Dr stu U of So

RIDDLE David Lindsay Jr C'53 1236 Cordova Rd 2nd lt US Army

RUNCK Thomas Davis A'41 161 Carolina Ave Melrose Park

SORY Curtis Holt *BS*'29 MD phys

VALE Charles Harrison C'41 DTD 501 NE 26th Dr

FLORIDA—*Ft Myers*

BROWN Richard Ivan Rev *GD*'27 r St Luke's Ch

CHAPMAN Burt Ward C'19 1433 Cottage St

HANEBURGER Franz Reiner Jr A'56 Rt 3 Box 538 4117 McKinley Ave stu SMA

NEEDHAM Henry W A'50 1824 Lynwood Ave

RABB Stewart White A'34 c/o Ft Myers *News Press*

FLORIDA—*Ft Pierce*

PENTICOFF Robert Bruce A'42 Box 1073

FLORIDA—*Ft Walton*

PACE Johnson Hagood Jr Rev *BD*'48 BA Box 476 r St Simon's Ch & p in c St Andrew's-by-the-Sea (Destin)

WOFFORD George Thomas Jr C'28 ATO

FLORIDA—*Fruitland Park*

GRIZZARD Thomas Beverly C'29 PGD Palm Villa citrus grower

GRIZZARD Thomas Norman A'57 Palm Villa stu SMA

FLORIDA—*Gainesville*

COBB William Frederick Jr A'47 stu U of Fla

ESHLEMAN John Martin C'55 DTD 543 NE 6th Ave stu U of Fla

FAULKNER Samuel Stuart Jr A'08 C'12 KA Box 579

HAILE James Graham C'36 SAE 2034 NW 8th Pl

HENDRY Jack Wall Jr A'41 1520 NW 4th St

LAZONBY Joseph Lancelot C'57 KA Rt 5 Box 250 stu U of So

LEE Permillas Arden Jr A'40 c/o Physical Ed Dept U of Fla

LYTLE Andrew Nelson A'20 BA author & prof of Eng U of Fla

McELWAIN William Johnson Jr N'43 805 NW 33rd Ave

McLANE Roscoe A'09

MURPHREE John A H Jr C'57 KA Golfview stu U of So

ROBERTSON Charles Archibald *DLitt*'52 AB MA prof of Eng U of Fla

SNIPES Wilson Currin *BA*'48 MA ATO instr of Eng U of Fla

SYKES Lucien Silvern III A'43 5e0 SE 7th St

THOMAS Lee Julian Jr A'48 BS 1230 SW 13th St ens US Navy

FLORIDA—*Green Cove Springs*

SUTHERLAND James Madison Jr C'49

FLORIDA—*Hastings*

STANTON Christopher Charles A'48

FLORIDA—*Havana*

SHELFER Lewis Wiley Jr A'52

SHELFER William Clarence A'52

FLORIDA—*Hawthorne*

FLOYD George Matthew M'08 MD phys

FLORIDA—*Hialeah*

ABERNATHY Alfred Howard A'97 M'01 790 SE 2nd St pharmacist

FLORIDA—*Holly Hill*

CASSETTA Dominick A Rev C'08 BA 119 Peterson Ct priest (ret)

MONSALVATGE Raymond Fernando A'09 1129 Holly Ave

FLORIDA—*Hollywood*

STRAINGE Roy Thomas Jr *BA*'45 STB 1926 Tunston St Broward Nat Bk

WALL Donald Wadlington C'52 PDT 1404 SE Rodman

WALL John Newton Jr *BA*'51 PDT 1404 SE Rodman US Navy

FLORIDA—*Inverness*

CONNOR James Elliott Jr A'46 Box 7

FLORIDA—*Jacksonville*

ADAMS Adam Gillespie A'51 1230 Palmer Ter

ALISON Grover Jr Rev *BD*'44 BA 7288 San Jose Blvd (7) r Grace Ch

ALLEN Walter Gregory A'42 123 Campbell Ave

AMBROSE Karl Jordan Jr A'47 1337 River Oaks Rd

ANGAS Robert Moore A'03 420 Hildebrandt Bldg engr

ASHBY Clarence Garnett Jr C'52 SN 1836 Montgomery Pl (5) drug mfr

ASKEW Francis Bartow Jr A'11 1142 E 16th St

BABBIT Harry Livingston T'56 1686 Pershing Rd theol stu U of So

BALFOUR Grover Stevenson A'15 1541 Dunsford Rd citrus grower

BALTZELL George Wilson A'05 *BA'*10 SAE Box 210 Fla State Bd of Health

BARKER Richard Dozier A'50 2724 Park St

BEASLEY Cecil Isom C'40 1437 Somerville Rd (7)

BENEDICT Edward Clark C'27 T'30 Bengal 1045 Congleton juvenile court Duval County

BERGMANN Louis W Jr A'42 1039 Willis Dr

BLISS Rupert Quentin A'47 1111 Brookwood Rd

BOLING William Robert C'56 SN 2826 Lydia St stu U of So

BORUM Joe McL A'56 2801 Oak St

BOSTWICK Charles Warren A'44 BS BA LLB Asst Atty Gen State of Fla Box 164

BOSTWICK William Cowan A'42 LLB 9 N Ocean St Box 164 assoc counsel Fla State Theatres Inc

BROWARD Montcalm III A'38 3120 San Jose Blvd

BROWN George Charles Jr A'51 1818 Donald St

BRUESTLE Charles Clark Jr A'43 2640 River Rd (7)

BRUNDICK Frederick William III A'45 502 Lynch Bldg Brundick & Bowles (ins)

BRUNDICK Tesch A'48 502 Lynch Bldg Brundick & Bowles (ins)

CALVIT Montfort C'23 PGD 4103 Sherwood Rd

CARRISON Daniel Jordan A'96 C'00 SAE San Jose Blvd

CHENOWETH Henry Poyntz Jr A'20 C'24 SAE Union Warehouse Co 700 E Union at Ionia Sta "G"

CHENOWETH Horace Avery C'50 SAE 5068 Yacht Club Rd mgr TV Sta WMBR

CHITTY William Cooper A'38 C'42 SAE pres Chitty & Co (whols grocers)

CHRISTIE George Toliver Jr A'25 1311 Lakewood Rd

CLARK John Meek Jr C'50 Box 461

COMER Harper Hunt T'55 BA 4188 Lexington Ave theol stu

CONANT Marcus A A'29 1022 Landon Ave

COOKE Robert Henry C'50 SN 3665 Eloise St

COOPER St George A'30 C'34 SAE 3688 Valencia Rd sales promotion mgr Arnold Schwinn & Co

DANIEL Richard Potts C'00 KA 1851 Mallory St atty

DANIELS Leslie J A'54 734 Alhambra Dr S

DEARING Daniel Sears C'54 ATO 1048 Riviera St (7)

DEARING Frank Patterson Rev A'25 *BS'*29 *BD'*33 ATO 1912 Laura St r St Mary's Epis Ch

DEARING Reed McLane C'25 ATO 1048 Riviera St (7)

DEARING Reed McLane Jr C'57 1048 Riviera St (7) US Marine Corps

DENT John Walker A'50 1627 Woodmere Dr US Air Force

DEW Henry Worsham A'49 3420 Pine St US Army

DEZELL James Elton Jr C'55 PGD 1232 Edgewood Ave stu U of So

DISMORE George Berlarm Jr A'48 1212 Brookwood Rd

DREW Eugene Hodson A'18 H & W B Drew Co (printing)

DUNK Herbert Broadwell A'19 2136 Riverside Ave

DUNK Thomas Richard A'21 2136 Riverside Ave

DUPONT Jessie Ball (Mrs Alfred I) *DCL'*45 LHD HHD LLD Barnett Bldg bus exec

EDDINS Albert Neal C'05 2044 Post St

ELEBASH Hunley Agee Rev *BS'*44 *BD'*50 SAE r St Catherine's Ch

ELMER Harold Thomas C'57 ATO 215 8th Ave N stu U of So

ELMORE Franklin Harper Jr A'21 LLB 3209 Riverside Ave atty

GATES George Phelps A'02 C'06 L'07 ATO Seminole Hotel

HAMLER George Hoover *BA'*50 DTD 3533 Ernest St US Air Force

HARRISON Frank Russell III C'57 DTD 360 W 70th St (8) stu U of So

HARTSFIELD Keith McRoy *BS'*29 DTD Rt 1 Box 274 C civil engr

HAYDEN John H III A'57 982 Douglas Cir stu SMA

HAYNES John Marshall C'47 DTD 4715 Iroquois Ave lt (jg) US Navy

HEGGIE Norman MacLeod Jr C'37 KA San Jose Blvd

HILL James Wright *BA'*38 2304 Longwood Rd salesman Dun & Bradstreet Inc

HILLYER Frank Clifton A'05 *BA'*09 M'12 DTD 227 W Forsyth ins

HINES John Prey Jr C'55 1826 Montgomery Pl

HOLDEN Hector Sharp *BA'*14 2831 Iroquois Ave *Fla Times-Union*

HOUGH Carter Jr A'07 206 Riverside Ave Box 2999 owner Carter Hough & Assoc (mfr agents)

HUTCHINSON Albion Knight Jr C'45 BS 1221 Lebaron Ave

INGRAHAM James Draper A'03 C'07 *LLB'*07 ATO 235 W Forsyth Seaboard Air Line

JAMES Philip Herbert A'35 1890 Shadowlawn gen ins agent

JONES William Daniel Jr A'17 BS LLB 931 Brookwood Rd atty

JUHAN Frank Alexander Rt Rev C'11 T'11 *DD'*25 DTD 325 Market St bishop of Florida

KEYSER Charles Lovett Rev *BA'*51 *BD'*54 SN Holy Cross Ch

KNIGHT Carol Finley Jr A'34 405 Lynch Bldg Knight Orr & Co (bldg contractors)

KNIGHT Raymond Demere C'04 *LLB'*06 KA Box 425 atty

LAUENBORG Alford Bruce Rev *GD'*43 4608 Kerle St r St Stephen's Ch

LEATHERBURY Douglas Bagwell Rev C'17 *DD'*49 4114 Oxford Ave r St Mark's Ch

LEATHERBURY Douglas Bagwell Jr C'49 DTD 1271 Ingleside Ave

LEE David Gilbert *BA'*50 PDT 1846 Elizabeth Pl So Zonolite Co

LEE Lenoir Valentine Rev *DD'*47 BA MA 1846 Elizabeth Pl r Ch of the Good Shepherd

LEE Lewis Swift C'53 PDT 1846 Elizabeth Pl

LEE Warden Sperry *BA'*43 LLB PDT 1846 Elizabeth Pl Adair Kent Ashby & McNatt (attys)

LITTLE Charles David III A'48 C'54 KA 1887 San Marco Blvd

LOVETT William Dow A'43 1881 Challen Ave (5)

MARKHAM Joseph Henson Jr C'56 SAE 3807 San Jose Blvd

McDONALD George Glen N'43 706 Exchange Bldg 218 W Adams St dist exec Boy Scouts of Am

McEUEN Harry Bernard A'44 BA 1721 Challen Ave

McKEITHEN Thomas Mott *BA'*51 PDT 3694 Pine St ins

McMANUS John Hall Jr C'55 4550 Astral St

McNEIL James Porter Jr A'43 1819 Willow Branch Ter ins

MILLER Perry Patten A'26 1761 S Orlando Cir

MINGE John Henry C'96 SN 924 Cordova Pl (7)

MITCHELL George Milner M'06 MD 1854 River Rd phys

MITCHELL Robert Francis Jr A'20 4725 French St mfr rep

MONROE Edward Humphreys A'01 2828 Eldorado Ave v pres McCrory Armstrong & Waters Inc (ins)

MONROE Edward Humphreys Jr *BA'*52 SN 2828 Eldorado Ave ens US Navy

MORRIS Sheldon Alexander C'53 SN 3248 Riverside Ave US Army

MUMBY Robert Corbin *BA'*53 ATO 3221 Plaza Pl lt US Air Force

MURRELL William Oliver A'42 LLB 1520 Cornell Rd atty

NICKEL Herman Frederick C'24 28 E Bay St

NIXON Francis Cobbs C'29 BS 310 Seminole Bldg (2) CPA

OGDEN Archibald P A'44 *BA'*48 DTD teacher Bolles Sch

PALMER Ronald Lawrence C'57 ATO 321 E 21st St stu U of So

PATRICK David Lloyd Jr N'44 322 Stockton St

PATTERSON Giles Jared Jr C'37 KA 4641 Iroquois Ave (5) ins exec

PEGUES Harry Toulmin *BA'*04 KA 1481 Avondale Ave Knight Knight Walrath & Pegues (attys)

PHILLIPS C Eugene A'50 3832 Oak St

PHILLIPS Thomas Tyre Jr A'34 *BA'*40 SN 860 Sorrento Rd Phillips and Phillips (investments)

POWELL Fitzhugh Knox C'50 DTD 1005 Graham Bldg Cecil W Powell Co (ins)

REESE Frank Clyde A'46 Park Lane Apts 6-D realtor

REID Billy Charles C'49 SN Rt 4 Box 414 A

ROBIDA James Anthony C'51 SN 2762 Vernon Ter US Navy

ROGERS Granville Gladstone Rev *BS'*25 *BD'*27 KA 1228 Hendricks Ave (7) r All Saints' Ch

SASNETT Carl Powers Jr A'56 1639 Lorimer Rd stu SMA

SASNETT Kendall Haines A'56 1639 Lorimer Rd stu SMA

SAUNDERS Joseph Richard Jr A'23 5133 Rollins Ave

SHERMAN Frank Walter A'16 pres Am Nat Bk

SHIELDS Bayard Benoist *BA'*98 LLB KA 303 Court House judge 4th Judicial Circuit

SHIELDS Robert Benoist C'04 KA 2970 Riverside Ave Apt 1 Fla State Rd Dept

SHRUM Reuben Welty C'57 SAE 3122 DaVinci Ave

SKINNER William Howe *BA'*41 ATO Rt 8 Box 768-J exec Skinner's Dairy

SLADE James Jeremiah C'57 SAE 1202 Palmer Ter stu U of So

SPITZER Garrett E A'53 Rt 9 Box 357

STEVENS Alfred D Jr A'41 3320 Riverside Ave

STEVENS William Macduff A'20 1112 Tiber St

TAYLOR Marshall M'03 MD 111 W Adams St phys

TERRY Ray Gordon *BA'*54 PDT 5115 Pirates Cave Rd 2nd lt Air Nat Guard

THAMES George Walter A'27 LLB 710 Atlantic Nat Bk Bldg atty

THOMPSON Jack Pillow C'38 SAE 4456 Country Club Rd Knight Orr & Co (ins)

THOMPSON Lawrence Franklin *BA*'35 PKP 5602 Clifton Ave *Fla Times-Union*

TIERNAN Paul W A'55 3461 Fitch St

TULLIS Don Delano C'56 ATO Rt 11 Box 748 stu Emory

WALTON Basil Manley Rev C'13 T'16 DTD 315 Florida Ave r St Andrew's Ch & p in c St George's Ch (Ft George)

WARDEN Gordon Edward Jr *BA*'52 SN Bolles Sch San Jose Blvd teacher

WATKINS Lewis Hayes C'05 Rt 8 Box 293 col US Army

WEATHERS Benjamin Seaborn A'00 C'04 v pres Fla Nat Bank

WEST Edward Hamilton Rt Rev *DD*'48 BA BD MA 325 Market St bishop coadjutor of Fla

WHITFIELD John Nash Jr *BA*'44 KA 3712 Hedrick St

YERKES Damon Greenleaf Jr A'44 3702 McGirts Blvd

YERKES Francis Huddleston C'41 ATO 1719 King St contractor

YERKES Fred Gerker Jr Ven *BD*'38 BA 1719 King St archd Eastern Convocation

FLORIDA—*Jacksonville Beach*
BARTLE Douglas Matthew C'57 1526 S 2nd St stu U of So

DOGGETT Frank Aristides SS'30 principal Fletcher High Sch

GILMORE James Madison Jr T'56 BA 1838 N 1st St theol stu U of So

KELLY Don Anson C'56 DTD 416 5th Ave S US Navy

KNIGHT Harold Ricker A'51 C'55 SAE Box 797 US Army

KNIGHT Henry Turner Jr SS'48 SAE Box 1

RILEY George Samuel III *BA*'29 SN Beach Lumber Co

STOKES Walter Emory C'43 ATO 10th Ave N

TOOLE Luther Chandler C'57 513 N 3rd St

FLORIDA—*Keystone Heights*
ELLIS John William C'20 KA

FLORIDA—*Key West*
WHITE Clay Bartlum A'50 508 Sirnonton St

FLORIDA—*Lake City*
BEDELL George Chester Rev *BA*'50 BD PDT p in c St James' Ch

GOODWIN Jack Gaylord C'52 KA 28 Division

HORNE Hoyt C'57 217 Montrose Ave stu U of So

PUESCHEL John Albert A'36 204 W Camp St

WINGATE Millard Barrett Jr C'44 Rt 2

FLORIDA—*Lakeland*
GRIZZARD Marion Leslie *BS*'20 PGD Box 1447

GRIZZARD Robert Harold C'38 749 Rushing Ave

JOHNS Nicholas Brooks C'34 3103 Buckingham Ave

KEENAM Harry B A'46 Box 680 Kathleen Rd

LAKE Roland C A'49 239 N Massachusetts Ave

PASSMORE James David *BA*'54 SN 728 S New York Ave

PRITCHETT William Henry A'52 2001 Seminole Trail stu Davidson Coll

TALLEY Pickens Coles C'40 ATO 1918 Seminole Trail lt US Air Force

FLORIDA—*Lake Wales*
HUNT Richard Wesley A'45 Box 187

PETERSON John Edward A'44 218 Seminole Ave

FLORIDA—*Lake Weir*
SANDS Truman Russell A'49

FLORIDA—*Lake Worth*
FRAZELL Mason Amadon Rev GST'46 215 N Palm Way r St Andrew's Ch

PULTS Carl Miller C'42 MD KS Box 806 phys

FLORIDA—*Largo*
BARNES Harrison Wainwright C'52 PGD R Rt Randolph Farms

BRUMBY Alexis Neville A'24 RFD 1

LEACH Robert Jr A'23 C'27 Boca Ceiga Grove

FLORIDA—*Leesburg*
CHEESMAN Owen McPherson C'51 KA 305 S 9th St

FAIN Earle Morgan Jr C'54 903 9th St Triangle Motors

FLORIDA—*Live Oak*
AIRTH Alfred Thomas C'29 PGD atty

AIRTH George Edward C'28 PGD atty

HAMILTON Edison Keith T'44 GST'41 Rt 4 radio newscaster

HELVENSTON Brantley Walker III A'45 BA 215 Helvenston Ave realtor & ins

SNELL Robert Sidney Rev *BA*'49 *BD*'52 ATO r St Luke's Ch

FLORIDA—*Lutz*
FINKBEINER David E A'53 Rt 2 Box 942

FINKBEINER Edward H A'53 Rt 2 Box 942

FLORIDA—*Mandarin*
FOLDS Sam Jones C'57 PGD stu U of So

FLORIDA—*Marianna*
MacKINNON James Colin III A'45 BS 215 W LaFayette St ens US Navy

FLORIDA—*Mayo*
KEMPER James Lawson A'17 Box 251 lmbr & piling bus

FLORIDA—*McIntosh*
HILL Harry Marshall C'40 ATO Box 156

FLORIDA—*Melbourne*
BOYER Alexander William Rev *BD*'46 BA Box 1006 Holy Trinity Ch

HICKS Isham Kimball *MD*'07 Box 425

FLORIDA—*Miami*
BAILEY George Thomas A'45 1635 NW 28th St

BAILEY Lester Peterson A'27 Box 5 (42)

BAKER Charles Henry Jr A'12 BS Java Head 200 Tahiti Beach Rd (33) writer

BLACK Charles Eugene C'50 DTD 1776 SW 16th Ter

CANOVA Earl Manucy Jr C'50 DTD 171 NW 91st St

CARRERO Nestor C'49 KS 3090 NW 33rd St

COLEMAN William Alton Jr C'43 Box 226 (48) CAA

COSTNER Richard E M C'51 BA MA 2772 SW 30th Ave (33) Eastern Air Lines

CROWNOVER Winfield Scott C'22 5732 9th Ter (34) (ret)

DENHAM Richard Horace C'29 737 NW 48th St

FLODIN Victor Elmer C'53 PGD 390 NE 101st St

GAUTIER Thomas Nicholas A'05 1029 SW 1st St

GRAHAM Angus Woodward Jr *BS*'51 KA 560 NW 44th stu Vanderbilt Med Sch

GREEN Paul Arnold Jr A'43 MD Box 1645 intern Memorial Hosp

HAWKINS Eugene Wallace *MD*'05 5180 W Flagler St phys (ret)

HILLER George Irvine Jr C'43 555 NE 58th St

HOLMER Carl Stewart A'42 311 NE 18th

HOBDAY Herbert Thomas A'49 321 Beechwood Dr (45)

HORTON Karl Ernest C'45 KS 535 NW 116th Ter (38) mgr George's Auto Paints & Supplies

HUTSON Thomas Woodward A'40 MD 101 SW 15th Rd (45) Shenandoah Sta phys

JORDAN William Spencer A'26 C'30 KS 528 NE 70th St

KNIGHT Charles Frasuer A'49 1828 Espanola Dr SW lt US Air Force

KOLB Roland Samuel A'01 253 NE 31st St (37) civil engr (ret)

LANDERS Frank Charles A'28 *BS*'32 KA 435 SW 28th Rd

LOBECK Packard Nutt *BA*'43 T'46 2020 SW 12th Ave lt Salvation Army Citadel

MARSH Harry H A'58 1527 NW 8th St stu SMA

McEWAN Richard A'54 5346 Pine Tree Dr

McKEY Robert Milroy Jr *BS*'51 PGD 2331 SW 6th St (35) stu Vanderbilt Med Sch

MOREHOUSE Lynn Crawford *BA*'50 DTD 1480 NW 20th St lt US Air Force

MORELOCK George Leslie *BA*'13 LLD KS 6100 SW 49th St (43) exec sec Gen Board of Lay Activities Methodist Ch (ret)

MORTON John Watson *BA*'36 SN 536 NE 77th St John W Morton Co (realtor)

OPPENBORN Frederick Burr A'26 4000 NE 2nd Ave (37)

PALMER Perrine Jr A'26 5928 NE 6th Ct city commissioner

READ Albert Cushing Jr C'42 SN c/o Burdine's Inc (dept store)

SMITH Clarence Tompkin Jr A'34 4920 SW 97th Ct

SMITH Murray A'48 1420 SW 2nd St (35)

SPRUILL William Arthur Jr *BA*'53 584 NE 102nd US Army

STORIE Raymond Wilson *BA*'52 KA 453 NE 68th St

TRAVIS Marvin C'35 6415 SW 42nd St

WALLER James E A'53 7600 NE 2nd Ave

WARWICK Everett Loomis A'20 C'24 PDT 829 SW 3rd St

WHITE James MacIntosh *BA*'51 DTD 723 Ingraham St

WHITTINGTON Arthur David *BA*'40 SN 4199 SW 2nd St exec officer Pan Am Airways

WOOLVIN Samuel Carman A'20 T'27 2395 SW 8th St

FLORIDA—*Miami Beach*
MILLER Virgil *BS*'25 ATO Miami Beach Police Force

RUST Richard McEwan A'54 5346 Pine Tree Dr

TRAMMELL Niles A'14 C'18 KA 6650 Roxbury Ln LaGorce Island television exec

VERNON William Sidney C'96 SAE 1604 Michigan Ave

FLORIDA—*Miami Springs*
MORRISON Robert Franklin Jr C'53 189 Truxton Dr

FLORIDA—*North Miami*
RAINSBURY Joseph Herbert C'19 875 NE 134th St (ret)

FLORIDA—*South Miami*
MOYER Henry W A'48 506 Sunset Dr

FLORIDA—*Middleburg*
DAVIES Charles Polk M'08

FLORIDA—*Milton*
FLEMING Robert David A'49 303 Stuart St

HOLLEY John Calvert Jr A'49

POOLEY Thomas Edward C'52 DTD Rt 2 US Navy

VILLAR William Edward A'46

WHITTLE Jay Frank A'48

WILKES William E Jr A'50 Box 311

WOLFE Leon Douglas A'46 Willing St

FLORIDA—*Naples*
KEELY Robert Wyndham C'39 Box 518 realtor

MASON Paul Gannaway A'21 Rt 1

YATES Frederick L A'41 Box 3

FLORIDA—*Neptune Beach*
BANKS John Ernest Jr C'56 ATO Box 877 stu U of So

BARRETT Kenneth Linn Jr C'57 PGD 207 Oleander St stu U of So

PEYTON Herbert Hill C'57 Box 189

STEWART Harry Milo A'22 Box 695

FLORIDA—*New Smyrna Beach*

PRENTISS William Clark *BA'*54 ATO 1702 S Riverside Dr grad stu U of Va

FLORIDA—*Nokomis*

BIDDLE Percy Dake A'00 C'04 MD KA phys

FLORIDA—*Oakland*

CROWLEY Byron E C'54 KA Box 177 US Army

FLORIDA—*Ocala*

BLOCKER Edgar Lyon A'46 8 E Broadway

LEONARD Paul Augustus T'51 BA 1724 S Orange St

MARTIN Edmund Howard C'18 ATO Box 375

MOORE Sam Barbee A'48 1121 E 7th St

PALMER Whitfield McRory A'47 Box 578

RICKS Raymond Daniel C'57 601 S Sanchez St stu U of So

SCOTT Edwin Laurence A'01 C'05 MD SAE Box 595 G S Scott (ins)

TAYLOR James Jerkins C'10 Box 576

FLORIDA—*Okeechobee*

HAINLIN Marion Wendell Rev *BA'*50 STB KA vic Ch of Our Saviour

FLORIDA—*Orange City*

(PEEBLES David Nathaniel) *BD'*34 BA KS Rev Father David Order of St Augustine Monastery of the Good Shepherd prior Order of St Augustine

FLORIDA—*Orange Park*

DESAUSSURE Henry William A'16 Box Y civil engr

FLORIDA—*Orlando*

BAILEY Oliver J A'51 Box 2307 stu U of Fla

BARR Leal Graham Jr C'49 PDT Box 152 ptnr Perry Walker & Barr (mfrs rep)

BEARDALL John Bonser A'50 214 Lucerne Cir

BEARDALL William Hamer A'41 214 Lucerne Cir

BILLY Robert Meyoff A'48 821 E Church

BRADSHAW Charles Edwin Jr C'53 Box 1683 citrus grower

COBB Randolph Howell C'16 LLB PDT 321 Broadway atty

CONNER Percy James A'21 C'25 KS Box 1068

CRUMBLY John Quantock Rev *BD'*52 2501 N Westmoreland Dr r St Michael's Ch

DARDEN Louis H A'47 802 Woodward Ave

DICKMAN John Frederick Rev *BA'*49 KA 115 S Terry St St John the Baptist Ch

DOZIER Edwin Jordan A'97 C'01 KA 1512 E Central Ave Ill Central RR

EATON Oscar Hardin A'22 1025 Seville Pl v pres 1st Nat Bk

GARRETT George Palmer A'46 219 Phillips Pl

HOFFMANN Carl Donnelly Jr C'52 ATO Rt 7 Box 125 H

HOLLY James Fuller Jr A'46 327 Colombo Cir

JOHNSON Edward A A'39 909 Floral Dr optometrist

KELK John Albert A'49 MD Box 3513 phys Central Fla Tuberculosis Hosp

LEWIS Charles Baldwin A'47 Box 1335 2nd lt US Army

LEWIS Giles Floyd Jr A'45 *BS* 514 Magnolia Ave 1st lt US Army

McJORDAN Walton A'24 mgr Sears Roebuck

MORGAN James Chaplain A'46 447 E Mayfair Cir bus exec (restaurant)

MORGAN William Cosby *BA'*48 PDT 1019 W Central ptnr soft drink bottling co

MORTON Frederick Rand *BA'*42 DTD 715 E Central Ave grad stu & instr Spanish Harvard

PARDUE William Pierce Jr A'48 C'54 SN 633 Ridgewood Ave

PITTMAN James Allen Jr A'44 1138 Overbrook Dr

RADEBAUGH Cushman Shelton Jr A'46 Box 1928 Rio Grande

RADEBAUGH James Giles A'49 Box 1928 Rio Grande

RADEBAUGH LeRoy Neil A'48 Box 1928 Rio Grande

REX Charles Walton Jr A'48 3024 Lakeshore Dr realtor

SQUIRES James Creighead A'27 Rt 7 Box 129

STOWE Robert W C A'50 815 S Orange Ave

WALLACE George Robinson *BA'*47 SN 435 Westminster Ave acc Fla Bank

WATSON Franklin McChesney C'49 BSA 1245 Pine Hills Rd teacher Pine Castle Elementary Sch

WING Breckinridge Wilmer *BS'*40 MD 510 Richmond Ave anesthesiologist

YERGEY David A A'48 805 Edgewater Dr 2nd lt US Army

YOUTSEY Charles Oscar A'48 Rt 5 Box 150

FLORIDA—*Palatka*

BAKER Beverley Gene *BA'*54 SN Box 271 grad stu Emory U

BURT William A C'54 SN 400 Olive St

COOPER John Humphreys A'18 Sunny Point

JONES John Ackland C'56 SN 318 N 2nd St stu U of So

FLORIDA—*Palm Beach*

LIVINGSTON Whitner K Jr A'31 Box 630 lt US Navy (ret)

MORRISON William Harley DeCanara A'47 413 Sea View Ave

SORY Bailey Brown Jr *BA'*20 MD KA 151 S County Rd surg

FLORIDA—*Panama City*

BYRNE Thomas Dorgan Rev *BA'*31 STB PKP 1620 W Beach St r St Andrew's Ch

HAGERMAN Franklin Randall A'23 1905 Cherry St

HUTTON George Norman III A'48 BA Box 625 Springfield

LANDRUM Casimir Alonzo C'10

MERRIAM Walter DeMilly A'44 BBC 406 Cove Blvd 1st lt US Air Force

FLORIDA—*Pensacola*

BELL John Edward Jr *BA'*54 DTD 1120 E Lakeview

BELL Robert Davis C'57 SAE 518 N Baylen St stu U of So

BOYETT Wesley D Jr A'55 1403 Dexter Ave

BROWN Malcolm Cameron C'29 SAE 1405 N Baylen St sec & mgr Merchants Fertilizer & Phosphate Co

CARY Henry Hall A'35 Cary & Co (bldg materials)

DAVIS Lavan Baltzell Rev *BA'*49 *BD'*52 SAE asst r Christ Ch

ELLINOR Thomas R A'54 731 W Lakeview Ave

FIGH John Poston C'53 BS KA Chemstrand Corp chemical engr

FISHER Luther C III A'53 1805 E LaRua St stu Emory U

FISHER William III A'53 2304 N Magnolia stu U of Fla

GALLOWAY David Fulton Shall A'20 1819 E Lakeview Ave

GELLNICHT Donald Leonard A'41 1212 E Lee St capt US Air Force

GILLESPIE Jerald Dan Jr A'55 2001 E Hatton St stu SMA

GRIMSLEY Aaron Dupree C'55 1020 N Reus St

GRIMSLEY William Elmer Jr A'53 1020 N Reus

HAM Jack C A'42 1761 E Baars St

HARBESON Walter Woodberry A'10 San Carlos Hotel

HART Richard Morey *BA'*34 SAE 319 Brent Bldg Hart Real Estate & Ins Agency

HIBBERT William Andrew Jr *BS'*53 SN 1120 N Spring St stu Emory Med Sch

HODGKINS Henry Bell Rev C'26 *GD'*26 *DD'*44 317 N Palafox St r Christ Ch

HODGKINS John Cummings C'54 SN 1400 N Barcelona St US Coast Guard

HORNE Charles Terrence A'56 1911 E DeSoto stu SMA

HUGHEY Harry Lucius Jr C'50 1433 E Lloyd St teacher A V Clubbs Jr High Sch

JAMESON Herbert William A'54 992 N 10th Ave stu Fla State U

JOHNSON William Rice *BA'*50 KS 1306 E Lakeview Ave

KING William Frank Jr C'34 ATO 420 W Lloyd St Hart Real Estate & Ins Agency

McCRORY Edward Lamar A'55 121 N "J" St stu SMA

McLEOD Charles Pace A'56 309 Kalash SE Navy Point stu SMA

MERRITT George Fayette A'48 BS Box 1309 ens US Coast Guard

MERRITT John Abercrombie Jr A'18 C'22 Box 1309 John A Merritt Co (steamship agent & custom house broker)

MERRITT Richard Hill A'20 LLB Fla Nat Bk Bldg atty

MERRITT Richard Hill Jr A'48 BS Fla Nat Bk Bldg 2nd lt US Air Force

MORGAN Wade Hampton A'30 MD 1602 E Gonzalez St US Navy

MORRISON Thomas Jackson Jr C'57 Pensacola Country Club stu U of Fla

MURPHY Clifford Askins A'22 Box 574

NEWMAN George Werling Jr A'53 1310 E Lakeview Ave stu Marion Inst

PEARSON Thomas Ray A'54 30 S Palafox St

PENNEWILL William E A'53 317 W Moreno stu API

PERKINS Albert Noble C'23 BS KS 731 Lakewood Dr capt US Navy (ret)

PINNEY Charles Porter Jr A'54 1924 E Lakeview Ave

QUINA Robert Marshall A'36 300 W Lloyd St

RICHARDSON Terry McCall A'25 301 Brent Bldg realtor

ROBERTS Elbert Mason Jr A'44 N Palafox Gulf Power Co

RUSS James Dexter Jr A'21 C'25 PDT 1327 E Lakeview Ave farmer & oil bus

RUSS James Dexter III A'47 C'51 PDT 1327 E Lakeview Ave oil bus

SANDERS H Shelby A'12 BA Rt 4 Box 17-A consulting engr

SHERRILL Alan Prather A'38 1919 E LaRua St Sherrill Oil Co

STOKES Clarence Jr A'37 c/o Miss Clara Stokes 1316 N Barcelona

STONE Thomas David Jr A'50 1182 E Lakeview Ave

TURNER William Richard A'20 823 N Baylen St contractor

WATSON James Campbell A'89 C'94 SN Box 71 pres Mutual Federal Savings & Loan Assn

WHITE Alvyn Waverly A'21 MD 1680 Texar Dr Pd

WHITE Alvyn Waverly Jr A'51 1680 Texar Dr stu Duke Med Sch

WHITE James Francis A'52 1680 Texar Dr stu U of Fla

FLORIDA—*Perry*

PORTER George Edward Jr C'07

PORTER Robert Kay C'30 PGD

YOUNG George Dibrell Jr Rev *BA*'49 STB ATO p in c St James' Ch

FLORIDA—*Plant City*

CALMES Thomas Carr A'01 Box 589

JOURDAN John William C'40 DTD Box 90

FLORIDA—*Ponte Vedra*

CRANE Donald Reynolds C'56 PGD 214 San Juan Dr stu U of So

CRANE Douglas Cole C'56 PGD 214 San Juan Dr stu U of So

JUHAN Alexander DuBose Rev A'36 *BA*'40 BD PDT r Christ Ch

FLORIDA—*Port St Joe*

EELLS Edward Louis *BS*'49 ATO 907 Monument Ave chemist St Joe Paper Co

KILBOURNE Max A'94

FLORIDA—*Quincy*

DREW John Walter A'45 315 N Duval St

DREW Mitchell Nebraska A'44 BA 315 N Duval St v pres Quincy Tel Co

CORRY Arthur A'09

CORRY James Walden A'09

MAY George Dismukes A'46 430 N Jackson lt US Air Force

McFARLIN Frederick Lee A'45 c/o Mrs Jack Vrieze

PARKS Robert Ray Rev *BD*'49 BA r St Paul's Ch

FLORIDA—*Riviera Beach*

WELLS Malcolm R N A'52 Box 396 stu Ga Tech

FLORIDA—*Rockledge*

INGRAM Emmett Lurton II A'40 Ingram Groves Box 15

FLORIDA—*Safety Harbor*

CALDWELL John Waldrop *BA*'49 MA DTD dir *Fla Aflame*

VOTH Murray Howard Rev *BD*'54 BS MA d in c Ch of the Holy Spirit

FLORIDA—*St Andrew*

DAMON David Reid T'55 BS theol stu U of So

FLORIDA—*St Augustine*

BARRETT Kenneth Montier *BA*'49 PGD Apt 6 Lakeside Apts Cordova St warrant off auditor inspector Fla National Guard

COLLINS Vivian Bramble A'01 maj gen Fla Nat Guard

DUNHAM David Ross *BA*'07 LLB St Augustine Nat Bk Bldg atty

DUNHAM William David Ross A'45 Box 179

HARROLD Frank Anderson A'46 Davis Shores Box 155

MAUST George Johnson C'52 KS Hotel Buckingham

MAY John Carrol C'54 PDT 121 King St

PHILLIPS Hilliard Folk C'56 SAE 24 Fullerwood Dr

SEYMOUR Charles Milne Jr Rev *GD*'35 KS 253 St George St r Trinity Ch

SPADES Cyril Cox A'07 33 Sevilla St

TEBAULT Alfred Hugh Jr C'57 SAE 175 Magnolia Ave stu U of So

VAN CAMPEN Sherwood Tyler C'56 PDT 13 Arpieka Ave

WILSON John Harrington C'55 SAE 53 Fullerwood Dr

FLORIDA—*St Petersburg*

BARNITZ Dabney G A'29 1614 8th St N

CHARNOCK Arnold Rev T'43 2030 19th St S r St Bartholomew's Ch

DRANE Joseph Russell N'43 2719 1st Ave N

DUNCAN James Laughlin Rev *BD*'39 GST'51 BA MA KA 135 13th Ave r St Peter's Ch

DUNLOP David IV C'42 KA 1807 23rd Ave N

ELLIS John Edwin C'56 BTP 3161 12th Ave N stu U of So

GLENDINNING Sidney Ross A'37 126 14th St NE

GRAMLING George Francis Jr A'48 7419 Burlington

GRAY Charles McGehee C'48 ATO 1511 40th Ave N cashier Industrial Savings Bk

GRAY Charles McIlvaine A'09 1525 Beach Dr NE investment securities

HARRIS Samuel H Beveridge Rev T'08 MD DDS 2160 Quimby Ave N priest (ret)

HARVARD Richard A'34 795 20th St S

HARVARD William Bloxham Jr A'35 2714 9th St N archt

IKARD James Polk C'19 LLB 6320 6th Ave N atty

LOCKARD Robert Noel *BA*'52 T'55 KA 119 87th Ave Sunset Beach theol stu U of So

McINTOSH Edward Roy C'48 425 Bay St NE

McINTOSH Stephen Blake *BA*'43 MA KA 425 Bay St NE guidance dir Miami Beach High Sch

MUIR John Wallace C'55 DTD 1740 19th Ave S stu U of Fla

MURPHEY Daniel Farney Hoke *BA*'29 MD SN 3235 7th Ave N (6) phys

ODEN John Wesley C'07 MD 2026 14th St N phys

PARKS William VanZant A'43 1147 34th Ave N

RIMER Barr Collner A'50 C'54 KA 725 24th Ave N

RIMES William McKenzie A'52 144½ 3rd Ave S

ROBERTS Albert III *BA*'50 DTD 422 Disston Blvd N lt (jg) US Navy

ROWE James Manthey C'54 DTD 16108 2nd St Redington Beach

WILEY James Kirby Jr C'57 SN 7400 Dartmouth Ave

YARNALL John Howard A'24 1611 12th St S

WITTEN George Walter Bond C'13 Journey's End 15455 1st St Madeira Beach col US Army (ret) writer & lecturer

FLORIDA—*Sanford*

BABCOCK Roy Huston *BS*'51 KA 111 E 21st St stu Vanderbilt Med Sch

BAKER Joe Benson A'45 521 Plumosa Dr

CORDELL Henry Elmer Jr C'57 DTD Box 1204 stu U of So

DEAN Henry Ewing Jr C'50 BA Box 71 pres Petite Paris Lingerie Inc

FITTS Albert Neal *BA*'47 MA SN Box 71 St John's Realty Co

HETZEL Alan Dorn C'55 ATO 1610 Park Ave stu U of So

HUTCHISON William Cauthen Jr A'45 BS SAE Box 1417

LE GETTE Eugene Smith A'45 c/o Mrs W C Hill 1900 Magnolia Ave

ROBSON James Nicholson *MD*'07 Box 216 phys

FLORIDA—*Sarasota*

BOYLSTON Robert Judson *BA*'53 SN 1251 16th St US Army Language Sch Presidio of Monterey Calif

DEROSSET William Green A'03 *BA*'51 KS 1655 Hillview col US Army (ret)

McCORMACK J Gordon A'51 339 Seminole Dr cadet US Mil Acad

MOSES William Francis Very Rev *GD*'24 KS Box 204 r Ch of the Redeemer

NICHOLAS Jack Floyd *BA*'53 KA 319 Loma Linda Ave

PILCHER Matthew Vidden A'20 Sarasota-Bradenton Airport

SANDERS Omar Bostick C'34 SAE Box 2244

WHITMAN Homer William Jr *BA*'53 ATO Box 1510 ens US Navy

FLORIDA—*Starke*

MacBLAIN Raymond Earl Rev *BA*'24 *BD*'27 SN St Mark's Ch

MIDDLETON William Epping *MD*'00 phys

PARKS Walter Bell M'06 MD phys

FLORIDA—*Stuart*

HANCOCK Charles Frederic A'13

KETCHAM William Lowerre T'55 BA Box 73

FLORIDA—*Surfside*

DUNHAM Fatio A'45 New Surf Hotel

FLORIDA—*Tallahassee*

ALBRITTON Arthur Dallas A'46 Box 144

ALBRITTON Jerry Pratt A'53 Box 144

ANDERSON Sandy Rev *BD*'49 AB Ch of the Holy Comforter

BAILEY Howard Sandison Jr A'44 1407 Fairway

BEYER Walter Richard Jr A'45 C'52 SN 322 McDaniel

BRITTAIN Kingman Mercer C'54 KA 717 N Adams

COLLINS LeRoy Jr A'52 100 1st Ave mdshpmn US Naval Acad

DOUGLAS Harry Bell Jr Rev *BA*'48 *BD*'52 SAE c/o St John's Ch dir Dept of Youth Dio of Fla

EWELL Travers A'34 103 Cadiz St

FITCHNER Alan C A'54 1350 E Park Ave

GAGE James Stephen A'41 528 W Park Ave

GRIFFIN James P Jr A'54 510 Wilson Ter

HARRISON Burwell Connor *BS*'49 PDT 2109 E Country Club Dr Lewis State Bk

HOPKINS Grover P A'51 Lambda Chi Alpha House stu Fla State U

KING Robert Baker A'50 C'54 Prince Murat Apt Motel

MacGOWAN John Byrd C'56 1561 Marion Ave stu U of So

MUNROE Scott F A'55 Box 186 stu SMA

RICHARDSON James Jackson C'52 KA 1812 Belle Vue Way

RICHARDSON Walter S II A'49 Colonial Hotel

SEARCY Joel B A'53 434 W College St stu MIT

SEBRING Harold Lear Jr A'48 Rt 1 Box 247 B

SMITH James McKinney C'24 ATO 1002 N Duval St

TURNBULL James P A'50 305 N Gadsden St

WEST Arthur Alexander *BS*'51 KA 1101 Old Fort Dr US Navy

WEST Lawrence Christopher *BA*'52 KA 1101 Old Fort Dr US Army

WEST Richard Lowell Jr C'55 KA 1101 Old Fort Dr stu U of So

WHITFIELD Richard Welford A'40 610 N Calhoun St

FLORIDA—*Tampa*

ADAMS Jimmy Francis A'51 C'55 PDT 3413 Mullen Ave stu U of Fla

ALIG Robert Campbell A'50 3621 San Pedro St

ALLISON John McLean Jr A'50 3110 Dunwoodie St (6) US Army

ANDERSON James Garnett C'04 SAE 1704 Jetton Ave

ANDERSON William Perry A'23 C'27 ATO 2421 Prospect Rd (6)

BARNETT Lloyd Jr A'39 2517 Jetton Ave col US Army

BELL John A'16 C'20 LLB KS Box 1288 atty

BOSTAIN Richard Harvey A'23 907 S Dakota Ave

BURKE Malcolm Clayton C'00 2105 Watrous Ave

BYARS Joe Covington C'48 722 South Blvd

CARNES Robert Scott A'01 C'05 PDT 1820 Richardson Pl

COOLEY Edgar Robert A'23 847 S Dakota Ave

CROWDER Herbert Leslie Jr A'46 3009 Mason Pl

CURTIS Daniel B A'54 800 E Cayuaga St (3)

DICKERSON Edwin Russell *LLB*'03 305 South Blvd atty

DUNCAN Rhonnie Andrew *BA*'52 KA 2517 Maryland Ave grad stu U of Fla

ELLIOTT M Leo Jr A'42 2601 Prospect Rd

GARRISON Charles Pendleton *BA*'50 KA 3212 San Nicholas St 1st Fed Sav & Loan Assn

GRAHN Walter Gustav Jr C'52 SN 2913 Hawthorne Rd H J Baker & Bros

HAMNER Burks Latham C'57 PDT 2527 Sunset Dr stu U of So

HARRISON John N III A'51 Box 1333 stu U of Fla

HAYES Roger Freeman C'54 PDT 4506 Sylvan Ramble

HENDERSON Greenville Thomas Jr A'25 Rt 4 Box 826

HIGGS J Alan Jr A'32 1514 Virginia Ave US Army

HILL Lewis Hamilton III A'45 *BA*'50 SAE 1316 1st Nat Bk Bldg (2) stu U of Fla Coll of Law

HINSON Elwyn LeRoy A'47 7802 Van Dyke Pl (4)

HOPPE James Clarence C'55 KA 2620 Morrison Ave

HOWELL George Blaire A'47 2509 Bayshore Blvd

KIRBY Marion Arthur A'50 3413 Morrison Ave

KNIGHT Peter Oliphant IV A'52 Box 1288 stu U of NC

LAFFITTE Rondeau Garrin A'47 225 Fleming St stu Fla State U

LESTER Eugene Harper Jr A'21 3812 North A

LIVELY Arthur Jay Rev GST'46 BS BSL 1724 W Powhatan Ave (3) priest (ret)

MARTIN Clarence Hanford C'22 AB PGD Bay Shore Royal Hotel atty

MARTORELL Richard A A'43 820 S Edison Ave

McCULLOUGH Bruce Kourtright A'49 Box 10242

McKAY George Lewis C'56 4619 Woodmere Rd

McKAY Howell Angus *BA*'53 KA 705 S Newport US Navy

McLERAN Will Parrish A'23 5803 Roberta Cir

McWHIRTER John Walton *BA*'54 PDT 2109 Bayshore Blvd stu NYU Law Sch

MELLON James Foxworthy A'43 2530 Maryland

MOORE John Thomas C'53 SAE 814 Rosemere Rd

MOORE Joseph Underwood A'23 2904 El Prado Blvd

MULLEN Charles Gordon Jr A'39 C'43 ATO 1306 Grand Central Ave pres Florida Growers Press Inc

NELSON Marvin Lewis A'49 3407 San Nicholas US Coast Guard

PEEPLES James Erwin A'53 2813 Fountain Blvd

RAY Harris A'37 3811 Drexel Ave

RICHARDSON William A'22 1105 S Rome Ave

ROBERTS Robert Norwood A'46 c/o Mrs H W Haynes 1100 E Idlewood Ave (4)

SECKBACH Gustav Martin A'24 907 S Rome Ave div mgr So Construction Co

SELLAS Antonio John C'53 ATO 6010 S Elkin St US Army

SELLAS Robert Daniel C'55 SN 6010 S Elkin St

SETZER Robert Dunham C'46 804 Bayside Dr

SHAVER Jimmy Nicholas A'41 2804 Parkland Blvd

SHERRILL Laurence Edward A'23 2624 Jetton Ave

SHREVE Dudley Michael C'57 KA 175 Cyprus Ave

SMITH Stockton Hudson C'41 ATO Box 1183 (1) ins agent

SUTTON John Brannen A'39 *BA*'47 ATO 928 S Dakota Ave

TALIAFERRO Edmund Pendleton A'08 C'12 KA 1st Nat Bk

TALIAFERRO William M A'10 307 Hyde Park Ave (6)

TARNOW Donald Martin A'52 3213 Parkland Blvd

TARNOW Paul Albert A'51 C'55 SAE 3213 Parkland Blvd

THAMES Christopher Dudley A'29 C'33 ATO 727 S Edison Ave

TREZEVANT James Cain Jr A'51 C'55 SAE 2505 Watrous Ave

WARE Robert Toland A'47 825 South Blvd

WIEHRS Charlie Frederick A'51 C'55 4227 Beachway Dr

WILMER Cary Breckinridge Rev *DD*'05 BA 101 S Armenia Ave priest & prof Sch of Theol U of So (ret)

WOOD Charles Edgar Very Rev *BA*'28 House of Prayer 423 Forest Ave dean of Tampa Deanery

WOOD George Twyman A'40 416 Ellamae Graybar Elect Co

FLORIDA—*Titusville*

CUSHMAN Joseph David Jr *BA*'49 SN 134 Riverside Dr dir adult education

HALEY Robert Boyd C'49 BA MS administrative asst & finance off Bd of Public Instruction

FLORIDA—*Trilby*

LAURY William Ross *BA*'52 KS principal Trilby Elementary Sch

FLORIDA—*Venice*

COYKENDALL Glenn Brown Rev T'16 BA Box 582 Ch Extension (ret)

FLORIDA—*Vero Beach*

HUTCHISON Ronald Reed C'55 KA

ZEUCH Warren Teele Jr A'42 C'46 BA 1524 Osceola Blvd

FLORIDA—*Warrington*

BEELAND Robert Alpheus III A'44 T'55 3 Cousineau Rd theol stu

BOZEMAN Frank Carmack C'55 PDT 634 Leonard Dr stu U of So

JOHNSON Ross Stokley C'52 405 S 2nd St

SUAREZ Harry D Jr A'55 11 Crescent Dr Star Lake Box 4891 stu SMA

WELLER George C A'16 Box 4704

FLORIDA—*Waverly*

SUTTON Harvey James C'37 DTD Box 73

FLORIDA—*West Palm Beach*

BEACH Edward B A'52 405 S Flagler Dr stu Cornell

BRUMBY James Remley (Knox) III Rev *BA*'48 *BD*'51 ATO Box 1106 941 Allendale Rd vic Ch of the Holy Spirit

CONOVER Robert Bruce C'50 721 New Jersey St construction inspector city engr dept

DAVES Joel Thomas III *BA*'50 LLB ATO 100 Wildermere Rd 2nd lt US Marine Corps

DAVIS Robert Lee A'49 842 Selkirk St US Air Force

HERPEL Henry Ketchin C'44 ATO 513 Harvey Bldg

HOLLEY Hugh Laxton A'26 Box 1364

MacBEAN Samuel Neville C'57 4100 Washington Rd stu U of So

MOUNTS Marvin Umphreys Jr *BA*'54 KA 3009 Vincent Rd fellow Duke U Law Sch

PIERCE Richard A'41 435 Hibiscus St

QUINCEY John H C'31 PDT 320 Valencia

SHAFFER Baxter Randolph A'99 *BA*'03 ATO 3811 S Flagler Dr sugar planter

SORY James Robert *BA*'27 MD 535 S Flagler phys & surg

SOUTHARD Stuart Dallas A'29 362 Colonial Rd

STIRLING James Rev GST'47 BA BD r Holy Trinity Ch

TUCKER John Gordon C'44 309 Edgewood Dr Halsey & Griffith Inc & 1st Southern Investors Corp

WELCH Richard Burk C'57 617 Iris St stu U of So

WHEELER Robert Ross A'41 Box 1549

FLORIDA—*Wewahitchka*

MILLER Thomas Randolph Rev C'51 BD St John's Ch

FLORIDA—*Winter Garden*

BEKEMEYER Frederick Henry N'44 Box 6

BIGGERS Donald Lowell C'57 KA 524 S Lakeview stu U of So

DAVIS Robert Adair A'55 446 W Plant St stu SMA

FRYE Roy Melton Rev T'54 AB Ch of the Messiah

HARTER Bernard Paul Jr A'47 Box 67

HARTER Frederick Paul A'55 527 N Boyd stu SMA

FLORIDA—*Winter Haven*

ALLSOPP James Edward Jr A'43 1000 Lake Martha Dr

BROGDEN William Blount C'32

CHAMBLISS George Edward A'16 RFD 1

DORR Carlton George A'44 Box 293

GILBERT Robert Earnest Jr A'47 642 H Ave NW

KING Harry E Jr A'45 606 Ave H NE

LOWRY Lionel Lee Jr A'39 1330 Lake Otis Dr

MILLER John Adam Jr A'45 Lake Cannon Dr

OWEN John Harvey C'57 207 9th St SE stu U of So

POPE Richard Downing Jr A'48 Box 896

ROBERTS William Eugene A'49 210 Ave C NE

SIMPSON Terrell A'45 Taylor Bldg

STURRUP Cyril Neville Lee Rev *GD*'39 r St Paul's Ch

TAYLOR Thomas Henderson A'53 c/o Sherman Taylor Tampa Electric Bldg

TRUEMAN Ernest Raymond C'29

FLORIDA—*Winter Park*

BRAM Martin Julius Rt Rev *DD*'52 BA BD Box 597 suffragan bishop of S Fla

GILMAN Daniel T III A'53 Box 212 stu Ga Tech

HAILE Thomas Evans C'36 BS SAE 1331 Pelham Rd traffic mgr Growers & Shippers League of Fla

HARGRAVE William Loftin Rev *STM*'52 LLB BD Box 597 exec sec Dio of S Fla

HAYS John Putnam A'51 Rt 1

LOUTTIT Henry Irving Rt Rev GST'37 *DD*'45 BA BD Box 597 bishop of S Fla

STRONG Willard Lee A'45 149 Chelton Cir

THOMPSON Francis John T'45 BA MA PhD 112 Phelps Ave

WING John Durham Rt Rev *DD*'26 LLD 1021 Lincoln Cir bishop of S Fla (ret)

WINN Herbert J II A'42 Winter Land Cleaners & Laundry

FLORIDA—*Yalaha*

WHITT James Edgar C'41 PDT

GEORGIA

GEORGIA—*Alamo*

BENSON Robert Speer M'05 MD RFD 1 phys

MEGUIAR Frederick Ramon A'42 Box 5

GEORGIA—*Albany*

CARLTON Ogden Dunaway II *BS*'32 ATO 825 5th Ave Carlton Co

JONES Charles Marks Jr C'43 BS ATO 803 N Jefferson St ptnr Consolidated Loan Co

JONES Piamus Walter Jr C'33 511 1st Ave tax consultant

JOYNER Edmund Noah A'95 C'99 310 Tift Ave

MAYS George Crawford Jr C'35 ATO 520 Broad Ave dist mgr Hopkins Equipment Co

PRITCHETT Thomas Hall C'49 715 N Jefferson St

SCOTT Eugene Dyer *BA*'48 KS 508th Air Refueling Squadron Turner Air Force Base lt US Air Force

TARPLEY John Estelle A'09 C'13 cotton bus

WESTBROOK William Parker A'09 1106 N Monroe

WHITEHEAD John Randolph A'16 C'20 318 Pine St pres Independent Water Co

GEORGIA—*Alston*

SHARPE Hiram Chesley *MD*'07 phys

GEORGIA—*Americus*

HODGES John Rudolph A'17

GEORGIA—*Arabi*

MILLER Walter Arthur M'05 MD phys (ret)

GEORGIA—*Athens*

HODGSON Hugh *DMus*'53 BA head dept of music U of Ga

POSTERO Howard Frank N'43 130 Grady Ave

QUATTLEBAUM Owen McDermed C'57 KS 570 Milledge Cir stu U of So

ROBINSON Wallace Clark C'41 SAE Myrna Cts

STROUD William E III A'57 221 University Dr stu SMA

TISON John Laurens Jr *BA*'34 MA PhD SN 182 Greenwood Ct asst prof Eng U of Ga

WALKER Roosevelt Pruyn C'06 SAE U of Ga

WATSON George Allen Jr A'48 327 Hampton Ct ens US Navy

WILKINS John Julien III A'52 225 Milledge Cir

WILSON Robert Cummings *PhG*'08 287 Henderson Ave dean (emerit) Sch of Pharmacy U of Ga

GEORGIA—*Atlanta*

ABERNATHY Paul Lee III A'51 3755 Peachtree Rd NE mdshpmn US Naval Acad

ALDEN Herbert Steed A'18 BA MD Medical Arts Bldg phys

ALEXANDER Richard W A'52 331 Lakemoore Dr NE stu Emory U

ALLIGOOD Cecil Locke Rev C'36 KA 1567 Pinehurst Dr SW r Ch of the Incarnation

ASHLEY Ray Waldo A'53 831 W Wesley Rd stu Ga Tech

BACHELLER John Jr C'51 PGD 639 Cooledge Ave NE

BALL Isaac Rhett III *BA*'34 ATO 92 Lakeland NE v pres & mgr So Div Bruce Payne & Assocs

BANCKER Evert Abram *BS*'22 MD KA 919 Doctor's Bldg phys

BARNWELL Robert Woodward C'03 KA 776 St Charles Ave NE pres Barnwell Realty Co

BATTY Edward Lionel A'12 850 Glenbrook Dr NW

BEATTY James Guy Jr A'49 449 E Ponce de Leon Ave trainee Aetna Ins Group

BLACK Ralph Peters *BA*'01 MS DTD 858 Oakdale Rd NE prof civil engr Ga Tech (ret)

BLAIR Alfred Farnell C'20 KA 2498 Montview Dr NW contr

BOYD Spencer Wallace Jr A'50 2690 Habersham Rd

BRANSON Eugene Cunningham A'47 Red Rock Bldg

BROOKS George Millington A'49 2156 Belvedere Ave SW

BROOKS Joseph Adam A'50 2156 Belvedere Ave SW

BROOKS William Harrell A'43 2156 Belvedere Ave SW

BROWNLOW Girard Polk Jr C'50 PDT 26 W Andrews Dr NW

BUNNELL James Leighton *BA*'50 MA BTP teacher Westminster Sch

BURNS Robert A'44 Suite 1501 William Oliver Bldg lt US Air Force

BUTTS Fred Rawlings M'06 1244 McLendon Ave NE

CLAIBORNE Randolph Royall Jr Rt Rev *DD*'49 BA BD 2744 Peachtree Rd NE bishop of Atlanta

CLARE Fulton Warren A'48 935 Plymouth Rd NE US Marine Corps

CLARE Sam Rufus A'50 935 Plymouth Rd NE US Army

CLIFTON Thomas Woodward C'55 DTD 1249 Burlington Rd NE engr

COFER Carl Hubert Jr C'57 946 Gaston St SW stu U of So

COGGINS John Kimble C'50 350 W Wesley Rd

COLEMAN John Robert A'51 Red Rock Bldg P O Box 1611 stu U of Ala

COLLINS Charles Dickinson A'21 BS 330 Argonne Dr NW pres Rhodes Inc

CONGER Ledlie William Jr *BA*'49 KA 146 Marietta St NW Conger Printing Co

CONKLIN Ensign Campbell A'50 C'54 SAE 82 Westminster Dr NE

CONNER Frank Lindsey N'44 LLB 2260 Peachtree Rd NE Fine & Efurd (attys)

COURTS Richard Winn II A'55 146 W Wesley Rd NW stu Westminster Sch

CRAWFORD James Madison Jr A'55 3955 Club Dr NE stu SMA

CUNDELL Frank Arthur C'01 DTD 40 15th St

DeOVIES Raimundo Very Rev C'00 T'02 *DD*'43 LLD 3833 Peachtree St dean (emerit) Cathd of St Philip

DINKINS Pat Candler *BA*'15 SAE 88 Central Ave Dinkins Davidson Hdw Co

DIX William Lee C'42 4th Floor Norris Bldg (3) Loeb & Pairo Ad Co

DOBBINS Edward Ragland A'31 *BA*'35 PDT Box 875 (1) mgr Southeastern Dept of Nat Union Ins Co

DOBBINS Francis Henley A'31 856 Briarcliff Rd NE

DONALD Ralph W Jr A'49 532 Westover Dr NW

DUCKWORTH William Capell *BS*'40 MA SAE 5118 N Ivy Rd chemist & grad stu Ga Tech

DWYER Francis C A'51 3086 E Pinevalley Rd NW stu U of Fla

EASTLAND William Lane A'57 275 Collier Rd NW Apt 16

EMMONS William Monroe Jr C'55 DTD 1165 Zimmer Dr NE

FISHER Jett Miller *BA*'48 ATO 9 Baltimore Pl

FISHER Robert Alfred *BA*'54 KA 351 Sisson Ave

FLOYD George Fleming C'04 KA 275 Ellis St NE

FORD Austin McNeill Rev *BD*'53 BA 435 Peachtree St NE asst St Luke's Ch

FORT Dudley Clark C'34 PDT 3242 Peachtree Rd NE mgr Atlanta Div Nat Life & Accident Ins Co

FRASER Hugh Wilson Jr *BS*'24 KS 196 Peachtree Way NE asst to pres So Nat Bk

GIBBONEY Charles Haller Rev C'35 BS BD 605 Henry Grady Bldg Board of Ch Extension Presbyterian Ch of the US

GILLEM Alvan Cullom Jr C'12 *DSc*'43 SAE 304 Kemper Bldg 41 Exchange Pl lt gen US Army (ret) dir organization Nat Fndt for Infantile Paralysis

GIRDLER Richard R A'54 534 Collier Rd NW

GLANCY David Lucas A'52 179 Bolling Rd NE

GREEN William Edgar C'57 SAE Room 350 Peachtree 7th Bldg stu U of So

GRIFFIN William Boyt Jr C'57 PDT 218 Beverly Rd NE stu U of So

HAMFF Christian Frederick *MA*'11 BA 1290 Emory Cir NE prof German Emory U (ret)

HANKINS William Thomas Jr N'43 1975 Palifox Dr NE

HANNON Alexander Cameron *BS*'31 MBA KS Trust Co of Ga

HARDIE Syd Knight A'25 C'29 PDT 56 26th St NW

HARDMAN Alfred Very Rev T'46 GST'47 2744 Peachtree Rd dean Cathd of St Philip

HAYGOOD Thomas Converse A'34 754 Juniper NE Apt 3

HEAD Brian Franklin A'52 3727 Vermont Rd NE cadet US Mil Acad

HEAD Dixon Robinson C'50 3400 Tuxedo Rd R S Dickson & Co

HEATH Elliott C A'53 211 Nacoochee Dr NW stu Emory U

HEERS Theodore Alfred T'56 AB 785 Virginia Ave NE theol stu U of So

HERNDON Dale Collins A'52 145 Avery Dr NE

HILSMAN Agnew H Jr C'23 SAE 3045 Peachtree Dr

HITCHCOCK Murray Sims *BS*'30 SAE 3084 Grandview Ave NE (5) dist mgr Am Meter Co

HOPPE Lewis David A'14 C'20 MD Medical Arts Bldg Pd

JOHNSTON James Houstoun A'83 C'87 *DSc*'46 SAE 393 W Wesley Rd NW civil engr (ret)

KELLEY Daniel Claude III A'55 3365 Habersham Rd NW stu SMA

KILBRIDE Joseph Benedict Jr *BA*'53 KA 2255 Woodward Way NW

KIMBERLY Carleton Richard Jr C'53 827 Briarcliff Rd NE

KINNETT Kenneth C'56 SAE 3115 Peachtree Dr NE stu U of So

KNOWLES Clarence A'04 Chandler Bldg

LINAKER Charles Alan A'48 1909 Ardmore Rd

LINTHICUM Thomas Gray *BS*'23 T'25 PGD Box 1680 (1) spec agent Am Fore Ins Group

LIPSCOMB William Herbert A'34 Box 668 bldg supplies

LIPSCOMBE Stirling Allan Jr *BA*'49 LLB SN Box 318 atty

LONGINO Hinton F *HA*'52 AB Box 1723 (3) div mgr Retail Credit Co

MANN William Gordon A'13 1326 Metropolitan Ave

MATTHEWS William David A'40 1726 Fairbanks St SW design engr Lockheed Aircraft

MAYSON James Lution A'23 484 N Highland Ave NE Apt 1

McCANN Arthur E Jr A'34 1327 Fairview Rd NE

McCAULEY Richard Russell *BA*'42 SAE 108 17th St (5)

McDONALD James Rose Jr A'10 297 Colonial Homes Dr NW

McGEHEE Thomas Brumby A'55 3028 Andrews NW stu SMA

McGUIRE William Short C'38 973 Tennyson Dr NW ptnr S H McGuire Realty Co

McMULLAN James Franklin C'49 KA 600 101 Marietta St Bldg

MIXON Val Gene *BA*'54 PGD 487 Dargan Pl SW grad fellow Emory U

NELSON Carl Edward T'54 MA BD 850 St Charles Ave NE theol stu U of So

PASSAILAIGUE Edward Perry Jr A'50 46 Brookhaven Dr lt US Army

PENDLETON Walker Nelson C'38 DTD 1125 Oxford Rd NE

PERDUE Rhodes L Jr A'46 Rhodes Center

PERKINS George Gaither C'57 SAE 1720 Westwood Ave SW stu U of So

PIRRET Peter D A'52 771 Spring NW stu Duke U

RAINE John Miller A'34 BA 2649 Brookwood Dr ptnr Singer Raine Co (ins)

RAND Daniel Curtiss Jr C'50 SN 135 Lakeview Ave NE

REEVES John Albin A'41 307 2nd Ave SE capt US Army

REYNOLDS Dudley Walton Jr C'56 KA 126 Barksdale Dr NE stu U of So

RHORER Horace Lisle A'46 *BA*'50 ATO 651 E Paces Ferry Rd NE

RICHARDSON Arthur Pawley A'54 1809 Monroe Dr NE

RIDLEY Robert Lee A'50 C'54 SAE 1055 Rosewood

ROBERTS James Keith *BA*'47 SAE 307 2nd Ave SE

ROBERTS John Boykin *BA*'42 SAE 2704 Alston Dr SE foreign sales rep Signode Steel Strapping Co

RUST Richard Sanford Jr A'92 C'96 SAE 2230 Peachtree Rd Apt C3 ins

SEARS Robert Burgwin *BS*'32 BLS 39 25th St NW Cokesbury Book Store

SETZE Thomas Hazelhurst C'52 SN 19 Inwood Cir NW

SMITH Byron Archibald A'53 2025 Peachtree Rd NE stu Emory U

SMITH Edwin Kennedy Jr A'35 2495-B Morosgo Way NE maj US Army

STEARNS Harry Lawrence III A'48 1559 Peachtree St NW

STRICKLER John Horter A'54 355 Peachtree Battle Ave

STROTHER William Augustus Jr C'44 SAE 889 Springdale Rd

SWIFT Charles Thomas A'09 61 Alden Ave NW

TALIAFERRO Harry Nicholas C'14 KS Standard Bldg res sec Security Ins Co

TALLEY John Williamson Jr C'57 PDT 310 Robin Hood Rd stu U of So

THIESEN Rudolph Jack A'05 39 Inman Cir

TOLLESON Wilmer Clarence A'09 834 Briarcliff Rd NE

TOMPKINS Henry Bethune A'10 Rhodes Haverty Bldg pres Robinson-Humphrey Co

TOTTEN Robert Lyle A'00 468 E Wesley Rd v pres Materials Handling Co

TUCKER Thomas Tudor A'19 3810 Wieuca Rd NW engr

TUPPER Samuel Yoer Jr A'00 34 The Prado

TURNER Malcolm Ellsworth C'23 DDS PGD 478 Peachtree NE dentist

TURNEY Tom C'16 2214 Peachtree Rd NW

VanLEER Samuel Wall A'53 292 10th St NW stu Ga Tech

VAUGHT James Brown Rev *BA*'47 BTh KA 1195 Clifton Rd r Holy Innocents Ch

WAGNON George Noble A'35 *BA*'39 MD SN 542 Goldsboro Rd NE capt US Army

WALSH Frank Ogden Jr A'20 12 Camden Rd NE

WASON Lloyd A'32 2430 Alston Dr SE

WEAVER John Calvin M'01 MD 1397 Euclid Ave NE phys

WILCOX James Gadsden Jr A'55 403 Collier Rd NW stu SMA

WILEY Charles Alvin *BA*'47 ATO 1 Lakeview Rd Avondale Estates industrial salesman

WILLCOXON Cleveland Raine C'26 ATO 727 Trust Co of Ga Bldg res sec Home Ins Co

WILLIAMS Brevard Springs Jr *BA*'53 ATO 5 Habersham Way

WILLIAMS Ralph Watson Jr A'51 3775 Vermont Rd NW stu U of Ga

WILLIS John Waldo A'25 1752 Buford Hiwy NE

WOOD Milton LeGrande Jr Rev *BA*'43 *BD*'45 KS 634 W Peachtree St NW r All Saints' Ch

WOOD Robert Richardson Jr C'28 SAE 2151 McKinley Rd NW vocational adviser Vet Adm

WOODALL Homer Floyd Jr A'52 3066 Arden Rd NW stu Ga Tech

WRIGHT Douglas Oliver C'50 PDT 6 W Andrews Dr

WRIGHT Robert L A'56 359 Blackland Rd NW

YATES Alan Porter C'44 SAE 6 S Prado

GEORGIA—*Attapulgus*

WELCH Carl Belmont M'06 MD phys

GEORGIA—*Augusta*

ALEXANDER James Hillhouse A'20 966 Hickman Rd

BALL John Coming Jr *BS*'47 ATO 914 Milledge Rd chemist AEC Savannah River Project

BOWEN Charles William Jr A'23 2231 Kings Way

BRADDOCK Elbert Clayton Jr *BA*'52 SAE 723 Hickman Rd engr dept AEC Savannah River Project

CARTER Henry Hara Jr C'47 107 4th St

CHAFEE Henry Campbell C'01 SAE 813 Heard Ave

CLARKSON Allen Boykin Rev *BD*'39 AB SAE 2347 Walton Way r Ch of the Good Shepherd

CROFT Nathaniel Chafee Rev *BD*'38 AB 2511 Walton Way p in c Ch of the Atonement

CUMMING Joseph Bryan Jr *BA*'47 SAE 2237 Cumming Rd Buram Co (bldg sup)

DUNBAR Henry Steiner A'90 *BS*'94 *CE*'94 ATO 2342 McDowell St merchant

FARGO Joseph Chester A'90 C'94 SN 2307 Kings Way pres & treas Globe Cotton Mills

FLEMING Robert Alexander A'91 C'95 SN 2220 Kings Way

FLYTHE Starkey Sharp Jr C'56 KS 1220½ Georgia Ave stu U of So

GARRETT Stewart Phinizy A'35 C'39 PDT 2812 Walton Way

GODIN Henry Jules C'57 953 Heard Ave

HATCH Albert Huntington C'52 T'56 BA SN 2804 Belleview Ave theol stu U of So

HAYGOOD Virgil Marion M'07 MD 909 Greene St phys

HULL Francis Lyon A'03 C'07 2308 John Rd Extension ins

HULL James Meriwether A'01 C'05 DTD Southern Finance Bldg atty

HULL James Meriwether Jr A'39 1007 Peachtree Rd

JENNINGS William D Jr M'02 MD 2534 Henry St phys (ret)

LOMBARD George Rowley A'35 3009 Lake Forest Dr

PHINIZY Irvine C'52 SN 2330 Kings Way

PHINIZY John *BS*'49 MD SN 2330 Kings Way phys

PHINIZY Stewart Jr A'14 C'18 SAE c/o Phinizy & Phinizy 101 8th St (cotton)

RAMSAY Mack Jr A'40 2541 Walton Way

ROBERTSON Heard *BA*'43 LLB SN 2128 McDowell St atty

ROBERTSON Joseph Righton Jr *BA*'54 KS 2128 McDowell St Fulbright Scholar (U of Montpellier France)

SCHILLING Charles Frederick Rev *BD*'34 BA r St Paul's Ch

SETZE J A *HA*'48 635 Gary St 1st Nat Bk & Trust Co

SHERMAN John Hayes Jr *BS*'49 SN 2251 Walton Way US Army

WALKER Julian Charbonnier A'56 Country Club Apt 1-A

WALKER Stewart Phinizy A'21 Broad at 14th St Ford dealer

WALKER Stewart Phinizy Jr A'55 3033 Bransford Rd stu SMA

WALKER Warren A'25 Country Club Apt 1-A

WALLER John Elijah C'44 T'55 SAE 2249 Walton Way theol stu U of So

WILLIAMS Frank Earnest C'41 SN 2405 Lumpkin Rd

GEORGIA—*Bainbridge*

SMITH George Livingston C'55 SAE 703 Shotwell St

GEORGIA—*Baxley*

McCRACKIN Horace Clifton *MD*'03 801 N Main phys

GEORGIA—*Blackshear*

PEACOCK Joseph Lamar T'55 AB 405 Grady St

GEORGIA—*Blakely*

GRIST Richard Dawson C'42 SAE farmer

SINGLETARY Raymond Cook Jr A'22 pres Blakely Peanut Co & pres Early Bk

GEORGIA—*Brookhaven*

BURGREEN Alsace Lorraine Rev GST'46 AB BD Box 186 r St Martin's Ch (Oglethorpe)

GEORGIA—*Brooks*

LEACH Benjamin Hugh N'44 Rt 1

GEORGIA—*Brunswick*

AIKEN Isaac Means A'18 802 London St pres Am Nat Bk

AIKEN John Spencer Harrison A'45 802 London St

AVERA Jack W II A'52 715 Richmond St stu Emory U

AVERA John B A'52 715 Richmond St stu Emory U

HARRISON Thomas Demetrius Jr C'45 SN Box 363

MILLER Connie Jr C'51 1629 Wilson Ave

MORGAN John Osborne A'19 2100 Walnut Ave

SNELLING Laurence Snow *BA*'54 SAE 1708 Niles Ave stu Harvard Law Sch

STILES J C A'83

GEORGIA—*Buena Vista*

PARKER Nathaniel Eldridge Jr T'56 BA LLB Box 33 theol stu U of So

GEORGIA—*Carrollton*

GABLE Martin Dewey Rev *BD*'52 BA St Margaret's Ch

GEORGIA—*Cartersville*

COPE Harris Goodwin Jr A'35 C'39 305 W Main St

GILREATH Emory Holton A'02 C'06 KS realtor

PEEPLES Lewis Munford Jr C'56 ATO 124 N Erwin St US Army

SANDERFER Paul Clifford *BA*'21 KS farm operator

STILES William Henry Jr A'52 219 West Ave mdshpmn US Naval Acad

GEORGIA—*Cedartown*

BURCH Bruce Lamar *BA*'51 c/o James S Young 217 Cave Spring Rd

EDWARDS Berryman Wheeler *BS'32* KA Hillcrest cost acc Noble Mfg Co

EDWARDS George Herbert *BS'30* KA pres Textile Paper Products Inc

GRANT Blount Hamilton Jr A'50 C'54 PDT 227 Jule Peck Ave US Marine Corps

HUNT John Breckenridge Jr Rev A'19 r St James' Ch

GEORGIA—*Clarksville*
BAILEY Percival Roberts Jr Rev T'53 BS Grace Ch

JACKSON John Brady M'02 MD phys

GEORGIA—*Cochran*
BAILEY Henry Blevins C'08 Box 168 Cochran Lmbr Co

GEORGIA—*College Park*
BAILEY Cliff Ernest *BA'20* DTD 225 W Virginia Ave

BISHOP Mitchell Charles Jr C'50 KA 507 W Walker Ave

COLEMAN Frederick A C'22 323 W Walker Ave

ELLIS Marshall Johnston Rev *BA'41* T'43 BD SAE E Main St r St John's Ch

WIMBERLY Joseph Johnston A'22 103 W Walker Ave

GEORGIA—*Columbus*
BATTLE Blanchard Bell A'15

BERRY Arthur Nelson A'22 *BA'26* MD DTD Medical Arts Bldg phys

BERRY Charles Edward *BA'29* DTD Box 1422 co-owner Columbus Mfg Co

BUCK William Calmese C'49 BS 1612 Wynnton Rd gen mgr Buck Ice & Coal Co & pres Columbus Sign Co

BURTS Robert Harris SS'48 BA PDT 1708 Wildwood Ave Williams Construction Co

CAMPBELL Colin Reid Rev *BA'37* ATO r Trinity Ch

DISMUKES Arthur Forman Jr A'55 1708 Carter Ave stu SMA

FINNEY Louis Roger C'56 3803 Armaur Ave US Army

FOLLOWILL Kenneth Bemis C'56 KA 1246 Wildwood Dr stu U of So

GARY Martin Wistar II A'41 2509 Cathryn Dr Standard Printing Co

HARRIS Charles Ansley Jr C'57 KA 2745 Foley Dr stu U of So

HENDERSON Charles William Jr A'44 1602 Forest Ave archt

HERIN Henry Mercer C'22 ATO c/o Columbus Bk & Trust Co

HOPKINS William Cabell A'22 1249 Gurr Ave Cabell Hopkins & Co (brokers)

JONES Robert W A'47 c/o Joe Jones 2227 Cusseta Rd

KEY Jack Botts A'46 Cherokee Apts Cherokee Ave pres K&C Construction Co

McAFEE William Richard N'44 Britt David Rd

MURRAY Herbert Peterson SS'48 PDT 1256 Eberhart Ave Muscogee Mfg Co

PASSAILAIGUE Jack Melcher Jr A'50 1608 Stark Ave US Marine Corps

PIPER Hilton Addison Jr A'40 3803 16th Ave pres & mgr Evergreen Memory Gardens

POUND Edwin Aldine Jr C'56 KA 1403 18th Ave stu U of So

QUINTARD Edward Alexander A'34 1233 Owsley Ave Swift Mfg Co

RHINEHART William Clemens Jr C'53 7 Muscogee Dr stu API

RUST Bryan Milner *BA'49* ATO 931 Oakview Ave Calhoun Realty Co

SCHUESSLER George Dillingham *BS'29* MD 1437 2nd Ave phys

SCHUESSLER Joseph William Jr *BS'31* 1135 Broadway bus mgr Schuessler Stores

SMITH James W Jr A'54 1329 Elmwood Dr

SPENCER Richard Perry Jr A'01 1317 Broadway R P Spencer Jr Agency

WIDNEY Charles Leonidas Rev *BA'20* *BD'22* ATO Box 1146 asst r Trinity Ch

WRIGHT Robert Hardaway III C'56 887 Peachtree Dr

GEORGIA—*Cornelia*
FORT Keith C'55 SAE NE Georgian stu U of So

GEORGIA—*Covington*
ROGERS James Amonell *BA'49* SN 1020 Tate Dr football coach & teacher Covington High Sch

GEORGIA—*Cumming*
LIPSCOMB William Emory M'04 MD phys

GEORGIA—*Dahlonega*
CHADBOURN Charles Cumston Jr C'31 AB MA PhD SN Eng dept N Ga Coll

GEORGIA—*Dallas*
SIMMONS James Irby M'09 MD phys

GEORGIA—*Dalton*
MITCHELL Donald Grant Rev T'52 r St Mark's Ch & editor *Diocesan Record*

SHAW Robert Evans C'53 KA 315 N Thornton St

GEORGIA—*Decatur*
BLANZ Robert L A'50 726 Pinetree Dr

CAMPBELL William Robert C'57 ATO 340 Winnona Dr stu U of So

COMBS James Andrew M'03 MD 804 E Ponce de Leon Ave phys

ESTES Louis Schultz *BS'19* KS 311 Wilton Dr dir Estes Surgical Supply Co

HOWELL Ronald Floyd *BA'49* PhD DTD dept of political sci Emory U

KANE Samuel Webster A'29 Box 403 mgr Sta WGLS (Atlanta)

KARLSON William Bertil C'53 336 Melrose Ave

KERR Marion Mooty *BA'42* ATO 500 Columbia Dr

MARQUESS John Rogers C'46 BS PGD 235 Glendale Ave dist mgr Proctor & Gamble (Atlanta)

MORROW Woolsey Allen A'55 336 Huron stu SMA

RAMSDEN Matthew Charles A'57 351 S McDonough St

RICE Louis Wood Jr *BA'50* SAE 184 Garden Ln Jefferson Island Salt Co

SABO George William C'42 KS 2401 Juanita St

SHAW Ralph Benjamin Jr A'56 176 Superior Ave

TISDALE Charles Harry Rev *BD'40* BA 639 E Ponce de Leon Ave r Holy Trinity Ch

WREN Wendell Flowers C'20 KS 423 Clairmont Ave So mgr John Hancock Mutual Life Ins Co

ZELLER Earnest Jerome Rev T'53 BA asst Holy Trinity Ch

GEORGIA—*Doerun*
STONE Julius Caesar *PhG'07* *MD'07* Box 16 phys

GEORGIA—*Douglas*
DICKERSON Marcus David Jr A'24 C'26 radio & electronics technician

QUINCEY Hateley Jennings A'16 *BA'20* PDT 222 Gaskin Ave atty

GEORGIA—*Douglasville*
FOWLER Oscar Selman C'57 ATO Box 188 stu U of So

GEORGIA—*Dublin*
PETERS Thomas Jr A'92 503 North Drive ins agent

GEORGIA—*Dunwoody*
PALMER Allen Warren C'34 PGD ad comm artist

GEORGIA—*East Point*
HAWES Peyton Samuel A'21 369 Heard St

STALLINGS William Thomas C'57 1916 Ward Cir stu U of So

GEORGIA—*Ellijay*
JETT Arthur Brisbane N'43

GEORGIA—*Fairburn*
SMITH Jack Walker C'45 LLB SAE Box 294 atty

GEORGIA—*Forsyth*
PERSONS Robert Ogden Jr *BA'53* ATO Indian Springs Dr

GEORGIA—*Fort Gaines*
CHAMBERS Eugene Peterson C'53 SN

GEORGIA—*Fort Valley*
SAUSSY Hugh Jr Rev C'49 BA BTh PGD r St Andrew's Ch

WOOD Edgar Stewart T'56 BA Spencer St theol stu U of So

GEORGIA—*Gainesville*
GIGNILLIAT William Robert Jr A'36 BA Gainesville Nat Bk Bldg atty

LINDSAY Charles Matthews Jr A'39 1008 Green St Cir

GEORGIA—*Glennville*
FORDHAM Leon Francis C'46

GEORGIA—*Grantville*
ARNOLD Charles Jr A'45 *BA'50* ATO Box 147

GEORGIA—*Griffin*
AIKEN Franklin Dunwoody Jr A'17 Box 71

AIKEN Franklin Dunwoody III A'44 BA Box 15 asst to exec v pres Pomona Products

BAILEY Nathaniel Hammond A'17 textile exec

BAILEY Seaton Grantland A'20 *BS'24* KA Box 2 textile exec

BARTHOLOMEW Frank Lee Jr C'28 721 Woodland Dr

BROOKS Philip A'23 708 Woodland Ave

GODDARD Thomas Hunter C'29 PDT Box 477

HUNT Kenneth Stovall Jr C'52 PDT 121 W College

McWILLIAMS Henry Trammell A'23

MINOR Albert Neely *BA'52* SAE 415 W Solomon St stu Gen Theol Sem

NICHOLS William Clyde A'46 *BA'51* PDT 135 Grove Ln US Navy

SCOTT William Thomas III C'54 311 S 8th St US Army

SEARCY Emory William A'19 C'23 355 E College St

SEARCY Scott C'56 PDT 423 Forest Ave stu U of So

SEAY Erskine Austin A'49 142 Grove Ln lt (jg) US Navy

SHAPARD Evander Simpson A'43 Griffin Hosiery Mills

SHAPARD Robert Paine Jr C'29 BS SN pres Spalding Knitting Mills & pres Am Throwing Co

SHAPARD Robert Paine III A'49 BA 765 E College St lt US Air Force

THOMAS Joseph Micajah II *BA'53* PDT 644 Macon Rd US Navy

WHEATON Robin Madison A'19 218 S 11th St

WYNNE John Taylor C'56 PGD Grove Ln stu Emory U

GEORGIA—*Hardwick*
WOOLFOLK Thomas Nelson Jr A'03 C'07 SAE

GEORGIA—*Hawkinsville*
CABERO Leon George II C'56 KA 320 Merritt St stu U of So

GEORGIA—*Hephzibah*
LAMAR Robert Black C'56 stu U of Ga

GEORGIA—*Ideal*
LIGHTNER Homer Greysden M'07 MD phys

GEORGIA—*Jasper*
LANCASTER John Kyle C'49 BA PDT forester N Ga Timberland Co

GEORGIA—*Jeffersonville*
FITZPATRICK John DuRoss C'57 SAE stu U of So

GEORGIA—*Jesup*
FLEMING Peter Wallace Rev T'54 AB BD St Paul's Ch

WILKINS Thomas Clower C'53 362 Orange US Army

GEORGIA—*Keysville*
HILDRETH Lawrence M A'54 Rosacre Farm

GEORGIA—*Kite*
MEEKS John Alexander M'11 MD phys

GEORGIA—*La Grange*
HOPPER Jack Fayette Gordon Rev *BA'37* *BD'43* SAE 301 N Greenwood r St Mark's Ch

JONES Dennis Goulding C'57 KA 115 Waverly Way stu U of So

SHEARER Cyrus N A'19 306 Church St

GEORGIA—*Lawrenceville*
EZZARD Webster Pierce M'03 MD phys

GEORGIA—*Lexington*
LANCASTER William Howard *BA'*41 MA KA White Oak Plantation

GEORGIA—*Macon*
ANDERSON Halstead Tindal C'31 KA 2667 Stanislaus Cir v pres & treas Banker's Health & Life Ins Co

ANDERSON James Clark Jr M'09 MD 2616 Stanislaus Cir phys

BAKER Emmett Horne A'13 C'17 LLB KA 1815 Hardeman Ave (ret)

BAKER Mallie Clark C'55 KA 1815 Hardeman Ave stu U of So

CARROLL George Frank *MD'*05 2775 Vineville Ave surg

CARTER William Franklin C'54 KA 164 Forest Hill Rd stu Emory Med Coll

DUNLAP Kinloch Falconer A'23 3845 Drury Dr Dunlap Roofing & Flooring Co

HALL Thomas Hartley M'03 MD 155 Oak Haven Ave OALR

HARRISON Benjamin Franklin C'54 BA KA 772 College St it US Army

HATFIELD Jack Watson C'53 KA 760 Blanton Blvd

McCOWEN George Smith Jr C'57 DTD 1208 Courtland Ave stu U of So

MERRIX Albert Rowland Rev GST'52 3766 Berkeley Dr r St James'-on-the-Heights

PRICE George Gordon C'50 DTD program dir Radio Sta WIBB

SAMS Thomas Alfred C'42 SAE 4569 Rivoli Dr Macon Cigar & Tobacco Co

SELDEN James Montgomery A'99 C'02 M'03 1092 Crescent Ave

SELDEN John Armistead A'92 C'96 M'99 MD SAE 1092 Crescent Ave phys

SHIPPS Harold Southard A'12 434 College St

STEWART Benjamin Crowell Jr C'45 J-4 Winship Gardens

GEORGIA—*Marietta*
ANNANDALE Clyde Bullard C'48 603 Whitlock Dr Whitlock Hgts Lockheed Aircraft Co

BIDWELL Charlton Bonticon Jr A'24 111 Moon St purchasing dept Coca-Cola Co (Atlanta)

BOGLE John Edward *BA'*49 KA 806 Cherokee St claims adjuster Crawford Co

COLE Bayard McIntosh C'33 504 Page St Lockheed Aircraft Co

EDWARDS Allan Greer C'49 BA KA 404 Cherokee stu Med Coll of Ga

FOWLER John Winton C'56 KA 303 McDonald St stu U of So

FOWLER Ralph Waldo Jr C'47 KA 303 McDonald St stu Med Coll of Ga

FOWLER Robert Dobbs A'47 *BA'*52 KA 303 McDonald St 2nd lt US Air Force

GOODMAN Robert McAlpin Jr A'42 BME Kennesaw Rd mechanical engr

JERVEY Walter Elliott Jr A'22 C'26 ATO 1001 Cherokee St sec treas Glover Machine Works

JOHNSON Robert Laurent C'53 SAE 306 Whitlock Dr sales dept Firestone Tire & Rubber Co

McNEEL Morgan Louis A'14 1224 Whitlock Ave McNeel Marble Co

PARMENTER Emory Rankin A'35 205 Hicks Dr production specialist US Air Force

SQUIRES Robert Lester M'04 619 Kennesaw Ave

VEACH James Madison A'55 815 Church St stu SMA

WILLINGHAM Harold Stephens A'32 841 Church St atty & rep to the Ga Legislature

GEORGIA—*McDonough*
HAZLEHURST John G A'07 BS civil engr (ret)

GEORGIA—*Milledgeville*
HARDING Frederick Harriman Rev *MA'*97 T'00 PDT Clark St r St Stephen's Ch

GEORGIA—*Millen*
SWAIN Clifford Eugene C'49

GEORGIA—*Moultrie*
TUCKER Royal Kenneth Rev *BA'*03 T'06 DTD Box 323 chapln US Army (ret)

GEORGIA—*Mount Berry*
GRESHAM Richmond Clinton C'20 T'20 KS Box 297

GEORGIA—*Newnan*
ARNALL Ellis Gibbs *BA'*28 *DCL'*47 LLB KA atty

ARNALL Frank Marion II C'37 KA 75 LaGrange St v pres H C Arnall Merchandise Co

FARMER Hugh Arnold C'30 KA ins

HERRING Robert Freeman A'30 C'34 KA

JOHNSON Thomas Madison Jr C'40 KA 94 Jackson St merchant

GEORGIA—*Norcross*
PUETT William Wesley M'06 MD phys

GEORGIA—*Pelham*
CULPEPPER Edward Haden A'29 BS engr J M Culpepper & Son (contractors)

GEORGIA—*Robins Air Force Base*
LaROCHE James Nagle C'35 Hqts 14th Air Force asst Air Adj Gen maj US Air Force

ROBERTS James Waddell Rev *BD'*50 GST'48 Hq WRAMA chapln (Methodist) US Air Force

GEORGIA—*Rockmart*
MARABLE Richard Dixie Douglas *BS'*27 413 Smith St chief chemist So States Portland Cement Co

GEORGIA—*Rome*
ANDREWS Russell Edgar III *BS'*41 MD KA 2 Buckman Ln ObG

BANISTER Walter Gilroy M'05 MD Calhoun Rd phys

BROCK Robert W A'49 Box 111

CROCKETT William James Jr A'38 C'42 ATO Box 1351 Ga Power Co

DANIEL William Russell Rev *BD'*44 BA r St Peter's Ch

FEATHERSTON George Starkey A'32 Rt 5 Battey Machinery Co

GLOVER Samuel Graham C'48 Summerville Rd

HARLE Richard Torrence A'54 11 Vineland Dr

HEYMAN Charles Simon Jr A'49 Horseleg Creek Rd

HINE Edward West Jr *BA'*49 PDT 11 Sherwood Rd

MOONEY Burgett Hamilton Jr A'36 Rome *News-Tribune*

O'NEILL James Jasper A'44 CE O'Neill Mfg Co

PATTON Mitchell Albert Nevin Jr *BS'*39 SAE Charlton Rd chem engr Celanese Corp of Am

REYNOLDS John Hughes *BS'*34 *MA'*39 KS 1801 Summerville Rd statistician

TOWERS William McGee C'53 1004 E 2nd Ave

WILSON Richard Allen C'56 SN 318 E 4th St stu U of So

GEORGIA—*Rossville*
ANDREWS Garnett Jr C'26 ATO sec Richmond Hosiery Mills

GEORGIA—*Roswell*
NELLANS Charles Thomas C'45 PDT Buckeye Farm

GEORGIA—*St Simons Island*
BURNS Allen Augustine C'26

EVERETT Livingston Watson A'48

FENDIG Edwin Ruble A'20 advertising

GEORGIA—*Sardis*
FISHER Richard Marshall A'44

GEORGIA—*Savannah*
ALEXANDER Adam Leopold A'18 BA LLB Savannah Bk & Trust Bldg Corish & Alexander (attys)

BALL Theodore Porter Rev GST'51 BS BD 302 E 34th St r St Paul's Ch

BANKS Ralph Alton Jr *BA'*54 KS 201 E 55th St

BARNWELL Middleton Stuart Rt Rev *DD'*35 BA BD 7 E St Julian St bishop of Ga (ret)

BELFORD Richard Argyle A'21 3114 Bee Rd

BELFORD Walter Robert *BA'*40 *BD'*47 DTD 1107 E Duffy St investment broker

BOND Augustus Godin A'21 c/o J Sullivan Bond 47th & Albercorn

CORBIN Richard Johnston C'55 PDT 111 E 48th St stu U of So

CRANMAN Arthur Herman C'41 501 E 60th St

DURDEN Hubert Henry C'55 BTP 1 East 58th St US Air Force

FLEMING Charles Joachim C'57 KA 501 E 56th St stu U of So

FLEMING Sidney Stetson C'56 KA 501 E 56th St US Army

FULLER Ford Prioleau C'07 KA Suite 501 American Bldg spec rep Union Central Life Ins Co

GIGNILLIAT Thomas Heyward Jr A'56 American Bldg stu SMA

GLOVER James North A'03 421 E 45th St

HAYNSWORTH George Edward Rev *BD'*49 BA Isle of Hope RFD 6 r St Thomas' Ch

HEIDT Frank Ed Jr A'53 310 Washington Ave stu Ga Tech

HULL Daniel Baldwin A'98 C'02 L'00 ATO 202 Gwinnett St E

McCLURKIN Leonidas A'54 Wilmington Island

PEAGLER George Miner C'35 3100 Montgomery St Critz Buick Co

SCHOFIELD Joseph Holt *MD'*07 2100 Tenn Ave phys

SCHWALB Otto William A'50 316 E 56th St

SCREVEN Franklin B A'19 113 W Gaston St

SHELLMAN Frederick Reese C'43 SN 512 E 44th St

SMITH Robert James C'19 Route 6 Box 332

STRANG Samuel Bartow *BA'*37 PDT Coca-Cola Co

TROSDAL Reider Arnljot Jr A'52 124 E 44th stu U of Va

WORRELL William Leavitt *BA'*50 T'54 KS 526 E Waldburg stu Div Sch U of Chicago

GEORGIA—*Sea Island*
McNEEL Eugene Egbert A'16 Box 505

GEORGIA—*Shannon*
HULL Arthur Denison III A'49 Box 343

GEORGIA—*Smyrna*
GRESH Walter Antrim Jr C'53 PGD 129 Spring St

GEORGIA—*Summerville*
POWELL Henry Antle Jr A'50

GEORGIA—*Sycamore*
BROWN James Rice A'03 C'07 SAE

GEORGIA—*Tate*
VANCE William Little III A'49 c/o Georgia Marble Co lt US Army

GEORGIA—*Thomasville*
FRIEDLANDER Ivan Preston A'41 233 W Jackson St owner Ivan's Economy Store

HARRIS Francis Bartow A'31 C'34 DTD 326 E Jefferson St

SHIRLEY Edward Salmond *BA'*52 204 Remington Ave stu Va Theol Sem

STEYERMAN Harry Clifton A'45 401 Glenwood Dr

GEORGIA—*Thomson*
GARRETT Jack Watson T'55 BA Hill St US Army

GEORGIA—*Toccoa*
ACKERMAN Stephen Wilson Rev *BD'*54 BS d in c St Matthias' Ch

GEORGIA—*Trion*
WELBORN William Jackson Jr A'57 5 Myers Ave stu SMA

GEORGIA—*Tucker*
NASH James Samuel C'52 Box 132 US Army

GEORGIA—*Valdosta*
FERRELL Converse A'40 c/o R L King Ga Fertilizer Co

KIPPENBROCK David Michael C'53 DTD Box 51 US Navy

OPDENBROW Albert Van Dover Jr T'56 BA 912 N Patterson St

GEORGIA—*Waycross*
BURNET Henry Heyward A'23 Box 96 public acc

BURTON Jay Hall A'45 706 Mary St

CLARKE Henri deSaussure *BS*'54 SAE 1516 St Mary's Dr med stu

LEE Walter Edward Jr A'38 MD 603 Mary St phys

McCANTS James Edmund C'38 SN 703 Fern St

PAMPLIN Joe Neal C'42 618 Ware St

WATTS Harrison Davenport III C'56 615 McDonald St stu U of So

GEORGIA—*Waynesboro*
NEELY Robert Caldwell Jr A'39 mfr & farmer

GEORGIA—*West Point*
WILLIAMS Charles Olin M'06 MD phys

GEORGIA—*Williamson*
HOWARD Isaac Bell M'09 MD phys

GEORGIA—*Winder*
MORGAN Wallace M Jr A'56 107 Church St stu SMA

IDAHO

IDAHO—*Boise*
CHAFFEE Charles Clarence Jr C'16 SAE 1204 Warm Springs Ave bus exec (mining)

RHEA Frank Archibald Rt Rev A'12 AB STB STD DD 120 Idaho St bishop of Idaho

IDAHO—*Kellogg*
BROWN Charles Edward C'50 Box 3 Sullivan Mining Co

ILLINOIS

ILLINOIS—*Alton*
BERRY George Mills C'41 3109 Edwards

FARLEY Nathaniel Rogers Jr A'39 1224 Clawson

McCUISTION Hubert Preston A'17 BS MD 200 W 3rd St surg

ILLINOIS—*East Alton*
TURNER Gene Clyde N'44 215 McCasland

ILLINOIS—*Aroma Park*
REAGAN Sheldon Wilson C'57 PDT

ILLINOIS—*Aurora*
BALL William James *BS* '30 MD PKP 433 Commonwealth Pd

BOON Clifton Udonna C'30 BS MD 160 Buell Ave OALR

VOSE David Eccleston *BA*'52 728 S 4th St

ILLINOIS—*Barrington*
HAILAND Arthur Garfield A'40 Box 231

ILLINOIS—*Bensenville*
WINN John Barrington *BA*'54 ATO Box 205-A 2 Rt 1

ILLINOIS—*Benton*
VARLEY Ransom *BS*'40 MD 324 N Main St phys

ILLINOIS—*Bloomington*
HAWKINS Tom Jr A'44 W Chestnut St

ILLINOIS—*Brookfield*
NEJDL Robert Joseph C'50 PGD 4123 Maple Ave

ILLINOIS—*Burlington*
REAT George Marion N'44

ILLINOIS—*Cairo*
STANLEY Albert McKinney A'06 c/o Weber Dry Goods Co

TERRELL Clinton Christopher C'53 2837 Park Place W

ILLINOIS—*Carlinville*
SCHNIEPP James Frederick T'55 BA 1014 University Ave theol stu U of So

SWIFT William Waldo Rev T'44 BA LTh BD 417 S Broad St r St Paul's Ch

ILLINOIS—*Centralia*
SWANZY Coy Gene A'50 engr Radio Sta WCNT AM-FM

ILLINOIS—*Champaign*
DORSEY John Brooks A'54 401 S Willis

ILLINOIS—*Chicago*
ADLER Kenneth (Kurt) Paul C'45 BA MA 5232 Greenwood Ave (15) instr & stu adviser Com on Communications U of Chicago

ANDERSON Vernon Milton A'23 6618 Bosworth Ave

BELL Bernard Iddings Rev *DD*'23 BA BD LittD 1321 E 56th St (37) Epis rep U of Chicago

BRIDEWELL David Alexander *BA*'31 MA LLB KS 7 S Dearborn St Room 1720 (3) ptnr Russell & Bridewell (attys)

BROUILLETTE Nelson James C'49 7200 Coles Ave engr

BURRILL Gerald Francis Rt Rev *DD*'51 BA STB STD 65 E Huron St bishop of Chicago

BURRILL William George C'55 PDT 65 E Huron St (11) stu U of So

CIMELEY Gene Alan C'53 3230 N New England Ave (34)

CROCKETT James Cave *BA*'12 KA 1260 N Dearborn St col US Army (ret)

DAVIS Edward Jr A'18 44 E Cedar St (11) pres Davis & Davis (mfr rep)

ELLIOTT Dabney Otey A'08 C'12 ATO Office of Civil Defense Museum of Science & Industry Jackson Park (37) brig gen US Army (ret)

HALE Robert Phillips C'36 PGD 7739 S Essex Ave (49)

HORWITZ Robert Henry A'41 BA MA PhD 1221 58th St research asst U of Chicago

JULIAN Jay Malcolm C'41 2716 W Giddings

KING Charles William A'48 4569 Oakenwald Ave (15) stu Am Sch of Music

LINDHOLM John David C'56 SN 309 W Jackson Blvd stu U of So

LINDHOLM William Oscar *BS*'32 ATO 309 W Jackson Blvd nat sales mgr Bauer & Black Div Kendall Co

LOTHIAN Harold Joseph N'44 13201 Baltimore Ave

MARTIN Edmund A'41 Martin Varnish Co 900 W 49th Pl

McCLELLAND William Bruce N'44 6731 S Jeffery Blvd (49)

MEISTER George Frederic Jr A'52 4520 George St (41) stu Purdue

MEWHINNEY Fred Bernard A'21 C'25 DTD Room 1804 29 E Madison pres Gillis & Co (lumber)

MILLER Harris William *BA*'48 DTD 1337 Fargo (26)

PATSTON John Ralph Ansell *BA*'54 5535 W Flournoy St (44) theol stu Nashotah House

PATTILLO Manning Mason Jr *BA*'41 PhD KS 5835 Kimbark Ave (37) prof dept of ed U of Chicago

PEASE Frederic Irving A'92 2828 Pine Grove Ave

PLATTE Charles Edward Jr C'42 KS 4423 N Mozart St

ROBINSON W Laurence A'05 6440 Normal Blvd

RUSSELL Horace *DCL*'37 AB LLB LLD 7 S Dearborn St (3) ptnr Russell & Bridewell (attys)

SEYMOUR Digby Gordon A'44 BS MD 1439 S Michigan Ave asst surg St Luke's Hosp

STEWART Virgil Pierce *BA*'31 *BD*'34 PGD 329 Belden (4) lt comdr US Navy

TALLICHET David Compton Jr C'44 KA Hilton Hotels Corp Corporation Sales Dept Palmer House (90)

VON DER LEHR William Norman N'45 445 Wellington (14) stu Loyola U Dental Sch

WALLENS Richard Louis *BA*'47 8550 Jeffery Ave (17) gen mgr Warner Paper Co

WEBB Oscar Lee N'43 1829 Belmont Ave (13)

WHITE Franklin N'43 225 Juniper St

WREN Thomas Allen C'22 KA 5002-B N Ashland Ave Benefit Assn of RR Employees

YOUNG Richard C'50 738 Marshfield Ave (12) dir Bishop Anderson House

ILLINOIS—*Danville*
HAMMER Robert Quammen A'30 1321 N Logan Ave

ILLINOIS—*Decatur*
GRAY Francis Campbell Rev *BA*'33 STB Bengal 530 N Church St r St John's Ch

HORN Floyd Arthur N'44 753 N Edward St

ILLINOIS—*Des Plaines*
CUSHMAN Robert Brookman C'24 379 Stratford Rd

ILLINOIS—*Dixon*
JONES Michael Gaylord Stearnes C'56 209 W 3rd St US Army

ILLINOIS—*East St Louis*
COCHRAN Ivan Lawrence N'45 1707 N 46th St

ILLINOIS—*Effingham*
GAMBLE Robert Neil C'30 ATO 310 Lawrence Ave

ILLINOIS—*Evanston*
BUTT Edmund Dargan Rev *GD*'26 *BD*'48 GST'41 STM 618 Library Pl prof Seabury-Western Theol Sem

CLICQUENNOI Donald Sigler *BA*'53 502 Lee St 1st Nat Bk

DAVISON Samuel Melford Jr A'46 1509 Oak St

MANKIN Hart Tiller *BA*'54 831 Forest Ave 2nd lt US Air Force

McKAY Charles Alberti A'24 9411 Drake Ave

McKAY Ernest Alberti A'23 1118 Chicago Ave

WALZ Henry Herman C'41 717 Central St

ILLINOIS—*Flossmoor*
FOARD Harry Dupree A'26 838 Travers Ln

JERVIS Oliver Wheeler C'56 PDT Box 258

ILLINOIS—*Galesburg*
SHERWIN Proctor Austin A'49 1233 N Prairie St

ILLINOIS—*Geneva*
HAWKINS Paul Minor Jr Rev *BA*'47 BD KA 311 S 4th St r St Mark's Ch

ILLINOIS—*Glen Ellyn*
JUDD Robert Critchell *BS*'43 953 Highland Ave asst buyer Sears Roebuck

ILLINOIS—*Grayville*
HACKETT John Emil A'37

ILLINOIS—*Harvey*
DENSON John Franklin Jr C'54 15310 Marshfield

ILLINOIS—*Highland Park*
GRISWOLD James Francis Jr *BS*'29 SN 291 Park

ILLINOIS—*Kenilworth*
THOMAS Edward Wilmans A'48 c/o Mrs Geo R Dodge 377 Ridge Rd stu Northwestern

THOMAS Eugene F Jr A'53 377 Ridge Rd

ILLINOIS—*La Grange*
MABERY Willie A A'28 605 N Stone

ILLINOIS—*Lake Forest*
CARPER Wood Bowyer Jr Rev *BA*'32 BD DD SN r Ch of the Holy Spirit

HAFFNER Charles C III A'46 880 N Green Bay St

ILLINOIS—*Libertyville*
FOSTER Don Perrill C'56 KA 333 Ames St US Army

ILLINOIS—*Lockport*
NYMAN Clifford Oliver N'43 320 E 14th St

ILLINOIS—*Macomb*
TOLAND William Leslie Jr C'52 823 E Jackson St

ILLINOIS—*Mattoon*
LAWRENCE Ulysses Eugene N'45 616 Illinois Ave Young's Dept Store

RUSSELL John Walker Jr N'43 3100 Western Ave

ILLINOIS—*Melrose Park*
BAIRD Howard Dilworth N'44 19 W Drive

ILLINOIS—*Metropolis*
CUMMINS Charles Edward N'45 115 W 9th St technician Electric Energy Inc

ILLINOIS—*Mt Carmel*
McDANIELS Clyde Harton C'22 Box 231

ILLINOIS—*Mt Vernon*
WELLS Eugene Malcolm III N'44 BA BEd MS 824 Main St principal Camp Ground Sch

ILLINOIS—*Oak Lawn*
CLARK George Morris A'52 9565 S 89th Ave RR 4

DAY Richard L A'52 8013 S Lotus Ave US Army

ILLINOIS—*Oak Park*
FILKINS Dwaine Wiley Rev *BA*'48 BD DTD 924 Lake St cur Grace Ch

HERZOG Robert Henry C'44 224 S Marion

ILLINOIS—*Olmstead*
RUTHERMAN Frederick Allen C'49 SN

ILLINOIS—*Ottawa*
KARR Guy A C'50 PDT 321 E Main St

PARR Samuel E Jr *BA*'49 PDT P O Box 109

ILLINOIS—*Palatine*
ROTROFF David Hicks C'29 ATO 127 N Forest

ILLINOIS—*Park Ridge*
TRUESDELL William Harriott *BA*'52 KS 119 S Northwest Hiwy

ILLINOIS—*Peoria*
DRYDEN Richard Frederick N'44 920 E Maywood

WRIGLEY Benham Robert *BS*'42 MD KS CMR 158 phys

WRIGLEY Bernard Everett Jr *BA*'40 MD KS CMR 158 phys

WRIGLEY William Smith C'53 DTD CMR 158

ILLINOIS—*Quincy*
MOLONY Charles Hely A'17 ptnr Potter Vaughan Furniture Co

ILLINOIS—*Richmond*
FLODIN Donald Gunnar C'54

ILLINOIS—*Riverside*
PALMER Edward Henry A'50 188 Olmstead Rd

ILLINOIS—*Rockford*
BATTAILE John Francis Jr A'40 916 Trust Bldg asst gen agent life ins companies

ILLINOIS—*San Jose*
CULBERTSON George Harrington A'46

ILLINOIS—*Sherman*
McCARREL Conrad Monroe N'45

ILLINOIS—*Silvis*
JACKSON Logan Duane C'52 ATO 219 8th St

ILLINOIS—*Springfield*
EWING Robert Lawrence C'56 848 S Lincoln stu U of So

HARBISON Shelby Thomas Jr *BA*'47 KA 29 Ruth Ct Radio Sta WTAY

JACOBS William Lockhart Rev *BA*'41 T'44 GST'46 BD 940 Williams Blvd r Christ Ch

MATHER Thomas C A'93 C'97 RFD 4 Box 91 farmer

ILLINOIS—*Stillman Valley*
SHAW Robert Johns N'44 Rt 1

ILLINOIS—*Tampico*
SHELDON John Rufus *MD*'04 SAE phys (ret)

ILLINOIS—*Urbana*
HENNING James C A'44 1105 S Busey St

JOHNSTONE Henry Fraser *BS*'23 PhD SN 802 Delaware Ave prof chem engr U of Ill

ILLINOIS—*Villa Ridge*
BROWN Armon Kenneth C'57 KS

ILLINOIS—*Western Springs*
BIGLER John Scott C'46 DTD 4022 Lawn Ave

ILLINOIS—*Wheaton*
BRICKER Joseph Ambrose *BA*'51 DTD Hawthorne Lane Chicago Transit Authority

HATTENDORF Richard Lawrence Jr C'42 DTD 1008 N Wheaton Ave

ROSCHER Herbert Paul *BA*'51 DTD 121 W Forest Ave

ROSCHER Ralph Mehlman Jr *BA*'50 DTD 121 W Forest Ave sales dept Am Broadcasting Co Inc

VARLEY John Spaulding *BA*'40 141 S Summit St asst cashier LaSalle Nat Bk Chicago

ILLINOIS—*Wilmette*
GEORGE Bernard Frederic C'54 DTD 1003 Forest Ave

SANDERSON William Elmer A'43 133 17th St

ILLINOIS—*Winnetka*
GILLETT George Forrest A'32 469 Maple St

GREELEY Paul Julius *BA*'54 PGD 545 Oak St

ILLINOIS—*Woodstock*
PROUDFIT John Lucas SS'52 527 W South St

INDIANA

INDIANA—*Anderson*
PETERS James Henry A'45 AB LLB 1309 Maryland Dr US Army

INDIANA—*Bedford*
CONLON William Sheldon N'44 1423 L St

INDIANA—*Bloomington*
COLLINS Ralph Leonard *BA*'28 PhD KS 415 S Mitchell St Dept of Health U of Ind

HENDERSON Earl Eric N'44 BA MA 1701 N Dunn teacher Bloomington High Sch

THOMPSON Joseph Scott N'45 401 E 11th St

INDIANA—*Bluffton*
McNAUGHTON Charles A'52 US Air Force

INDIANA—*Boggstown*
ROBISON James Maurice N'45 R Rt 1

INDIANA—*Boonville*
HEBNER Edgar Jr N'44 1112 E Walnut St

INDIANA—*Butlerville*
HOGAN Richard Holt *BS*'53 SN c/o Mrs A B Hogan State School US Army

INDIANA—*Camby*
POWER James Sutton C'49 c/o Mrs Emmett Farmer Capital Oil Co

INDIANA—*Cedar Lake*
KING John Paul N'45

INDIANA—*Charleston*
GARNER Winton Earl Edward A'49 P O Box 3

INDIANA—*Clarksburg*
AILES James Milton N'45

INDIANA—*Columbia City*
McNAGNY Phil Jr C'46 LLB RR 6 Squawbuck Rd asst US Dist Atty Northern Dist

INDIANA—*Columbus*
HENDERSON John Lewis Jr A'37 *BA*'41 KA Box 213 I D Bass & Co (bldg materials)

OSTERHAGE Bruce Henry N'45 1113 Washington St

INDIANA—*Corydon*
ELAM Archibald Lingow C'58 SAE RR 1 stu U of So

ELAM James Alexander *BS*'24 KS RR 1 teacher and farmer

ELAM James Alexander III *BS*'53 SAE Rt 1 teacher & coach Louisville Ky High Sch

INDIANA—*Crawfordsville*
FULLENWIDER Harry Robert C'10 KS

INDIANA—*Elletsville*
DRAPER Byron Augustus A'22

INDIANA—*Elnora*
PETTY Paul Eugene C'49 RR 1 stu Purdue

INDIANA—*Evansville*
BLACKBURN Alfred Deryl A'43 2005 W Franklin St owner ins agency

CHAPMAN Gibson Taylor Jr C'18 747 E Chandler Ave treas & sales mgr Red Spot Paint & Varnish Co

LEICH Charles D A'55 306 SE Riverside Ave

OSBORN David Randolph C'51 KA 616 SE 1st St

PAYNE Madison Perry C'28 KA Metropolitan Life Ins Co

SPECHT Fred Rollins C'43 SN 1362 E Powell Ave

INDIANA—*Franklin*
WOLFE William Richard *BS*'49 PDT 230½ N Home Ave Southern Geophysical Co

INDIANA—*Galveston*
WISLER Wilbur Cletus N'45 RR 1

INDIANA—*Greensburg*
GREEN James Cyrus A'13 C'17 SAE 224 E North St

INDIANA—*Hobart*

CARPENTER Virgil Franklin C'50 PGD Rt 1 lt US Air Force

CONRY Lyster Bernard C'45 708 S Waters St

INDIANA—*Indianapolis*
BARKLEY Merrill Bailey A'92 C'96 KS Essex House 1117 407 N Penn (4)

BRIGHAM Harold Frederick N'43 132 E 51st St (5)

CIRLOT Felix Lossing Rev C'24 T'24 BA STB STM ThD 1559 Central Ave r All Saints' Ch

CONNER Earl Laural Rev T'49 GST'47 BS BD 230 W Morris St vic St George's Ch

DANIEL Jerry Allen C'50 19 E 52nd St US Marine Corps

ENWRIGHT Parker Francis *BA*'50 SN 745 Illinois Bldg exec sec chapter operation SN Fraternity

FORBES Lewis Harley A'22 3639 N Oxford owner Lewis Forbes Fence Co

HATFIELD Jack Leas C'24 PGD 5347 College Ave

KIRCHHOFFER Richard Ainslie Rt Rev *DD*'39 BA STD Sherwood House 2847 N Meridian St (8) bishop of Indianapolis

LILLY Eli *DCL*'40 PhC PhM LLD 740 S Alabama St chr bd Eli Lilly & Co

NANCREDE Henry Topping A'23 1037 N Pennsylvania St (4)

PARROTT Robert Blanch Jr A'96 428 N Meridian St pres Secured Underwriters Inc

RUDY Charles Harris N'43 BS 6111 Norwaldo

WALES Jackson W A'21 BA MA 2419 Broadway owner Manhattan Cleaners & Dyers

WINTERS Matthew Jr C'51 4044 Carrollton Ave

INDIANA—*Jeffersonville*
KATZ William Patton N'45 424 Chestnut St

INDIANA—*Lafayette*
TINSLEY Benjamin William Harned Rev GST'40 BA BD r St John's Ch

INDIANA—*Largo*
TYNER Oscar Paul N'45

INDIANA—*Lawrenceburg*
HENDERSON William Hardesty C'57 467 Ridge Ave stu U of So

INDIANA—*Madison*
DAVIDSON William Robert A'44 c/o Miss Drucilla Cravens RFD 5

INDIANA—*Milan*
RISK Robert James N'45

INDIANA—*Muncie*
CLAYPOOL Austin Bingley Jr C'09 DTD Rt 7 farmer

INDIANA—*New Harmony*
BLAIR Robert Donald C'32 KS engr

INDIANA—*Pittsboro*
UNDERWOOD Richard Eugene N'45 RFD

INDIANA—*Princeton*
HALL Samuel Joseph N'44 BA 205 E Monroe engr Devoe & Reynolds Co

INDIANA—*Rushville*
WILKINSON Bonner Lane A'47 221 W 9th

INDIANA—*St Bernice*
HARPER Joseph Martin N'44

INDIANA—*South Bend*
JOHNSON Arvid Kenneth N'44 812 Garden Ln (19)

TAYLOR Thomas Allen N'45 State Theatre Bldg photographer Carlton Studio

INDIANA—*Switz City*
WINTERS Roy Chester C'49 SN Rt 1

INDIANA—*Terre Haute*
EMERSON William James A'41 2615 Farrington

IJAMS William Putnam C'41 PGD 926 S 6th St

INDIANA—*Union City*
HOOK John Ferguson A'45 531 N Howard St

INDIANA—*Vincennes*
BIERHAUS Edward Gibson Jr *BA*'54 PGD 1212 Old Orchard Rd

INDIANA—*Wakarusa*
AMICK Charles Leonard M'10 MD OALR

IOWA

IOWA—*Ames*
AYRES Quincy Claude A'08 C'12 BE BS CE KA prof engr Iowa State Coll

IOWA—*Burlington*
GOODBAR James Monroe C'31 SAE maj US Army

IOWA—*Cedar Rapids*
BENEKE Ray Lynn C'52 300 18th St NW

KELLEY Harry Warner N'44 BA 826 9th St SW mgr Rapid Chevrolet Co

IOWA—*Council Bluffs*
HOUGH William Lee N'44 3431 Ave "E" lt US Navy

IOWA—*Davenport*
POSTEL James Looft C'53 T'56 1718 Farnam St theol stu U of So

IOWA—*Des Moines*
GRAHAM Harry League C'33 1601 Northwest Dr (10) sec Bankers Life Ins Co

MARSHALL Ernest Thomas Jr N'44 1623½ B 9th St (16)

ROBERTS Edward Graham *BA*'43 BA in LS PhD dir libraries Drake U

IOWA—*Keokuk*
JARDINE Clyde Lawton Rev GST'46 AB BD 425 Concert St r St John's Ch

TOMLINSON Jerry Ruddick C'55 924 Leighton

IOWA—*Kinross*
ROMINE William Austin C'41 sec treas Chief & Bills Services

IOWA—*Mt Plasant*
McNEIL Frederic Albertus Rev *GD*'29 *BD*'32 BA 200 E Washington St vic St Michael's Ch

IOWA—*Oskaloosa*
CAMPBELL Robert Vaughn C'44 BA MA PDT admins Mercy Hosp

IOWA—*Sioux City*
McCUISTION Harry McFatter C'18 MD DTD 505 6th St (13) phys

IOWA—*Waterloo*
WORRALL Arthur John C'55 PGD 312 Baltimore St stu U of So

IOWA—*Whittemore*
KOPPEN Cletus Henry N'44

KANSAS

KANSAS—*Atchison*
ADAIR John Augustus A'30 *BA*'34 MBA PDT 2nd v pres Exchange Nat Bk

JONES Philip Heber C'57 SAE 1020 S 4th stu U of So

FAST Robert Stanley C'39 608 Riley St

FAST William Spencer *BS*'35 MD PGD Rooms 201-203 Professional Bldg phys & surg

SMITH John Edwin C'33 PGD P O Box 193 asst county engr

KANSAS—*Brewster*
DEWEY Chauncey C'00 rancher

KANSAS—*Caldwell*
REEDER Walter Richard N'43 Rt 2

KANSAS—*Columbus*
LaRUE Robert Hughes C'57 SN 221 S High School stu U of So

SPEARING Joseph Watkins A'02 C'12 MD DTD 602 E Poplar phys & surg

KANSAS—*Dexter*
CLEVERDON Richard N'43 Box 228

KANSAS—*Dodge City*
GLOVER George Edward Jr C'42 PGD Box 308

KANSAS—*El Dorado*
MOSS Paul Simeon Jr C'56 KS 315 W Olive

RAMSEY Bartlett Yancey A'20 Box 240

KANSAS—*Ellsworth*
SEITZ John Goddard C'31 PGD archt

KANSAS—*Emporia*
ANDERSON Kenneth Theodore A'27 *BS*'31 PGD Box 228 v pres Anderson Cattle Co

KANSAS—*Gardner*
CRAMER John Wallace N'43 Cramer Chem Co

KANSAS—*Great Bend*
BURT Duke Coulter A'47 2516 Quivors Westgate-Greenland Oil Co

KANSAS—*Iola*
MINOR Theodore Frederic T'56 BA 316 N 2nd St theol stu Louisville Presbyterian Theol Sem

KANSAS—*Kansas City*
LANKFORD Tira Jalee N'43 BS 3242 Coronado mech engr

NESSELRODE George Harvey C'40 PDT 1058 Laurel Ave

NESSELRODE John Harvey C'44 MD PDT 1058 Laurel Ave phys

PENDERGRASS William Taylor C'30 KA 2026 N 33rd Ter

KANSAS—*Lawrence*
HAGGART Robert Alexander C'26 724 Indiana pres & plant mgr Am Service Co

PLATTER David Pearsall C'54 PDT 1621 Edgehill

KANSAS—*Leon*
LENZ Lester Lee N'43 RFD 3

KANSAS—*Manhattan*
NICKERSON Donald Lloyd A'43 513 N 16th St

KANSAS—*Pittsburg*
BRAUN William Thomas Jr *BA*'31 MD KS 310 Kirkwood Apts phys

RUSSELL Henry Duane A'32 C'36 503 W Kansas Ave

KANSAS—*Prairie Village*
MITCHELL Wylie *BA*'37 BArcht PDT 7474 Village Dr (15) asst bldg mgr Hallmark Cards Hall Bros Inc

KANSAS—*Salina*
NICHOLS James Gardiner A'43 156 S 8th St

KANSAS—*Scammon*
LAMPTON Albert Wayne N'43 BS Box 359 chemist Spencer Chem Co

KANSAS—*Topeka*
CLARK Carlton Alphonso Rev T'23 BS Bethany Place 9th & Polk St priest (ret)

KANSAS—*Utica*
McCARTEE Delmar N'43

KANSAS—*Wadsworth*
WARD Melgie M'06 MD Quarters 45 Vet Adm Center phys

KANSAS—*Washington*
SOLLER John Estes *BA*'53 MA BTP College Ave Fulbright Scholar (Germany)

KANSAS—*Wichita*
BLAKESLEE Charles Hugh Rev *BA*'47 BD SAE 341 N Clifton Ave r St James' Ch

BONDURANT Frank Banker A'45 5605 Rockwood Rd stu Harvard Sch of Bus

DIFFENBAUGH Anthony Goode *BA*'42 *BD*'50 SAE 618 N Roosevelt

GIESCH John Albert C'45 BA BS PDT 3603 E 17th rep E R Squibbs & Sons Div Mathieson Chem Corp

GOELLER Theodore F A'31 135 N Oliver (8)

KELLEY William Ellis C'44 SN 1107 N Dellrose (14) Kelley Asbestos Products Co

RYAN Eugene Spencer A'43 1111 Perry Ave

SMITH Henry Ryall C'45 SAE 228 S Kansas Apt 6 capt US Air Force

THOMPSON Robert Lee N'44 5714 Castle Dr

WILLIAMS Archie Lockwood C'33 LLB PGD 611 N Crestway (6) atty

KENTUCKY

KENTUCKY—*Adairville*
KIGER Robert Bryson A'28 RFD 1 owner dairy farm

KENTUCKY—*Allensville*
GILL Charles Haddox Jr A'41

WALTON John Roberts C'32

KENTUCKY—*Arlington*
STANLEY Calvin Thomas A'06

STANLEY Paul A'09

KENTUCKY—*Ashland*
COCHRAN Kenneth Edward Jr A'44 1512 29th St Ashland Oil Co

FARMER Henry Hugh Jr A'46 Ashland Oil Co

HICKS Laurence Baxter Rev C'44 1501 29th St minister 1st Ch of the Nazarene

McCLELLAN Harvey Bascom *BA'*38 SAE 1613 Bath Ave cost acc Allied Chem & Dye Corp

KENTUCKY—*Bardstown*
CAROTHERS James Muir A'03

KENTUCKY—*Bowling Green*
BLACKBURN John Dupree A'30 627 Main St

BRYANT James David N'45 1680 Normal Dr ptnr Motor & Electric Sup Co

DEEMER Paul Caleb Jr C'43 PDT Fairview Ave owner Deemer Floral Co

MOORE Jerry Lee N'45 723 14th St ptnr Holland Sneed & Moore CPA

PEETE Richard Boyd A'29 326 Sumpter Ave owner Park City Coal & Lumber Co

RAU Ernest *MD'*98 926½ State St phys

KENTUCKY—*Brookside*
WHITFIELD Bryan Watkins Jr A'20

KENTUCKY—*Burgin*
COLEMAN Hunter Lee C'42 ptnr Clell Coleman & Sons

KENTUCKY—*Burlington*
HOWARD Charleton Alexander A'18 BA LLB Rt 1 c/o Chrisler atty

KENTUCKY—*Calvert City*
SMITH Leander E M'02 MD phys

KENTUCKY—*Cardinal*
STRAS Joseph C'32 PGD

KENTUCKY—*Central City*
HARVEY John Bastion C'33 Box 468

KENTUCKY—*Clinton*
REESE James Richard N'45 Rt 1

KENTUCKY—*Cold Spring*
SCHWARTZ Daniel Dudley *BA'*26 SN Murnan Rd stock broker

KENTUCKY—*Corbin*
HOWARD James Chad N'44 305 7th St

MARTIN Thomas Walter N'44 302 Chestnut

McHARGUE Robert Steely N'45 Wilder Apts 5

KENTUCKY—*Covington*
DEUPREE William James Jr A'34 AB LLB 1850 Dixie Hiwy atty & probate judge Kenton County

MYERS Harvey Jr A'35 Twin Oaks Country Club realtor

WHITING William Harton C'49 DTD 19 Lakeside Dr

KENTUCKY—*Crestwood*
LORD James Stephen C'57 Rural Box 423

WIEDEBURG Roger Boulter A'48 Rt 2

KENTUCKY—*Cynthiana*
HALL Joe Beasman C'51 ATO 270 N Church St

McKINLEY Ross Lyons A'38 c/o Hogg-Walgren Drugstore

KENTUCKY—*Danville*
LANGSTAFF George Quigley *BA'*48 SN 844 Boyd St asst supt Ky Shoe Co

TEVIS Henry Lloyd A'09 221½ Maple Ave

KENTUCKY—*Finchville*
PICKETT James Carroll A'41 farmer

KENTUCKY—*Ft Campbell*
WILSON Desmond Porter Jr *BA'*53 ATO Hq&Hq BTY 544 FA Bn 04009733 11th Abn Div 2nd lt US Army

KENTUCKY—*Ft Knox*
BARRETT William Prentiss Rev *BA'*40 T'43 7745 E 70th Tank Btn Rd chapln US Army

KENTUCKY—*Ft Thomas*
ERSCHELL Fred William *BA'*52 DTD 155 N Ft Thomas US Army

JOHNSON Mark Thomas *BA'*52 DTD 20 Crow Hill

PERSON Allen Rev *BA'*25 BD 40 Klainecrest Ave r St Andrew's Ch

KENTUCKY—*Frankfort*
RICHARDS Richard Olsen III C'56 PDT 255 Lookout Ave stu U of So

RODMAN Talbot Dudley C'38 415 Shelby St

KENTUCKY—*Franklin*
SMITH Theodore Seymour A'49 309 W Cedar St

KENTUCKY—*Fulton*
BINFORD Robert Addison C'29 druggist Evans Rexall Drug Co

GREEN James Vaden N'45 411 Pearl St

WEAKS Leslie Hunter SS'48 302 Lake St

KENTUCKY—*Georgetown*
McKNIGHT Clay A'56 700 S Hamilton stu SMA

MULLIKIN Houston Yost Sp'45 prof of physics Georgetown Coll

MULLIKIN Thomas Wilson A'41 C'45 ATO 407 Hollyhock Ln

SMITH William David Rev GST'50 KS 237 W Main St p in c Holy Trinity Mssn

WARD Robert Wallis Jr *BA'*50 KA 520 E Main St asst mgr Model Mills

KENTUCKY—*Glasgow*
FEARS Morgan Pendleton A'44 BS Old Planing Mills Co (bldg materials)

WORSHAM John Cook Jr A'29 206 W Main St

KENTUCKY—*Harlan*
BAKER Joe Clark *BA'*19 LLB Masonic Bldg atty

KENTUCKY—*Harrodsburg*
SOAPER Henry Turner C'94 PDT pres H T Soaper Co (tobacco)

SOAPER John Morgan *BA'*32 PDT Round Ridge Box 112 ptnr H T Soaper Co (tobacco)

SPILMAN William Stahel Rev T'54 BA BD d in c St Philip's Ch

KENTUCKY—*Henderson*
BARNETT Leonard Owen A'53 302 Jackson St stu U of Ky

EARGOOD Albert Burton Jr A'52 C'56 618 S Green St US Army

FERGUSON Thomas C A'51 221 Hancock St stu Vanderbilt

KING Leo A'50 100 8th St 1st lt US Army (med corps)

LYNE Kenneth McDonald *CE'*09 SAE 129 N Main St Lyne Paint Co

PICKLE William Neil A'52 124 S Main St stu Indiana U

WALKER Adin Wayne A'51 407 S Green St Walker Roofing & Siding Co

WATSON Robert Leon A'52 930 S Green St stu The Citadel

WEBSTER John Robert N'44 412 Letcher St grad stu Indiana U

KENTUCKY—*Hickman*
DAVIS Charles King A'52 615 Obion St US Army

GARDNER Roland Carlos Jr A'45 C'49 MA DTD Hickman *Courier*

SWAYNE Hugo Herring A'21 703 Fulton St

KENTUCKY—*Hodgenville*
CANNON Dudley Ragland N'44 206 College St study engr Handmacker-Vogel Clothing Co

KENTUCKY—*Hopkinsville*
ADOUE Julien Baptiste III A'56 Box 116

BASS Henry L Jr A'53 2250 S Main stu Williams Coll

CAYCE Frank Quarles Rev C'51 PDT 2116 S Main St

FAIRLEIGH Robert McLure III *BA'*42 PGD E 7th St mgr & ptnr Hopkinsville Monument Co

FAIRLEIGH Thomas Brooks C'40 PDT ptnr Tandy Looseleaf Tobacco Whs

GAITHER Joseph Gant *BA'*04 *MD'*07 *DSc'*51 KA 1704 S Main St phys & surg

HULBERT Edward Irwin Jr Rev *BA'*43 *BD'*45 r Grace Ch

MATTISON Charles Jr C'57 PDT Circle Dr stu U of So

PETRIE Claude Edward Jr A'45 1710 S Main St

PORTA William Rector C'50 KS 2200 S Main St

WOOD Alfred Walker A'89 editor *Kentucky New Era*

KENTUCKY—*Keene*
MAHIN Marion Woods *BA'*24 Mawood Farm farmer

KENTUCKY—*Kitts*
WHITFIELD William Watkins A'19

KENTUCKY—*Lexington*
BLOOMFIELD Thomas Clarke Rev T'42 BA 241 Desha r Ch of Good Shepherd

BOHMER Charles William C'38 DTD 229 Chenault Rd Bohmer Flying Service

COLLIER Wayne Wallace Jr A'44 846 E High stu U of Louisville Divinity Sch

DAVIS Paul Whitman Jr C'51 PGD 404 Kenilworth Ct

FEARS John Allen A'41 C'45 DTD Rt 5 farmer

FOWLER Paul Johnson C'47 449 Morgan Ave

HAMILTON William Brooks II C'57 KS 422 Dudley Rd stu U of So

INGELS Benjamin Crosse Jr A'44 222 McDowell Rd

KENNEDY James William Rev *STM'*47 AB STB DD 217 Church St r Christ Ch

LANSILL Charles Wellington Burt A'46 Lane Allen Rd

LONGINO Thomas Dick A'40 Det 6 2308-3 ASE U of Ky US Army

MASON Robert Anthony A'45 161 Chenault Rd

McCULLOUGH William Marvin C'23 PGD Orleton Farm Russell Cave Rd cattleman

MILLER Harry B Jr A'42 704 Security Trust Bldg atty

MILWARD Hendree Brinton *BA'*38 KA 1640 Ashwood Rd ptnr & mgr The King Agency (ins)

MILWARD Lewis William Burton C'33 KA 1864 S Limestone St asst editor Lexington *Herald-Leader*

MOODY William Robert Rt Rev *DD'*46 BA BD 436 W 6th St (12) bishop of Lexington

RAY Thomas Allison A'47 RR 6

SHROPSHIRE Robert Carrick C'38 BA DTD 1211 E Cooper Dr farmer

SIMS Benham Jones *BA'*53 SAE 236 Woodspoint Rd

STROTHER Robert Simmons C'54 SAE Deepwood

STROTHER Sam Pryor C'53 SAE 116 Eastin Rd Blue Grass Mortgage Co

TRAPP David Morton C'44 521 Springhill Dr

TURNER Webb William A'55 347 Cassidy Ave stu SMA

WALTON Samuel Barton Jr C'38 BS ATO 329 Henry Clay Blvd ptnr Walton & Nuzum (ins)

KENTUCKY—*Livermore*
HOOVER James Rowan A'49 lt US Army

KENTUCKY—*Louisville*

ACKERSON Robert Louis A'52 Colonial Hill Rd

BAXTER Edward Laurence Rev C'39 *BD*'42 BA 211 Kennedy Ct asst r St Mark's Ch

BENNETT John Caldwell Jr C'18 DTD pres Louisville Flying Service Bowman Field

BENNETT Samuel Holding C'53 SN 404 Rolling Ln

BROWN Robert Lee A'45 546 Barberry Ln

CARPENTER Courtney Lynn Rev C'51 BD KA c/o Diocesan Office Cathedral House 421 S 2nd St

CAUTTRELL Charles C Jr C'28 PDT 897 Starks Bldg (2)

CHENAULT William Anderson C'49 1039 Cherokee Rd (4)

CLICK Stephen M Jr A'38 1411 High St mgr Louisville Sand & Gravel Co

CLINGMAN Charles Rt Rev *DD*'28 BA LHD Duff Ln Rolling Fields bishop of Kentucky (ret)

COCHRAN Baxter P A'52 170 N Peterson Ave

COCHRAN Samuel D A'52 170 N Peterson Ave

COVINGTON Robert Wells SS'21 BA 146 W Wind dir The Mengel Co

DAVENPORT Richard Kelly SS'48 BA MA 602 AS Bluegrass Dr grad stu U of Ky

DAVIDSON Philip Grant Jr C'22 *DLitt*'54 BA MA PhD pres U of Louisville

DIMMITT Addison Jr A'35 3033 Poppy Way (6) Newman Drug Co

DUMESNIL Joseph Peterson C'10 2434 Longest Ave (4) pres Carter Dry Goods Co

DURNING Robert Lee Jr C'53 306 Claremont Ave 1st Nat Bk

EDWARDS William Morgan *BS*'40 1327 Everett Ave supv E I duPont Co

EVANS James Owen C'26 645 S 27th St Vulcanizer Schmutz Mfg Co

EZELL Don A'53 3301 Brownsville Rd stu Vanderbilt

FRANKLIN Lloyd Edward Jr C'50 SAE 1816 Overlook Ter US Army

FREEMAN John King Jr *BS*'28 120 Kennedy Ave (6) instr Spencerian Commercial Sch

GALBRAITH Hugh Barnett C'23 ATO 1352 1st St (8)

GIBSON Finley Foreman III C'54 313 Ridgedale Rd

GLOVER Daniel Richard N'44 BS 4022 Hillsboro St personnel dept Philip Morris

GRAY Cecil Embry C'46 1731 Sulgrave Rd (5)

GRAY David Whitney C'53 SAE 4021 St Ives Ct (7) US Army

GREEN Stephen David C'56 ATO 1823 Fleming Rd stu U of So

HARRINGTON Wallace Gordon N'44 200 Cannons Ln

HILGARTNER George Henry C'57 KS 2356 Saratoga Dr (5) stu U of So

HOLLOWAY Lewis Jefferson *BA*'49 SAE Mockingbird Valley Rd (7) Gen Elect Co

HUDKINS Edgar Fernando *BA*'15 MA KS 1478 S 1st St (8) teacher duPont Manual Trng High Sch

HUNT George Nelson III *BA*'53 Blankenbaker Ln stu Va Theol Sem

IRVING Peter Stoddard *BS*'53 SN 1028 Cherokee Rd stu Northwestern Med Sch

JENNINGS John Daniel A'46 21 Eastover Ct pres treas J D Jennings Corp

JOHNSON Thomas Jacob A'87 C'91 KA 1483 St James Ct (Apt 6)

KIRKWOOD Willis Wallen C'29 Louisville Title & Trust Co atty

KNIPP Louis Hughes C'55 423 Marret Ave Louisville Gas & Elect Co

LOVE Carl Andry A'35 9th & Broadway Louisville & Nashville RR

LUCAS Henry Wells A'52 4035 Ormond Rd

MARMION Charles Gresham Jr Rt Rev *DD*'54 BBA BD 421 2nd St bishop of Kentucky

MENEFEE James Warren A'36 LLB 4017 Norbourne Blvd (7) Brown Allen Miller Graft & Menefee (attys)

MILLER William Scott A'22 192 Crescent Ave

MOORE Berwyn Thompson Jr A'45 2227 Valley Vista pres Berwyn J Moore Co

MORRIS Mason Thomas C'56 PGD 201 S Birchwood Ave (6) stu U of So

O'BRIEN Stephen Mazyck A'29 1318 Cherokee Rd (4)

OGSBURY Junius Frank C'56 PGD 705 Braeview Ave (6) treas Brown & Williamson Tobacco Corp

PETOT John Searcy Jr A'35 C'39 2829 Westminster Ct (6) John S Petot Co

PILCHER Paul Henry A'19 4074 Massie Ave Kilroy Co

POPE John Greenley *BA*'09 KA 445 Baxter Ave (4) pres Robbins-Pope Engraving Co

PRICHARD Alvin Lochinvar C'56 PGD 2342 Valley Vista (5)

REA Kenton Booth A'53 C'57 BTP 3910 Elfin Ave stu U of So

ROBINSON Harry Dalbey N'45 1830 Stevens Ave claims adjuster Liberty Mut Ins Co

ROBINSON Paul Booker A'24 637 Upland Rd v pres Citizens Fidelity Bk & Trust Co

ROUNSAVALL Robert Walton Jr A'31 2739 Lexington Rd pres Dixie Whs Co

RUCH Ralph Homer *BA*'35 PKP 1501 Heyburn Bldg (1) mgr Ky Agency-Mutual Life Ins Co

SCHAFER Glenn Fred *BS*'54 ATO 553 E Barbee

SCHOLTZ Quentin Edward Jr A'44 1432 Cherokee Rd

SEILER John Gray Jr C'56 PDT 319 Mockingbird Hill Rd (7) stu U of So

SCOTT John Engelhardt Jr C'37 KS 318 S Birchwood Ave

SOTSKY Marvin A'41 1801 Spring Dr

STEELE William Harding C'41 109 Travois Rd mgr lumber dept Bond Bros Inc

STEILBERG Robert Hays C'53 BA 555 Sunset Rd stu Va Theol Sem

WAGNER George Jacob Jr *BA*'53 SN 553 Sunnyside Dr Torbitt & Castleman Co

WOOD Walter Wyvill A'40 2346 Carolina Ave stu U of Louisville

WOODSON Turner Ashby C'20 MD DTD 1208 Castlewood Ave

KENTUCKY—*Madisonville*

STROTHER William Frederick C'31 108 S Main St

KENTUCKY—*Mary Alice*

BUTTERMORE Thomas Nelson C'57 PGD stu U of So

KENTUCKY—*Mayfield*

HARP William Lonnie A'54 629 S 2nd St stu SMA

LONG John Kirksey C'50 SN Dukedom Rd

KENTUCKY—*Maysville*

CLARKE Francis Wadsworth *BA*'15 MA KS 246 W 3rd St ptnr Clarke Bros & Co (consulting engrs)

CLARKE Horace Burt C'18 BCE KS Clarke Ter ptnr Clarke Bros & Co (consulting engrs)

EVERETT John Chenoweth Jr A'18 BA Edgemont banker & farmer & owner farm supply bus

PARKER Harold Newton Jr C'57 PGD Edgemont Rd stu U of So

RUSSELL Milton Culbertson A'21 1401 E 2nd St bldg assoc exec & bulk oil distributor

KENTUCKY—*Mt Olivet*

CURTIS Clifford Lee N'44 RFD 1

KENTUCKY—*Mt Sterling*

BRIDGES James Caldwell A'33

CLAY William Caldwell Jr A'33 BA LLB atty sec treas Hiwy Concrete Pipe Co & ptnr Better Built Homes

COSDEN Stanley Joshua A'43 lab technician

DECKER Edward Philip II A'42 c/o Mrs H H Barnes ins salesman

KENTUCKY—*Murray*

HUGHES Nat Ryan C'28 BA LLB KS atty

McIVOR John Wilfred A'49 303 N 16th St US Navy

KENTUCKY—*Owensboro*

BURLEW Marshall Seger C'39 1401 Bonnycastle Dr owner The Shopping Center

BURLEW William Stanley C'39 1609 Roosevelt Rd owner The Shopping Center

ELLISON John T A'52 1412 Maple Ave

SWEENEY Robert Todd C'38 BS LLB 1901 Winston Dr atty

KENTUCKY—*Owingsville*

GOODPASTER Espy Chiles A'42

KENTUCKY—*Paducah*

BAKER Claude M Jr A'20 618 Broadway

JAMES Earl Palmer Jr C'56 466 N 36th St

MARTIN Joseph R Jr A'48 2005 Broadway

MARTIN Muscoe Burnett A'45 BA P O Box 747 tobacco dealer & exporter

SPECK Victor Frederick C'57 PDT 3613 Central Ave

TREVATHAN William Andre *BA*'53 DTD Rt 1

KENTUCKY—*Paris*

MANER Eugene Williamson A'31 C'35 KS 1917 Cypress St aircraft exporting bus

MANER Leroy H A'39 1917 Cypress St

ROGERS Harvey Allan Jr C'50 PGD 110 Duncan Ave

SPEARS Henry Esten Rev *BA*'95 PDT Baldwin Hotel priest (ret)

STAMLER William Raymond Jr C'56 KA 33 15th St stu U of So

WILDER George Talbott C'51 PGD Rt 4

KENTUCKY—*Pineville*

REESE George H III A'54 Highlands

KENTUCKY—*Princeton*

RATLIFF Samuel Myers C'39 SN 317 S Jefferson St

KENTUCKY—*Richmond*

CLARKE Frank Helm II A'42 W Main St

ROBERTSON Victor Veach C'43 22 N O St Blue Grass Homes capt US Army

KENTUCKY—*Russellville*

LINTON Maurice R Jr A'51 Rt 5 stu Western Ky State Coll

McKAY John Alex A'13 Rt 5

KENTUCKY—*Shelbyville*

BUCKNER Johnny C'53 BA KA 705 Magnolia Ave asst buyer Stewart's (Louisville)

LOGAN Howard Harbison C'50 KA 701 Magnolia Ave ptnr Shelbyville Laundry

LOGAN Robert Dean C'52 KA 701 Magnolia Ave stu U of Ky

LOGAN William Lindsey Jr *BA*'49 KA Ashland Ave Rt 5 ptnr Shelbyville Laundry Co

NASH Charlton Phillips Jr C'53 Rt 5 US Army

WEBB Robert Reed C'55 KA 1402 W Main St stu U of So

KENTUCKY—*Somerset*
DEXHEIMER Paul C'15 PDT

KENTUCKY—*Taylorsville*
GERHART Nathaniel Vogle C'16 KS

KENTUCKY—*Trenton*
CHESNUT David S III A'51 US Army

HUNTER Lee Owen A'45 Box 97 farmer

SMITH Fred Hatcher A'50 RFD 2 stu U of Louisville

WARE William Franklin C'16 farmer

KENTUCKY— *Versailles*
CAMPBELL James Douglas C'33 PDT Box 162

KRABILL Albert Jackson A'38 270 Montgomery Ave

KENTUCKY—*Winchester*
CRENSHAW Randolph Upton A'34 BA 11 Calloway St US Dept Internal Revenue

WAITS Emmett Moore Rev *BD*'49 BA 328 S Maple St Emmanuel Ch stu Canterbury College Canterbury England

YOUNG Thomas Adams *BA*'28 PDT Curlee Clothing Co

LOUISIANA

LOUISIANA—*Abbeville*
BROUSSARD Guy Rainier A'52 103 East St

BROUSSARD Oris Augustus Jr A'51 500 St Victor St

EDWARDS Roger Chadwick A'46 Grey Friars

GODCHAUX Charles Ragland A'48 Coulee Crest ens US Navy

LOUISIANA—*Alexandria*
ALLEN William Benjamin A'57 420 Park Dr

BRADFORD William Roy C'26 Box 12 Bradford Ins Agency

CLARK Frank Pendleton Jr *BA*'52 SAE 1115 Palm St ens US Navy

GAINES Collins Jr A'32 2521 Albert St

HOLLOMAN Sydney Cartwright A'26 2120 Jackson St

KIMBROUGH Marmaduke Southworth *BS*'27 PDT Billups Oil Co

KLOCK Ernest Thomas Sewell A'35 915 City Park Ave Red River Cotton Oil Co Inc

LAMAR Tracy Hickman Jr Rev *BD*'42 BA 1778 Albert St r St James' Ch

LANDERS Edward Leslie A'28 *BS*'32 KA 2419 Jackson St auditor La State Dept Revenue

LAWHON Zack Ruffin C'21 SAE Baker Lawhon & Ford

McLEMORE James McGoldrick Jr A'55 2734 George's Ln stu SMA

NARROW Samuel Everette Jr A'50 Jackson St stu La Tech

NOLAND Iveson Batchelor Rt Rev *BD*'40 *DD*'53 BA SN 2156 White St suffragan bishop La

SEIP Micah Flint A'05 Rt 1 asst sec & treas Alexandria Prod Credit Assn

THOMAS Henry Jones A'24 BA 815 Washington St city waterworks

THOMAS Windsor Pipes Jr C'55 KA 2530 Jackson St stu LSU

WALKER Edgar E A'53 Horseshoe Dr stu U of Okla

WALKER Morgan Waites Jr A'47 Box 1871 cattleman

WALLACE Robert Bruce M'10 MD 2225 Jackson St phys

WILSON Richard Ray A'56 Horseshoe Dr stu SMA

LOUISIANA—*Algiers*
CRUMLEY David Shiffer Rev GST'40 r Mt Olivet Ch

LOUISIANA—*Amite*
AUTIN Jack *BS*'29 SAE teacher Tangipahoa Par Sch

CASE Robert Waine C'56 213 E Chestnut stu U of So

PALMER Robert Ellis A'47 BA

LOUISIANA—*Arcadia*
DOUGHERTY Robert Bruce A'53 P O Box 121 stu La Tech

FERGUSON Robert Claudius M'04 MD phys

McBRIDE Douglas Culpepper Jr *BA*'52 KS

McBRIDE William Short A'51 stu API

LOUISIANA—*Bains*
DOUGLAS John Tucker A'19 C'23 cattleman

LOUISIANA—*Barksdale Air Force Base*
VanTASSEL Howard Perlee N'45 225 Pelican Dr US Air Force

LOUISIANA—*Bastrop*
COOK Richard Robert Rev T'49 BA BD 204 S Locust St r Christ Ch

GLADNEY Charles Goodwin C'57 DTD 351 W Madison St stu U of So

GLADNEY Julian Mandeville A'31 Gladney Heights

LEAVELL William Hadley C'28 KS

LOUISIANA—*Batchelor*
CLAIBOURNE John Stewart A'45 Bella Vista Plantation

LOUISIANA—*Baton Rouge*
ABBOTT Joe Warren A'52 318 3rd St stu LSU

AUSTIN Charles William A'46 727 Camelia St

AUSTIN Thomas Alan A'50 3650 Perkins Rd (15) stu LSU Med Sch

BAHAN Lawrence P Jr A'55 3008 Wilshire Dr stu SMA

BANKHEAD Jack E A'53 5871 Highland Rd

BARNARD Robert Stephen A'57 2247 Oleander

BROOKS Laurence Waddell A'51 2230 Olive St stu LSU

BUTLER Charles Mathews A'29 BS 317 Stanford Ave ptnr Brown & Butler (consulting engrs)

CALDWELL Europe Alexander Jr A'50 BS P O Box 1327

CALDWELL Jack Carruthers A'43 Box 1327

COHN Daniel J A'56 1720 Hood Avenue stu SMA

COOPER William H Jr A'40 1080 Topic St

COOPER William Henry A'17 C'20 SAE 1212 Westmoreland Dr

COVERT George Spofford Jr C'21 KA P O Box 1028 dir State of La Dept of Hiwys

CROSS Bolling Allyn C'09 900 Drehr Ave (11) banker (ret)

EDMONDS Walter Raymond A'48 Box 8396 U Station

ELLISON David McQuown Jr A'50 2340 Myrtle Ave stu LSU

GASTON Robert W III A'56 528 Fla St stu SMA

GATES Sterling Atherton C'21 KS 1975 Stanford

GRAYSON Thomas Boyd A'42 810 Lake Park Dr realtor

GRAYSON Wilmer Melville C'12 BS ME KA 810 Lake Park Dr sr agr economist Agr Adj Admins

GRIFFITH Preston Harris C'36 SAE 1916 America

HARVEY David T Jr A'51 955 Steele Blvd US Army

HOLLOWAY Robert Ashton C'36 BA KS 2138 Hollydale Ave (15) ptnr Bardwell & Holloway (realtors mortg loans & ins)

HOPKINS Joseph Koger III C'49 2174 Oleander St

HUCKABAY Harry Hunter C'22 2045 E Lakeshore Dr bus mgr Baton Rouge Gen Hosp

HYATT Frank Fitzwilliam A'54 1225 Steele Blvd

JONES William Gordon A'47 BA 316 St Louis St

KEAN Frank Hugh Jr *BA*'36 KS 2711 Lydia Ave

KEAN John Selby Jr C'36 SN Box 2270 (2) Kean's Dry Cleaners & Laundry

KELLEY Herbert Wood A'50 301 W Dr (12) stu API

KENNEDY David Duncan SS'49 1037 May St

KENNON Robert Floyd Jr A'54 502 N Boulevard

KING Brinsfield Jr A'43 127 Oakwood Dr

LARGUIER William E Jr A'52 2143 Myrtle Ave

LAWRENCE Alfred Stratton Jr Rev *GD*'35 BA 3550 Morning Glory Ave U Gardens r Trinity Ch

LEE Basil M Jr A'55 254 Ardenwood Dr stu SMA

LeFEBVRE George Norman A'53 2500 La Ave

LeNOIR Gordon Lee Jr A'56 3632 Broussard

LEONARD Harold Colgrove Jr A'45 708 Bienville St

LEONARD Robert Addington C'54 BTP 5008 Bienville (12) stu U of So

LEYDEN George Boal Jr *BA*'52 KA 2806 Monroe Ave ens US Navy

LONG James Henderson C'42 4756 Highland Rd

MANSHIP Charles Phelps Jr A'26 publisher *State Times & Advocate*

MANSHIP Douglas Lewis A'32 pres Baton Rouge Broadcasting Co

McINNIS Adrian Kell Jr A'42 MD Jefferson Hiwy phys

McINNIS Douglas Emmett III A'46 1911 Oleander

McINNIS Frank Foote A'46 Jefferson Hiwy

McINNIS William Weldon A'51 1911 Oleander

MICHAUX Larche Harris Jr *BS*'49 KS 2935 Monroe Ave

MIRANDA William F A'55 5412 Govt St stu SMA

MORAN Harry Prosdame A'55 1344 Westmoreland Dr

MYERS Hu Blackmore A'48 2539 Olive St

ODOM Leo James A'51 2219 Myrtledale Ave

PEGUES William Crosby A'20 4947 Sweetbriar chief atty State Hiwy Dept

PEGUES William Crosby Jr A'45 LLB 2437 Orpine St atty

POPE Clarence Cullam Jr Rev *GD*'54 BS cur Trinity Ch

POSTLETHWAITE Alexander Lathrop Jr C'33 PDT 1214 Main St CPA Postlethwaite & Lee

PYBURN David Freeman A'46 5543 Greenside Ln traffic asst Freeport Sulphur Co

ROBINS Eugene Franklin A'57 875 Drehr stu SMA

ROBINS Irvine Ashton Jr A'53 875 Drehr Ave stu LSU

RUBENSTEIN Isaac Henry A'31 3rd & North pres House of Fashion Inc

SCHWING Charles Edward A'47 BS BArcht 1869 Avondale Dr Bodman Murrell & Smith (archts)

SESSIONS Joseph Ferdinand A'15 155 Lovers Ln

SIMS Ralph Haylton C'36 PDT 3620 Cole Dr ad & sales mgr Crawford Co (mfrs pre-fabricated houses)

SINGLETARY John Noland A'46 2360 Dalrymple Dr atty

SINGLETARY Thomas Fuller A'40 2360 Dalrymple Dr v pres Commercial Securities Inc

STEINMULLER Douglas Jones A'56 Box 411 stu SMA

STONE Robert John Jr *BA'42* 2184 Kleinert Ave

THOM James Alexander M'11 MD 4332 Emory Ave phys

THOMAS George Buckner A'24 1441 S 24th St (15)

THOMAS Ira Lee C'54 BA 4645 Arrowhead St

THOMAS Wade Noland A'58 576 River Oaks Box 2142 stu SMA

THOMPSON Oscar Manees Jr A'43 BA MD 1048 Park Blvd phys

TOWN A Hays Jr A'53 1544 Stanford Ave stu LSU

TURNER Benjamin Bynum Jr A'52 Jefferson Hiwy Rt 2 stu Rice

VANN DuBose A III A'57 262 S Lakeshore Dr

vonMILLER Richard Andrew C'51 5188 Lanier Dr Rt 1

WALLACE Thompson Murphy A'53 2229 Ovid St US Marine Corps

WALTON James Aubry N'44 4208 Winbourne St

WARNER James Prince III A'50 6237 Jefferson Hiwy stu U of Ariz

WARRINER Douglas M A'54 1229 Drehr Ave

WAYMOUTH Laurens Samuel C'56 SN Box 786 stu U of So

WERLEIN Philip Prentiss Rev GST'53 BA MA 425 Convention St r St James' Ch

WERNER John Eldon C'57 SN 3240 Perkins Rd stu U of So

WIEMER Robert Edward A'51 996 Glenmore Ave stu LSU

WRIGHT William Heard Jr A'43 3871 S Ramsey Dr mgr Wright Ins Agency

LOUISIANA—*Belcher*
GLASSELL William Erasmus Jr A'12

LOUISIANA—*Benton*
LEONARD William Pleasants A'46 Rt 2 Box 28

LOUISIANA—*Berwick*
KYLE John Edwin Jr A'35

MAHONY John Albert C'30 SAE P O Box 1652

THORGUSON Caesar Stephens C'28 KS

LOUISIANA—*Bogalusa*
HOPPEN Charles Thomas *BA'32* SAE

HOPPEN Harry Wrighton *BA'29* SAE 424 Va Ave v pres Bogalusa City Lines Inc

LOUISIANA—*Bossier City*
TIPTON John Levi C'53 DTD 1139 Boone St US Air Force

WALTERS Frank Edward Rev *BA'33 BD'35* KS P O Box 5515

LOUISIANA—*Bunkie*
FLAKE Henry Frith A'47

HUNTER Henry Frith A'44 307 S Mabel State Welfare Dept (Marksville)

HUNTER Robert Hayes A'48

LOUISIANA—*Cade*
SMEDES Charles Edward A'73 *CE'77* sugar planter

LOUISIANA—*Casprana*
KNIGHT John William Jr A'36

LOUISIANA—*Colfax*
HARTT Quentin Hardtner A'47

McNEELY Theodore Hunter M'05 banker

LOUISIANA—*Cottonport*
LEMOINE Jules Downing M'04 MD phys

LOUISIANA—*Covington*
CHALARON Frank Joseph Jr A'32 C'36 ATO 1906 Va St salesman whols hdw

ROBERT Frank Wall Rev *BA'44* BD KA r Christ Ch

LOUISIANA—*Crowley*
BREAUX Louis J M'07 MD 323 E 2nd St phys

EDMUNDSON Ernest E III A'57 1103 North Ave E

ELLIS Earl Madison A'21 Box 157

FRANCEZ Zachary J M'03 MD phys

HABETZ Heinrich Leon M'03 rice planter

HUNDLEY Herbert W Jr A'53 505 E 3rd St stu Southwestern La Inst

LAWRENCE Jack Duson *BA'34* PDT oil lease broker

LOUISIANA—*DeRidder*
BUTLER James Sessions Rev *BD'32* BA 311 Broad St r Trinity Ch & p in c Polk Memorial Cb (Leesville) All Saints' Ch (De Quincy)

FRAZAR Stanton Morrison C'55 309 Division St

WOODLEY William Dickson A'22 C'26 KS

LOUISIANA—*Donaldsonville*
THIBAUT David Dubourg A'45 stu Tulane Med Sch

THIBAUT Thomas Augustus A'39 MS tractor dealer

LOUISIANA—*Ellendale*
SHAFFER John Jackson A'03 *BA'07* ATO sugar planter & mfr

LOUISIANA—*Eunice*
CHISHOLM Lester Rachal C'40

WADE L D C'32 Box 285

LOUISIANA—*Franklin*
KYLE Frederick Bauman A'37

PALFREY Henry Sterling A'77 C'81 ATO planter & banker (ret)

TROWBRIDGE John A'42 808 1st St

TROWBRIDGE Newman A'39 808 1st St

LOUISIANA—*Frogmore*
CUTHBERTSON William Hugh A'47 lt US Air Force

LOUISIANA—*Greenwood*
MINOR Edwin Carroll A'34 Cedarcroft Plantation

LOUISIANA—*Gretna*
HIGGINS Robert A A'49 836 Huey P Long Ave US Army

LOUISIANA—*Hammond*
FOURMY James McCardell Jr C'48 KA Pine St

GASTON Paul Lee C'36 BS SN Box 329 sec treas Hammond-Baton Rouge Buick Co Inc

SANFORD Royal Kendrick A'28 *BA'32* MA KS P O Box 589 Coll Sta dir publications Southeastern La Coll

SELBY Riley Halstead Jr A'43 308 W Church St ins

WHARTON Edward Baylor *BA'30* DTD Rt 3 Box C39 teacher (Ponchatoula)

WYLIE George Monroe A'47 C'51 KA 305 N Magnolia auto dealer

LOUISIANA—*Haynesville*
BRAND Lewis Mead C'21 KS

MORELOCK Maurice Melvin C'17 310 1st East St

LOUISIANA—*Homer*
EMERSON George Wesley A'49 726 W Main St

LOUISIANA—*Houma*
ISAACKS Albert James A'41 Southdown Plantation process engr Cities Service Refining Corp

LOUISIANA—*Innis*
PAULEY W Harold Rev T'53 GST'53 AB ThD St Stephen's Ch

LOUISIANA—*Jeanerette*
MUNSON Stephen Clarendon A'05 Albania Plantation

MUNSON Stephen Clarendon Jr A'35 Albania Plantation

LOUISIANA—*Jennings*
HILDEBRAND Franklin Jr A'46 BA 802 Cutting Ave

KRAMER Richard William A'40 MD 211 N Cutting phys

LOUISIANA—*Kaplan*
KAPLAN Jack Mayer A'18

LOUISIANA—*Kentwood*
KENT Amos *BS'24* SAE pres Amos Kent Lumber Co

LOUISIANA—*Lacombe*
LECHE Richard Webster C'51 BA KS Bayou Gardens stu LSU Sch of Law

LOUISIANA—*Lafayette*
COMEAUX Aristide Joseph M'02 MD 1416 Johnston phys

DUHON John Octave *MD'04* 211 Cherry St phys

JARDINE Joseph Boyes Rev *BD'42* BS KA r Ch of the Ascension

KEMPER Richard Rogers A'25 Kemper Brokerage Co

PARKERSON Charles Lee A'16 Box 121

SNELL Leroy Warren C'24 KS 123 Amelia St SW Elect Memb Corp

LOUISIANA—*Lake Charles*
BARNETT Albert Samuel E A'04 AB LLB 725 Clearance St atty & banker Gulf Nat Bk

BOYER William Edwin C'52 SN 2005 Shell Beach lt (jg) US Navy

BRIGGS Charles Loree A'37 P O Box 183 pres Concrete Pipe Products Co

COLON Cecil Kermit Jr C'51 SN 2011 Shell Beach Dr lt (jg) US Navy

FRITH Thomas Poindexter A'41 *BA'47* PDT 1918 9th St

GANO Gordon Lee Jr C'55 1624 W Common St

HATCHETTE James Benton A'56 420 Pujo St stu SMA

HOOD Warren Eustis N'43 1114 Kirkman St

MAY Seth David Jr C'44 ATO P O Box 846

MEAD Alfred Rev *GD'54* BA Ch of the Good Shepherd

PARTRIDGE Joseph Arlington Jr A'39 929 Broad St

REID Henry Alexander Jr A'36 Box 856

SMITH Fred Taylor A'33 1716 Enterprise Blvd

VINCENT Lastie Paul A'38 Majestic Hotel

WALKER Frank Marion *BA'43* SAE 1715 17th St Pelican Supply Co

WIGZELL John Henry Jr A'24 P O Box 782

LOUISIANA—*Lakeland*
ALLANDORPH Henry P A'53 stu LSU

LOUISIANA—*Lake Providence*
BENJAMIN William Breithaupt *CE'96* PDT Box 551 civil engr

BYERLY Frank Jr A'13 *BS'19* PDT

KEENE Wallis Bodein C'95 KA

ROSE Crawford Allen Jr A'50 BA

LOUISIANA—*Lockport*
GREEN Edward Billingsley A'07 farmer

HARANG Dominic Francis Jr C'02 RFD

HARANG Warren Joseph A'04

LOUISIANA—*Luling*
HIMEL Clifford Alphonsus *MD'00* phys (ret)

LOUISIANA—*Mandeville*
POITEVENT John A'49 BCE Lake St stu Tulane Law Sch

LOUISIANA—*Many*
CADE Samuel Coleman M'02 MD P O Box 101 phys (ret)

PHARES James Kirk M'06 MD phys

LOUISIANA—*Maringouin*
WAGLEY Tom Sparks C'36 KS

LOUISIANA—*Marksville*
HAVARD Leroy Stafford Jr C'48 KA

LOUISIANA—*McCall*
CHURCHILL Charles Stuart *BS*'16 pres Evans Hall Sugar Cooperative Inc

LOUISIANA—*Mer Rouge*
HIGGINBOTHAM James Bowman A'10

LOUISIANA—*Minden*
ANDRESS Redden Thad *BA*'54 SN 200 N College

CRICHTON Thomas Jr A'35

HANDS Edgar Beach C'25 KS

LOUISIANA—*Monroe*
ALLIN John Maury Rev *BA*'43 *BD*'45 KS r Grace Ch

BENNETT Francis Clayton A'48 1409 Park Ave lt US Army

BLANKS Edel Faulkner C'27 SAE Box 623 gen mgr Columbia Carbon Co

BROWN James Russell C'47 MD c/o Gardiner Young Loop Rd phys

CUMMINGS John Campbell A'52 P O Box 843 stu SMU

DAVIS Ronald Lee Jr C'51 LLB SN Frederick St atty

EASTERLING Robert Hill A'40 LLB 1001 N 7th atty

EBY John Christian *BS*'35 PKP 105 Texas Ave owner hdw & furniture store

FRENCH James T M'12 MD 1115 Jackson St coroner

FUDICKAR Fred Jr *BA*'35 LLB PKP 1000 Riverside dist atty

GRAY Courtland Prentice Jr *BS*'28 MD KA 1200 Fairview Ave phys

HARVEY Joseph N III A'55 1808 Pargoud Blvd stu SMA

HAYWARD Edward Farren Jr C'33 KS Edgerton Gardens US Post Office

HILL Courtney Hamilton M'08 MD 1617 Park Ave phys

HUEY Guy Palmer Stubbs C'57 KS 1910 Island Dr stu U of So

HUEY Stanton Ennes Jr C'52 BS 1910 Island Dr civil engr

KING William Donald Jr C'34 KS 206 Pine St salesman Sears Roebuck

KNOWLES Jack Morris A'31 Knowles Motor Co

LEWIS Orin Grisham A'55 1413 Fairview stu SMA

MARCHMAN David Ernest A'55 1919 N Pargoud Blvd stu SMA

MARSHALL James Eugene Rev *BD*'54 BA Grace Ch

OAKLEY Clarence Day Jr A'43 305 Auburn Ave Equitable Life Ins Co

OBER William H A'56 1508 S Grand St stu SMA

RHYMES Raphael Ray A'33 2307 Myrtle St bus mgr E A Conway Hosp

RODRIGUEZ William Drane Haddox A'14 507 Park Ave pres Rodriguez Ins Agency

ROWLAND William C'49 212 N 5th St buyer Roseman Ivon Steel Co (St Louis Mo)

SLADE Charles Ebert III C'57 DTD 2107 Country Club Dr stu U of So

SMITH Waldorf Astor A'12 610 Orange St elect engr

TROY Ralph Talbot C'57 KS Loop Rd stu U of So

VARINO Francis Harmon Lewis *BS*'51 PGD 101 Richmond St US Army

WINDES Eugene Floyd Jr A'55 2505 Myrtle St stu SMA

YANCEY Cyril Thompson *BS*'35 MD SN 1704 N 4th phys

LOUISIANA—*West Monroe*
KNOWLES Jack Morris A'31 c/o Knowles Motor Co

LOUISIANA—*Morgan City*
GRAF David Brevard N'45 BS 812 N Everett civil engr Magnolia Pet Co

LEMMON Earl Anthony *BA*'29 principal Julia B Maitland Sch

LOUISIANA—*Mound*
YERGER George Sizer Jr A'20

LOUISIANA—*Napoleonville*
THIBAUT John Edgar A'43

WATIES John Collins L'00 DTD civil engr

LOUISIANA—*Natchitoches*
CARVER Marshall Hampton Jr C'24 KS 409 Jefferson St owner abstract bus

HYDE James Milton II A'56 406 Williams Ave stu SMA

KING Voris C'38 DTD P O Box 478

RHODES Joseph E Jr A'39

WELLER Heber Williamson Rev C'28 priest (ret)

WILSON Leslie Edgar Rev *GD*'26 GST'49 AB r Trinity Ch

LOUISIANA—*New Iberia*
COBB Angus Brown Jr A'54 1204 Iberia St

FISHER Melvin Southwell A'19 718 E Main St

JACKSON Robert Wayne Rev *BA*'24 T'27 114 Jefferson St r Epiphany Ch

MUNSON George King Pratt A'39 CE 413 Julia St civil engr

PHARR Newton Taylor A'42 BA Gorham Ave

LOUISIANA—*New Orleans*
ACOSTA William Capers Rev GST'49 BS 4505 S Claiborne Ave r Ch of Annunciation

ALDRIDGE Minter Young Jr C'44 BA PDT 1228 Bourbon

AUCOIN Riley Anthony C'27 KS Box 626 engr Humble Oil & Refining Co

BAIRD James Russell C'24 KS Sports Dept *Times-Picayune* (12)

BEARDSLEY Charles H A'56 3618 Nashville Ave stu SMA

BENNETT Willard Hall *BS*'50 MD SN 4617 Prytania St phys

BIEHL Carl Gustav *BA*'32 MBA 1467 Arabella Biehl & Co (steamship agents)

BOWMAN Edwin Aiken *BS*'52 PDT 6124 Clara St

BREWSTER Walter Rogers *BA*'17 MD ATO 1326 Foucher St phys

BRIDGES Ralph Andrew Rev *BD*'36 BA Box 8133 Gentilly Station r Ch of the Holy Comforter

BROWN Claiborne Hyland A'57 2129 Palmer Ave stu SMA

BROWN Wood III A'54 2129 Palmer Ave

CABOCHE Louis Alphonse *PhG*'06 *MD*'06 1530 N Broad St phys

CAFFERY John Murphy Jr A'28 2715 Calhoun

CAMPBELL Wade Cothran C'50 SAE 1641 Foucher St radio-TV dir Bauerlein Ad Inc

CAPDEVIELLE Frederick Charles C'56 SAE 5736 Pontchartrain Blvd

CARRIERE Oliver Provosty A'21 BA LLB 11 Trianon Plaza atty

CARTER Harold B A'58 1332 1st St

CHRISTY Alfred Stewart Rev GST'45 BA BD 5 Melodia Ct Box 1301 canon missioner

CONNIFF John Robinson Jr A'25 2715 Joseph St

DAHLBERG Robin Lynning A'46 908 Burdette (18) civil engr

DEADMAN William Webster Jr C'56 DTD 702 Nashville Ave (15) stu U of So

DELVALLE Guillermo Stefamiaiy A'54 334 Rue Royale

DEVALL Frederick DuMontier A'19 C'23 KS 1830 S Dupre St (19) credit mgr Automotive Finance Co

DINWIDDIE Malcolm L Jr A'53 5424 Pitt St stu Tulane

DOSWELL William Temple III C'57 ATO 2037 Gen Taylor St stu U of So

ELLIS John Matson A'44 700 Lowerline St

EPHGRAVE Herbert Jr *BA*'38 SAE 280 Fairway Dr production mgr

EWING Presley K A'11 347 Millaudon St

FANT Arlington Pope A'36 1900 Jefferson Ave

FISCHER Hooker Lawrence A'15 534 St Peter

FREDERICK Charles Ernest Rev *BD*'52 BA Carrollton Ave & Zimple cur St Andrew's Ch

GOULD Charles Pinckney Jr A'41 BS 228 Upland Ave (23) civil engr

GRAHAM Harold Grove Jr C'49 SAE 4000 St Charles Ave

HADDON Charlie Alexander C'55 Am Fore Ins Group farm special agt

HARRIS James Lyon C'09 L'09 KA 1442 Eleonore St sales rep Republic Steel Corp

HARRY Hugh Logan C'08 DTD 424 Metairie Rd (20) pres Harry Bros (ret)

HAYNIE Hiram Garwood Jr *BA*'48 KS 37 E McAlister Pl stu Tulane Med Sch

HAYS William A Jr A'52 906 Audubon St

HINE William James A'00 C'04 SAE 201 Carrollton St capt US Navy (ret)

HODGES William Davenport Jr A'55 18 Neron Pl

HUBER Lloyd Wells A'57 204 Fairway Dr stu SMA

HUBER Paul Albert A'58 128 Fairway Dr stu SMA

IRWIN Ashby Pelham C'56 KA 4219 Pitt St

JOHNSON William Charles Rev *BD*'48 BA cur St Martin's Ch Metairie

JONES Girault McArthur Rt Rev *BD*'28 *DD*'49 BA 2265 St Charles Ave bishop of La

JORDAN Roger William C'55 1931 State St stu U of So

KELLERMAN George Harvey C'40 KS c/o Gen Electric Co

KOCH Harvey Charles Jr C'57 SN 2633 Napoleon Ave stu U of So

KROGSGARD John Rolland A'44 3826 Cambronne St

LAGARDE David L A'54 4929 Dryades St

LANDRY Thomas Wilson A'47 C'51 121 Sycamore Dr Metairie (20)

LEIDENHEIMER George A A'40 C'44 SN 8139 Panola St (18)

LEONARD Oliver Charles *BS*'49 SN 2627 Calhoun St stu Loyola Sch of Dentistry

LEVY Frank LeGrange Rev T'31 2622 Lowerline St (18) priest (ret)

LEWIS Henry Charles Bruning A'51 2323 Napoleon Ave

LYMAN Harris C'31 KA 630 Delord ins

MANNING Robert Henri Rev *BD*'41 BA 8011 Zimple St r St Andrew's Ch

MASON Meredith Sanburg C'23 PGD *Times-Picayune* (12)

McCAY Donelson Caffery A'47 1625 Arabella St

McCULLAR Myrlin Jr C'40 DTD 2403 Camp St archt

McKEE Hugh Crockett Rev *GD*'48 r St Martin's Ch Metairie

McMILLAN John Henry A'38 7638 Sycamore St

MELLON Robert Shackleford A'45 *BA*'49 LLB SAE 99 Stadium Pl

MITCHELL Fern Wood Jr A'34 P O Box 10003 Jefferson Branch (21)

MUELLING Rudolph Julius Jr A'43 BS MD 1542 Tulane Ave asst prof pathology LSU Sch of Med

MURRELL Derligny Denis A'49 1584 Jefferson Ave stu Tulane

MURRELL George Michael Jr A'46 BS 1584 Jefferson Ave lt US Air Force

NORMANN Frank Simon Jr C'45 MD 8124 Sycamore St phys

NUTTER James B A'54 1633 Calhoun St

PARKER Walter Burr *BA*'50 DTD 924 Moss St salesman Jahncke (bldg sup)

PEEBLES Edward McCrady *BS*'49 4-E Newcomb Campus (18) asst anatomy Tulane Med Sch

PEEBLES James Howell Jr C'43 BE MS 7444 St Charles Ave (18) assoc prof mech engr Tulane

PERCY Billups Phinizy SS'47 BS LLB 1595 Exposition Blvd (18) atty

PIERCE Charles Fontaine *BS*'47 MD res phys Charity Hospital of Louisiana (12)

PROWSE Harold Marquette *BA*'50 MBA ATO 334 St Charles St

RAYMOND Reginald Irving *BA*'09 *BD*'10 *MA*'12 BS 4434 S Liberty (15) acc Commodity Credit Corp US Dept of Agr

RICHARDSON William Price Jr Rev C'32 BA STB Bengal St Charles Ave at Cadiz St r St George's Ch

RUSSELL James Dean C'52 BTP 1525 8th St

SCHMIDT Peter Charles *PhG*'05 *MD*'05 4512 S Rocheblave St phys (ret)

SCHWARTZ James Porch A'40 525 Hector Ave

SEIDULE James Merlin *BA*'54 1014 Caliope St

SHERRILL John Monroe Jr A'22 C'26 SAE 4522 S Carrollton

SHOBER John Bedford Jr C'50 PDT 839 Gravier St Woolfolk & Shober (investments)

SINCLAIR Frederick Walker Jr A'34 Richard's Bldg (12) pres Sinclair Agency (ins)

SPELL Doyle Paul C'56 SAE 9120 Quince St stu LSU

STOTLER John Bainter A'43 MD 938 Royal St lt US Navy (med corps)

TAYLOR David Patterson Jr C'50 KA 307 Fairway Dr

TAYLOR Dick Jr *BA*'32 MA PhD PKP 1101 Broadway assoc prof Eng Tulane

TAYLOR John Yerger A'38 38 Wren St

TAYLOR William L A'56 124 Fairmount St

THOMAS Edward Perry *BA*'28 MD SAE 1331 Philip phys

THOMAS Wilmer Jones C'17 KA 218 Audubon Blvd (18)

TIDMORE Trelles A'53 240 Bellaire Dr

TROWBRIDGE Adam Short A'26 244 Glendale Blvd

TROWBRIDGE George Graham Jr A'26 ME 2032 Jefferson St engr Celotex Corp

TURNER Baker Jones Rev *GD*'50 3720 Canal St Grace Ch

TURNER William Stephen Rev Canon *BA*'27 *BD*'30 SAE 2222 Prytania r Trinity Ch

TURNER William Stephen Jr C'57 DTD 2222 Prytania stu U of So

VACCARO Lucas Joseph Jr A'25 6554 Oakland Dr

VanWART Donald MacGregor Jr A'48 8205 S Claiborne

VIVRETT William Randolph A'48 6124 St Charles Ave

VREELAND Louis Cutlip A'48 611 Pere Marquette Bldg (12)

WADSWORTH Horace Miller C'26 PDT 1018 Lowerline (18) owner U Cleaners

WALSH Thomas Haac C'33 SAE c/o Nat Am Bank of New Orleans 200 Carondelet St writer

WARE James K Jr A'51 33 Versailles Blvd

WARREN James W M'04 MD 300 Medical Arts Bldg (15) phys

WASHINGTON Mrs George (Queenie Woods) *HA* 8232 Hickory St

WEED Caleb Breintnall Kneval Rev *MA*'95 *DD*'36 PDT 4510 S Prieur St (15) priest (ret) hon canon Christ Ch Cathd

WERLEIN John Parham A'40 506 Cherokee St v pres Philip Werlein Ltd (music)

WERLEIN Richard Orme A'42 BBA 1525 Arabella St lt (jg) US Navy

WIGGINS Charles Quintard A'57 145 Wren St stu SMA

WILDE Earl James Jr N'44 2634 Myrtle St

WILKINSON John Bosworth C'57 1454 Moss St stu U of So

WILLIAMS Lewis Kemper C'08 *DCL*'35 PDT 1323 Whitney Bldg brig gen US Army (ret) bus exec

WILSON Richard Wadsworth Rev T'53 BA STB 7916 Oak St

WILSON Samuel A'89 C'92 L'95 LLB KS 2714 Coliseum St sec treas Falvey Wilson Co Ltd

WINKLER William Gerald A'49 BA 55 Farnham Pl 2nd lt US Air Force

WOOLF Wesley Laney C'56 KS 298 Walnut St stu U of So

WYNN Miles Pratt *BA*'49 3777 Gentilly Blvd mfr rep Knox Glass Bottle Co

ZIEGLER Richard Worthington A'48 BA 5518 Atlanta St stu LSU Sch of Med

LOUISIANA—*New Roads*
ROBERTS James Cleveland C'39

WILLIAMSON James Philson Rev *BD*'49 BS Box 422 p in c St Paul's Holy Trinity & mssns

LOUISIANA—*Oakdale*
HARGROVE Matthew Vernon M'07 MD Box 420 phys

LOUISIANA—*Oak Grove*
SIMS John Vernon Jr A'57 P O Box 127 stu SMA

LOUISIANA—*Opelousas*
LITTELL Eugene Slack A'21

MOSELEY Henry Vincent A'09 Boagni Bldg atty

LOUISIANA—*Pearl River*
BURNHAM Henry McCabe M'03 MD phys

LOUISIANA—*Pineville*
ANTONY Samuel Overton C'49 KA 102 Beall St

COLEMAN Edwin Cabiness Rev *BD*'53 BA r Mt Olivet Ch

EWING Fayette Clay A'78 MD Nosegay phys

HOLMES Leonard Henry A'23 1508 College Dr

SEIP James Flint A'03 C'07

LOUISIANA—*Plancheville*
JEANSONNE Philip M'03 MD phys

LOUISIANA—*Plaquemine*
COINTMENT Joseph D A'55 White Castle Way stu SMA

CROWNOVER Solomon L *BS*'17 MA supt Plaquemine Schools

GAY Andrew Price A'37 St Louis Plantation

MELTON Edward Cabiness C'51 SN 321 Haase St US Army

NADLER Joseph A Jr A'53 stu LSU

SCHWING Calvin Kendrick A'17 C'21 SAE Box 8 Schwing Lumber & Shingle Co Inc

SCHWING Edward Beynroth Jr A'19 C'23 SAE sec treas Schwing Lumber & Shingle Co Inc

SCHWING Edward Beynroth III A'44 Schwing Lumber & Shingle Co Inc

SLACK Charles J A'93 C'97 PDT c/o Edward B Schwing Jr (ret)

WINTERMEYER Harry Rev T'36 GST'53 BA MA Ch of the Holy Communion

LOUISIANA—*Ponchatoula*
PHELPS C Paul Jr C'54 KS Box 246 US Air Force

LOUISIANA—*Port Allen*
DAMERON Gordon Haywood A'15

WILKINSON Horace Jr A'07 Grove Plantation

LOUISIANA—*Rayne*
EDMUNDSON Ernest Edwin C'35

LeDOUX Maurice Sterling Jr A'53 Rt 2

LOUISIANA—*Rayville*
EBY Charles Crosley *BA*'32 PKP Box 253 capt US Army

ELLIS Carey Jay *CE*'09 *BA*'09 LLB atty & judge 5th Judicial Dist

HUNT Warren Hansell Jr C'50 KA Box 30

JORDAN Harrison *MD*'01 phys (ret)

JORDAN John Thomas C'28 KA

LOUISIANA—*Ruston*
FAULK Clarence Eugene Jr C'30 BJ publisher Ruston *Daily Leader*

RATELLE Robert Eugene Rev *BD*'47 BA 310 N Vienna St r Ch of the Redeemer & chapln to Episcopal students La Tech

LOUISIANA—*St Francisville*
BARNES Jay Daill A'45 Box 267

HAVARD Ray Franklin Jr A'42

LOUISIANA—*St Gabriel*
FORTINBERRY Andrew M'04 MD phys

LOUISIANA—*St Joseph*
WHITAKER Joseph *PhG*'07 *MD*'08 phys

LOUISIANA—*Shreveport*
ADAMS Richard Dale A'47 4815 Camellia

ALLEN William Parker Jr A'50 415 Sherwood St

ATKINS William James A'52 3321 Centenary Blvd stu Tulane

ATKINS William Lamar A'48 628 Columbia Ave (54) Ark-La Gas Co

BAKER John D A'52 7112 E Ridge Dr stu Centenary Coll

BARKER Nathaniel C A'53 4524 Gilbert Dr mdshpmn US Naval Acad

BARRET Hollingsworth Blanchard A'13 2765 Fairfield atty

BARRET William Morris C'20 MA SAE 909 Giddens-Lane Bldg pres William M Barret Inc (geophysicists)

BERG Donald William C'56 KS 545 Atkins Ave

BRINKMANN Reginald Roy Jr A'48 3952 Maryland (71)

BROWN William Meade Jr Rev *BA*'23 *BD*'27 ATO 140 Albany St r St Paul's Ch

BUCKELEW Wilfred F Jr A'53 504 Ockley Dr

BULLOCK Otis William M'02 Old Commercial Nat Bk Bldg atty

CHANDLER Johnston Harman A'54 438 Evangeline Dr

CHATHAM Robert Carlton C'20 KA 426 Columbia Vet Adm

COCHRAN Steven K A'52 409 Unadilla St stu U of Okla

COLLINS Howard Jr A'54 946 Delaware P O Box 6517

COMEGYS William McLoyd A'12 1305 Fairfield Ave

CUNNINGHAM Claude *BA*'43 PDT 213 Crockett St (69) Crawford Company Inc

DeFRANCE Albert Kennedy A'50 522 Sherwood Rd stu Rice Inst

DYKES James Foster A'47 C'51 KA 4308 Glen Iris Blvd US Army

EDWARDS John G Jr A'52 P O Box 1107

EGAN Charles DuBose A'24 LLB 808 Monrovia atty

EGLIN Richard Carleton A'39 4611 Line Ave (55) income tax consultant

ELLIS Donald Stewart A'42 C'46 KA 1817 Fairfield

EWING Donald McDonald A'12 455 Ratcliff assoc editor Shreveport *Times*

EWING Donald Pierce A'50 455 Ratcliff

EWING John Dunback Jr A'47 910 Ockley Dr

FORD John McWilliams A'96 C'00 M'02 SAE P O Box 1109 city commissioner of finance

FRIEND Robert Craig Jr C'24 KS Friend-Piper Furniture Studios

GAIENNIE Escalon Joseph Varley C'51 KA Rt 4 Box 536 S Lake Shore Dr stu LSU

GILMER Peachy Ridgeway A'50 815 Olive St (11)

GREER John Broocks A'03 *BA*'08 L'08 KA 802 Trabue St oil operator & farmer pres Assoc Alumni U of So

GREER John Broocks A'03 *BA*'08 L'11 KA 802 Bk Bldg bldg contractor & real estate

HAMILTON David B A'54 366 Berkshire Pl mdshpmn US Naval Acad

HAMILTON David Philip A'12 C'16 SAE Box 1123 pres Root Pet Co

HAMILTON William Blackshear A'11 *BA*'15 SAE 311 1st Nat Bk Bldg Dimick & Hamilton (attys)

HARDTNER Quintin Theodore Jr A'23 C'27 KS 725 Cassity Rd pres Hardtner Lumber Co & Ocean Coffee Co

HARDTNER Quintin Theodore III A'53 725 Cassity Rd

HARGROVE James Ward A'39 595 Unadilla St sec asst treas Texas Eastern Transmission Corp

HARGROVE Joseph Leonard A'44 BA 507 Huron St ptnr Hargrove Oil & Gas Co

HARGROVE Robert Clyde A'35 BA LLB 305 Commercial Nat Bk Bldg Hargrove Guyton Van Hook & Hargrove (attys)

HORNE Edwin C A'52 926 Delaware St stu Tulane

HUNTER Sam Douglas C'16 SAE 916 Jordan St oil operator & banker

HUSSEY John B Jr A'53 4741 Thornhill Ave stu U of NC

JACKSON William Hutchinson A'45 924 Oneonta St

JENKINS William Kimble A'13 180 Archer Ave oil bus

JONES Henry Collins A'55 314 P & S Bldg East

KALMBACH Francis A'53 500 Sherwood Rd stu Washington & Lee

KALMBACH Vernon T A'56 P O Box 37

KALMBACH William Chase A'16 C'20 Kalmbach-Burckett Co (grain feed & seed)

KALMBACH William Chase Jr A'51 C'55 KA 500 Sherwood Rd

LASTER Edward Carroll Jr A'49 P O Box 205 (82)

LEA Rudolph E A'51 302 Albert stu La Northwestern Coll

LEWIS Charles H Jr A'52 1525 Slattery Bldg stu Centenary Coll

LEWIS Tandy Giddens A'45 4521 Gilbert Dr

LINCOLN Charles James II A'41 BA LLB 6920 E Ridge Dr atty

LUCAS Robert Theodore Jr A'46 MD 535 Pierre Mont Rd phys

MAYO Robert Kirk A'43 BA LLB 6920 E Ridge Dr atty

McCONNELL David B Jr A'51 293 Leo Ave

McCONNICO John Covington N'44 830 Ontario

McDERMOTT Milton Joe A'54 295 Atlantic

McGRAW Johnny Ray A'46 1527 Earl

MERCER Charles A A'54 396 Albany

MILLER Floyd Graybourne Jr C'42 PDT P O Box 1768

MINOR Clyde R III A'53 709 Slattery Blvd stu LSU

MOREHEAD Lester Cox A'21 727 Ockley Dr

NAYLOR Thomas Lloyd A'50 975 Thora Blvd

NELSON T Curtis A'56 804 Oneonta St

NORTON William Kirk Jr A'56 495 Ockley Dr

OGILVIE Russell Jennings III A'56 P O Box 1104

O'QUIN Arthur A'15 LLB c/o Blanchard Goldstein Walker & O'Quin (attys)

PADDEN Raymond P A'44 530 Slattery

PHELPS Henry Kneeland III A'45 305 Wilkinson

PIERCE Ralph C'23 3015 W College chief clerk Ark Fuel Oil Corp

PLUMLEY J Lawrence Rev *BD*'35 BA KA r St Mark's Ch

PUGH Oren Lamar A'06 Harts Island Rd Pugh Plantation

QUERBES Andrew A'36 2750 Fairfield Ave

RANDALL Charles Harry A'44 BArcht 920 Unadilla archt draftsman Walker & Walker

REEVES Michael Townsend A'56 415 Albany Ave

RIDDLE Henry Taylor C'26 gen ad mgr Shreveport *Journal*

RIDDLE Henry Taylor Jr A'52 915 Gladstone Blvd stu LSU

ROBERTS Bruce McCleery C'46 ATO 719 Monrovia St drilling contractor

RUTLEDGE William Harris A'39 c/o C P Rutledge 4334 Richmond Ave

SCARBOROUGH Daniel Culpepper III A'37 C'41 BS PDT 414 Ontario St bldg contractor Dan Scarborough III Co

SHEARD Joe Harry A'49 BS P O Box 1514 2nd lt US Army

SIBLEY Jackson Cavett C'55 KA Rt 5 Box 158 stu U of So

SMITH Samuel Webb Jr A'47 Rt 1 Box 389 H

SPURLOCK John Minor A'56 521 Wilkinson stu SMA

THOMPSON James Earle N'43 1402 The Town House

THORNTON John Blocker Jr C'37 PDT 550 Elmwood

TOMPKINS Luther Pendleton C'57 KS 431 Atkins stu U of So

TRICHEL Milton Clarence Jr C'31 BS LLB Slattery Bldg atty

WHELESS Eakin Lockwood A'11 ME 829 Oneonta St consulting engr

WHELESS Nicholas Hobson A'09 C'13 SAE Box 368 pres Wheless Drilling Co

WHELESS Nicholas Hobson Jr C'37 SAE P O Box 368

WHELESS Roger English A'02 C'06 KA P O Box 5146 Bossier Branch timber & farming

WHELESS Wesley Eakin A'00 C'04 KA Box 1101 pres Allen Millwork (mfrs)

WHITED Frank Thayer Jr A'12 C'16 KA P O Box 1125 (90) pres Frost Whited Investment Co

WHITED Samuel James Bowman A'02 C'06 KA Box 84 (81) mfr metal works

WILLIS John Winston A'12 360 Jordan St retail lmbr

WOMACK John Lee Ven *BD*'43 BA 3131 Lakeshore Dr archd town & country chs Dio of La

WOODLEY John Earnest A'21 C'25 KS 1032 Blanchard v pres Woodley Co (oil producers)

WRAY Edwin Newton A'37 450 Pierre Mont Rd mgr Radio Sta KTBS

YOUNG John Dalton M'12 MD 1131 Kings Hiwy phys

YOUNG Melvin Buren A'51 824 Fairview St stu Tulane

LOUISIANA—*Sicily Island*

KNOTTS Edward Bowen A'20

LOUISIANA—*Sterlington*

JOHNSTON John Bishop Jr C'34

PHILLIPS Ran Lorenzo Jr C'54

LOUISIANA—*Tallulah*

CRAIG Emmett Cox C'37 KA

GILLIAM James Daniel Rev T'43 GST'41 BS 304 N Cedar St r Trinity Ch

WATSON Ernest Louis A'10

YERGER Maxwell Jr A'56 707 Ella St stu SMA

LOUISIANA—*Theriot*

DOUGLASS James Herford Rev *GD*'53 BA Box 172 p in c St Andrew's Mssn (Bayou du Large)

LOUISIANA—*Thibodaux*

LONG Robert Mittlesteadt C'57 KS 524 Green St stu U of So

WHARTON George Franklin III Rev *BS*'51 STB DTD 718 Jackson St

LOUISIANA—*Urania*

DUNLAP Irvin Caldwell Jr C'56 Box 707 stu U of So

TANNERHILL Theodore C'32

LOUISIANA—*Vivian*

BICKHAM Horace Mann C'22 Box 302

LOUISIANA—*Waterproof*

ADAMS William Matthew C'33 KS

MILLER Robert Bayard A'12

LOUISIANA—*Winnfield*

ALLEN Asa Benton A'42

BEVILL Rardon D III A'56 Box 807 stu SMA

LOUISIANA—*Winnsboro*

HARVELL Everett W Jr N'43 Box 287

RAMAGE Charles Lewis A'23 cattleman

MAINE

MAINE—*Addison*

REIBER Lea Alfred C'28 SN Winslip House farmer

MAINE—*Augusta*

JOHNSON Laurence Caleb C'57 37 Hospital St

MAINE—*Bath*

HORTON-BILLARD Stuart Leigh C'57 Sebasco Estates RFD stu U of So

MAINE—*Brunswick*

BEAN George Goodwin C'38 ATO Box 377 rep Gordon B Hanlon Co (stock brokers)

MAINE—*Hancock*

MOISE William Sidney *BA*'43 PGD art teacher

MAINE—*Portland*

CRAWFORD John Rogers *BA*'28 MA KS 31 College St chief of service Loans Guaranty Div Vet Adm

MAINE—*Presque Isle*

RUPP Robert Seward A'43 5 Barton St

MARYLAND

MARYLAND—*Aberdeen*
BURDEN Henry Schultz *BS*'49 202 W Bel Air Ave research physicist Aberdeen Proving Grounds

HUGHES Andrew Cullen A'48 Motel Tuckaway Manor Rt 40 Box 201

MARYLAND—*Annapolis*
LUMPKIN Hope Henry Jr *BA*'36 MA PhD SAE 8 Avon Terrace Rt 4 instr US Naval Acad

MAGRUDER James Mitchell Rev T'95 DD 132 Charles St priest (ret)

WESTCOTT Allan Craven N'45 1 Thompson St

MARYLAND—*Army Chemical Center*
COOK Edgar Lewis C'45 MD Army Environmental Health Lab industrial phys

MARYLAND—*Baldwin*
TURNER Marshall Sayre Jr A'33 *BA*'37 PDT Singleton Farm athletic dir Johns Hopkins U

MARYLAND—*Baltimore*
BARTKOWSKI John Franz C'55 BTP 5213 Norwood Ave

BOWMAN Charles Harold Jr C'52 210 S Symington Ave (28)

BUTEHORN Robert Frank T'55 BA 4808 Gwynn Oak Ave (7)

DAVIS Larry Philip C'55 BTP 2312 Monticello Rd (16) stu U of So

EDSON Gilbert Grosvenor *BA*'39 MA ATO 6628 Charlesway faculty Gilman Sch

FAIRBROTHER Horace Walton Jr Rev *BD*'49 GST'47 BS MS 6508 Rosemont Ave (6) r St Matthew's Ch

FENHAGEN James Coner Rev *BA*'51 T'54 BD SN 3809 Egerton Rd Holy Nativity Ch

GLASSMAN Harry *MD*'08 753 W Fayette St phys

HAMILTON Daniel Heyward Jr *BA*'26 LLB KA 1st Nat Bk Bldg (2) ptnr Hershey Donaldson Williams (attys)

HAWKINS William Blufard Sp'52 Hq 6590 Hq Support Group Hq Command 420 Fallsway US Air Force

HEARTFIELD Maurice Kingsley *BA*'51 ATO 247 Rodgers Forge Rd (12) Mathieson Chem Co

JOHNSON Gerald White *DCL*'42 AB LittD LLD 1310 Bolton St journalist

KAMMER Franklin Daniel A'43 701 E Preston St

LUCAS Albert Hawley Ven *DCL*'36 BS MA DD 105 W Monument St (1) archd Dio Md

McDAVID Thomas Octavius C'29 ATO 101 Longwood Rd (10) v pres Commercial Credit Co

MOORE George Ruskin Jr C'50 BA MA 5315 Norwood Ave comptroller

NASH David Chenault C'53 PDT 836 Park Ave

PAGE Charles Ravenscroft Greenleaf A'18 112 Bryn Mawr Poplar Hill

PAGE Henry Jr A'18 3301 N Charles St

POWELL Noble Cilley Rt Rev *DD*'42 BD 105 W Monument Ave bishop of Md

RICHARDS Charles Victor A'10 MD 321 Dunkirk Rd (12) phys

STANSBURY Benjamin Howard C'36 2113 Kelly Ave mgr Nationwide Service (management consultants)

STARR Homer Pilgrim Rev *BA*'34 BD ATO 117 W 29th St (18) cur St Michael & All Angels

THACKSTON Turner Bartlett III A'50 BS assoc engr Glenn L Martin Aircraft Co (3)

WHITE Joseph Oliver Jr A'05 2134 W Baltimore St

MARYLAND—*Bethesda*
EUSTICE Robert James *BS*'48 DMD SN Naval Dental Sch National Naval Medical Center lt (jg) US Navy

HASKIN Nagel *BA*'41 5508 Lambeth Rd owner Haskin Service (newspaper information service)

HEMPSTONE Smith Jr *BA*'50 PGD 412 Wilson Ln (14) news writer *Nat Geographic* Magazine

KEISER Clarence Cyrus Jr *BA*'54 BTP 6925 Arlington Rd 2nd lt US Air Force

NES William Robert C'47 BA PhD NIAMD Bldg 4 Rm 115 (14) chem Nat Institute of Health

TESKEY Charles Benjamin C'55 6509 River Rd stu U of So

MARYLAND—*Bladensburg*
HARRIS George Marshall Jr *BA*'40 KA 4000 52nd St air traffic controller CAA Nat Airport

MARYLAND—*Cambridge*
JAMES Joseph Emerson C'52 PGD 204 Oakley St

McALLISTER Joseph Phelps C'56 BTP 111 Oakley St stu U of So

WRIGHT John Hamil Spedden C'56 BTP 306 Belvedere Ave stu U of Md

MARYLAND—*Catonsville*
WILLIAMS Timothy Glyne *BS*'39 MD Spring Grove State Hospital (28) psychiatrist

WYATT-BROWN Hunter Jr Rev *BA*'37 T'40 GST'51 PDT 200 Ingleside Ave (28) r St Timothy's Ch

MARYLAND—*Cecilton*
WYLLIE William Jr Rev GST'50 BA BD

MARYLAND—*Centerville*
ATKINS George Albert *BA*'41 PDT Box 62

DONALDSON Thomas Rev GST'51 r St Paul's Par

MARYLAND—*Chestertown*
NELSON John Millard Rev C'17 T'17 KA RFD 2 r St Paul's Ch

MARYLAND—*Chevy Chase*
BECHTEL George C'30 PhD 353 Willard Ave civil service US Navy

GABRIEL Roger Price C'57 15 Hesketh St

GAST Stuart Franklin Jr *BA*'52 BTP 6403 Brookville Rd (15) grad fellow U of Va

JACKSON Harold Orr C'52 4615 Morgan Dr

KIRBY-SMITH Edmund A'32 C'36 BS MBA SAE 20 Williams Ln lt col US Army

MONTFORT James Brown Jr C'56 KA 6319 Meadowlane (15)

RIEPMA Siert F *BA*'33 MA PhD 7403 Wyndale Ln (15) pres Nat Assoc Margarine Mfrs

ROGERS William Addison III C'53 31 E Bradley Ln stu U of Md

SMOOT George Andre A'54 3506 Dunlap St

MARYLAND—*College Park*
ELMORE John Stone A'48 Box 1729 stu U of Md

MARYLAND—*Cumberland*
STREETT David Corbin II Rev T'55 BD 517 Williams St St Philip's Ch

MARYLAND—*Dundalk*
VRONCH George Kemp N'44 319 Deboy Ave

MARYLAND—*Easton*
MILLER Allen Jerome Rt Rev *DD*'51 BA BD PhD Trinity Cathd bishop of Easton

MARYLAND—*Edgewood*
KELLER Oswald Lewin *BS*'51 Box 1037 US Army

PEIRCE William Foster Rev *DD*'10 BA MA LLD LHD Ladybird priest (ret)

MARYLAND—*Hagerstown*
BENDER William Ralph *PhG*'08 *MD*'08 1140 Potomac Ave phys

STEHL Walter Byron Jr C'41 KA 135 North Ave designer & salesman Maidstone Inc

WAGAMAN John Jr C'54 SN Gordon Cir Fountain Head Hgts RFD 6

MARYLAND—*Hyattsville*
BYRD James David Jr N'44 5609 University Dr

EMERSON Leonidas Polk Bills *BS*'47 LLB KS 2102 Van Buren St McKenna & Wilkinson (attys)

MARYLAND—*Jessups*
WALTHALL William Shelby Rev *BD*'44 BS STM RFD Christ Ch Rectory r Queen Caroline Par

MARYLAND—*Kensington*
GRIFFIN David Burton C'14 KS 3707 Farragut Ave auditor Anacostia Nat Bk

MARYLAND—*Perryman*
LYON-VAIDEN Arthur Rev *BA*'38 BD ATO Box 22 r St George's Par

MARYLAND—*Pocomoke*
EATON James Powell Rev *GD*'51 r Ch of St Mary the Virgin

MARYLAND—*Rockville*
FORT John Porter Jr C'44 MD SAE 5714 Stillwell Rd phys

SIEG Joseph Lamar A'37 5711 Crawford Dr

MARYLAND—*St Michaels*
EVANS Harry Marrell Jr C'49

WILLIAMS Paul Frederick Rev C'18 T'18 r St Michael's Par

MARYLAND—*Salisbury*
GAGE Nelson Miles Rev GST'46 AB BD r St Peter's Ch

MARYLAND—*Severna Park*
HOBBS Gustavus Warfield Jr Rev *DD*'34 Point Pastime Box 283 priest (ret)

MARYLAND—*Silver Spring*
ELBY Frank Philip N'43 Apt 202 2221 Washington Ave

GRIFFITH Charles Marion Jr *BA*'54 SN 10210 Sutherland Rd 2nd lt US Air Force

JAMES James Hugh A'41 9711 Monroe St lt US Marine Corps

ST MARTIN David Arthur N'43 BA MD 9820 Damerare Dr phys

MARYLAND—*Towson*
BITNER Quentin Durward T'48 BA 700 Malvern Ave (4)

RUSH William Bland *BA*'49 SAE 10 Dulaney Valley Ct (4)

MARYLAND—*Westernport*
WILSON Willard Grafton Jr Rev *BD*'53 BA r St James' Ch

MASSACHUSETTS

MASSACHUSETTS—*Amherst*
WETHERILL Lynn Jr *BS*'49 DTD 100 N Prospect Ave grad stu Mass State Coll

MASSACHUSETTS—*Arlington*
PARR Lester Strawn *BA*'49 PDT 233 Mass Ave credit mgr US Steel Co

MASSACHUSETTS—*Athol*
COOK Robert Moreland Rev *BD*'45 BA 45 Park Ave

TORREY Reuben Archer III Rev *BD*'45 BA 45 Park Ave vic St John's Ch

MASSACHUSETTS—*Belmont*
McBRIDE George C'54 Poplar St stu U of So

MASSACHUSETTS—*Beverly Farms*
LINDLEY Grace Miss *DLitt*'35 c/o Sturges Juniper St exec sec Woman's Auxiliary to the Nat Council Epis Ch (ret)

MASSACHUSETTS—*Boston*
ALDRIDGE Andrew Jackson A'04 C'09 LLB KA 44 School St atty

COPE Thomas Pym C'20 60 Chestnut St (8) exec dir Unitarian Service Cmssn

CORRY Richard Stillwell Rev *BA*'41 *BD*'44 SAE 2 Cortes St (16)

OTWAY Frank Sawford *BA*'54 SAE 124 B Myrtle St sales rep Iselin Jefferson Co Inc (textiles)

MASSACHUSETTS—*Braintree*
GAMSBY Cameron LeBreton C'18 173 Liberty St

MASSACHUSETTS—*Cambridge*
MORTON Frederic Rand *BA*'42 DTD grad stu & instr Spanish Harvard

ZIMMER Layton Parkhurst T'55 BA 99 Brattle St stu Episcopal Theol Sem

MASSACHUSETTS—*Chestnut Hill*
WEEKLEY Augustine Smythe Whitman Jr A'46 BA 232 Independence Dr (67) stu Boston Sch of Med

MASSACHUSETTS—*Danvers*
NICHOLS Gerald MacGowan C'56 SN 7 Chester stu U of So

MASSACHUSETTS—*Dedham*
BURCHARD Thomas Herring A'22 Court Ln ptnr Marsh & Rice

MASSACHUSETTS—*East Dedham*
SPALDING Philip Mars C'44 11 Dartmouth

MASSACHUSETTS—*Dorchester*
BACHMAN James David Jr N'44 27 Harvard St (24)

MASSACHUSETTS—*East Natick*
WYCKOFF Robert L A'41 9 Longfellow Rd

MASSACHUSETTS—*Groton*
WORMAN Walter C'40 Mill St Wheelwright Paper Co

MASSACHUSETTS—*Hingham*
SEASE Hugh St Clare Jr A'44 74 Rhodes Cir lt (jg) US Navy

MASSACHUSETTS—*Lynn*
ENGRAM Wesley Thomas Rev *BA*'51 BD KS 57 Ashland St St Stephen's Ch

MASSACHUSETTS—*Manchester*
ADAMS David IV A'45 AB MBA Masconomo Rd State St Research & Mfg Co

BOARDMAN Franklyn Heemann Rev *BA*'38 BD SN 17 Bridge St priest (ret)

MASSACHUSETTS—*Marblehead*
WAYMOUTH John Francis Jr *BS*'47 PhD SN Nanepashenet Ave sr engr Sylvania Elect Products Co

MASSACHUSETTS—*Middleboro*
DOUGLAS Philip Carlton Rev C'45 BA STB 30 Peirce St r Ch of Our Saviour

MASSACHUSETTS—*Milton*
LIGHT James Stanley Rev GST'50 PhB 17 Spafford Rd (86) m in c St Andrew's Silent Mssn

MASSACHUSETTS—*Nantucket Island*
GARDNER William Edward Rev *DD*'14 PhB BD 33 Orange St priest (ret)

MASSACHUSETTS—*Newton Highlands*
WELLS Frederick Lyman A'99 C'03 BA MA PhD 19 Bowdoin St psychologist Harvard Med Sch (ret)

MASSACHUSETTS—*Newtonville*
MINOR Lucian Weld *BA*'48 MA KA 160 Walnut St (60) instr French Simmons Coll

MASSACHUSETTS—*North Adams*
WILLIAMS Sylvannus Eric C'55 BTP 3 Edgewood Ave stu U of So

MASSACHUSETTS—*North Attleboro*
WOODS Fred Brownlow Rev T'45 BS 19 Orne St

MASSACHUSETTS—*Northampton*
KENNEY Thomas Hopper *MD*'08 321 Locust St phys

MASSACHUSETTS—*Oxford*
GUERTIN Lawrence Vincent N'44 Box 522 Main St

MASSACHUSETTS—*Salem*
SWASEY Arthur Morton A'42 BEE elect engr Gen Elect Co

THOMAS Richard Weir C'54 DTD 100 Essex St

MASSACHUSETTS—*Springfield*
FLAVIN Chester Edwin *BA*'50 DTD 899 Worthington St Apt 5 (5)

FLAVIN Harold John N'43 634 Armory St

MARTIN Charles S A'49 Box 721 88 Birnie Ave mgr Springfield house McKesson-Robbins Inc

MASSACHUSETTS—*Westboro*
BOYER Donald Ernest C'55 PGD 2 Fisher St stu U of So

MASSACHUSETTS—*West Springfield*
SMITH Wallace Bryant C'51 DTD 37 Beauview

MASSACHUSETTS—*West Newton*
MAYNARD Wesley Douglas C'53 PGD 110 Prospect St

MASSACHUSETTS—*Wellesley*
BUTTS Frederic Harrington C'43 PDT 11 Tappan Rd

MASSACHUSETTS—*Winchester*
CHIPMAN John Jr *BS*'20 *DSc*'40 PhD DTD 19 Lorena Rd prof metallurgy Mass Inst of Technology

HAMMOND Mac Sawyer *BA*'48 MA SAE 65 Grove St grad stu Harvard

MASSACHUSETTS—*Worcester*
BIEBERBACH Walter Daniels *PhG*'04 *MD*'04 36 Pleasant St phys

HADDAD John Joseph N'43 24 Wall St

OBER Carlon Howard A'43 11 Pineland Ave

MICHIGAN

MICHIGAN—*Ann Arbor*
DICKENS William Byrom *BA*'29 MA PhD PKP 1207 Brooklyn Ave asst prof English U of Mich

EDDY Samuel Kennedy N'44 512 W Hoover

ORR Sydney Carson Jr A'40 200 E Huron process engr Follansbee Steel Co

MICHIGAN—*Battle Creek*
WILSON Jack Kitchener A'36 803 Capital Ave NE

MICHIGAN—*Birmingham*
GRAY William Crane *BS*'30 862 W Lincoln

MEEKS George Knight A'04 476 Park St

MINOR Lancelot Cabell A'21 C'25 360 Pleasant mgr Detroit off Am Surety Co of N Y

SEESE Robert Webb A'40 17175 W 14 Mile Rd

MICHIGAN—*Bloomfield Hills*
BAKER Gus Lafayette *BA*'47 stu Cranbrook Acad artist

BERESFORD William Thompson *BA*'51 3928 Cottontail Ln US Air Force

MICHIGAN—*Breckenridge*
BEAN Robert Anderson A'39 BS

MICHIGAN—*Bronson*
LAWS Harry Ford C'41 RFD 2

MICHIGAN—*Cass City*
PRIESKORN Gerald A C'55

MICHIGAN—*Cedar*
KAHN Lawrence A N'44 BA ptnr Cedar Inn

MICHIGAN—*Dearborn*
JACKSON Lawrence Elbert N'44 6235 Schaefer

MICHIGAN—*Detroit*
ABBOTT Frank Carrigan C'39 KS 807 Stephenson Bldg Bakelite Corp

HAMILTON John Albert C'42 DDS PGD 1229 David Whitney Bldg (26) dentist

HANN George Haley Rev C'28 T'31 PKP 18626 Gilchrist Ave dir Ch Youth Serv & chpln Wayne County Juvenile Ct

HOPE Frederick Jr C'54 14609 Stahelin Ave (23) stu U of So

JESMORE William Dean A'50 General Motors Overseas Operators 4-235 Gen (2)

PEARMAN Robert William C'28 PGD 2475 Hubbard chemist Frazer Paint Co

REEVE Arnold Melville A'94 C'98 2005 Central (9) maj US Army (ret)

SMITH Aubrey Adelbert A'20 1134 Lenox (15) Dodge Motor Co

SPOWART Peter Engman C'53 KS 1415 Parker Ave (14)

SYLER George Willoughby *BA*'32 Syler Fixture Co 1575 Gratiot Ave

MICHIGAN—*East Lansing*
KINZIE Norman Francis Rev *BD*'37 BA MA PhD Box 295 asst prof Michigan State Coll

MICHIGAN—*East Tawas*
FORSYTH Warner Lewis Rev T'18 DTD p in c Christ Ch

MICHIGAN—*Fairview*
SHANTZ Robert L N'44

MICHIGAN—*Flint*
DODDS George W A'15 423 O'Dette St (4)

MICHIGAN—*Fruitport*
LEVINGS Sanford Hopkins A'46 BA US Marine Corps

MICHIGAN—*Garden City*
FOX Edward Cress C'42 SAE G H Pastor Co (builders)

MICHIGAN—*Grand Rapids*
BYNUM Richard Thompson A'43 BA MA 1117 Hoyt SE mgr of research Herpolsheimer Co (dept store)

DYER David Patterson *BS*'41 MD DTD 550 Morris St SE Pd

FEELY William T Jr A'39 854 Lakeside Dr

KUNECKI Roman Chester N'44 80 John Ball Park Dr

LEESTMA Herman N'44 250 Plymouth Rd SE (6)

OAKES John Archer N'45 BA 420 Rosewood SE The Oaks Ins Agency

VANDERVEEN Richard F N'44 BA LLB 205 Woodside Dr NE ptnr Vanderveen & Freihofer (attys)

MICHIGAN—*Grosse Ile*
MACK Theodore C'35 PDT 8134 Terry Rd Mich Surety Co

MICHIGAN—*Grosse Pointe*
HAGAN Frank Eugene C'15 PDT 570 Neff Rd

LAGOMARSINO John A A'53 1052 Yorkshire Rd (30) stu Hillsdale Coll

MICHIGAN—*Holland*
KIEKINTVELD James H N'44 Blue Bell Ave

MICHIGAN—*Houghton*
SEEBER George Kennedy Jr C'24 PGD Roach & Seeber Co whols grocers & importers

MICHIGAN—*Howell*
HOSKING William *AB*'40 *BD*'42 1444 Lakeside Dr

MICHIGAN—*Kalamazoo*
PROBASCO Donald Taylor C'35 DTD merchant

MICHIGAN—*Manistee*
GRAY Marion Edward C'30 Lake Bluff

PROBECK Edwin John A'41 Rt 1

MICHIGAN—*Midland*
NUMMY William Ralph *BS*'47 PhD ATO 711 W Meadowbrook Dr research chemist Dow Chem Corp

MICHIGAN—*Milford*
COURTNEY Roger Ward N'44 825 Edgewood

PATTON Joe McCarty A'43 P O Box 143

MICHIGAN—*Monroe*
GILDAY Alton Joseph N'44 310 Michigan

MICHIGAN—*Muskegon*
VAN KREVELEN Nellis Donald N'44 1030 Spring St

MICHIGAN—*Port Huron*
COVINGTON William Olin C'17 LLB ATO atty

MICHIGAN—*Romeo*
COLBY Charles Edward T'55 AB 264 N Main St

MICHIGAN—*Royal Oak*
JOHNSON Donald Miles *BA*'48 PDT 701 S Dorchester

TOWERS Jack A'46 513 Catalpa Dr

MICHIGAN—*Saginaw*
GILBERT Harold Edward A'48 3 Davis Rd

MICHIGAN—*St Joseph*
EGER John Paul A'48 Rt 1 Box 53 Lake Shore Dr US Army

MICHIGAN—*Standish*
WINTROW Hershal Gale C'23

MICHIGAN—*Sturgis*
LAWS Stanley Frederic C'39 SN 401 N 4th St

NOLAN Atkinson B A'22 Tri-County Coca-Cola Co

MICHIGAN—*Three Rivers*
DAMRON Max Wright Rev *BD*'50 BA St Gregory's Priory

MABRY John Gregory Rev C'14 DD RFD Box 72 St Gregory's Priory

MICHIGAN—*Wequetonsing*
AUSTIN Albert Morris Jr A'21

MICHIGAN—*Ypsilanti*
QUIRK Daniel Lace Jr C'92 BS SN 206 N Huron St mfr & pres 1st Nat Bk (ret)

MINNESOTA

MINNESOTA—*Becker*
BUCK Richard Arthur N'44

MINNESOTA—*Forest Lake*
TITUS Donald Frederick C'50 Rt 1 automotive engr Nat Carbon Co div Union Carbide

MINNESOTA—*Minneapolis*
BROWN Allen Stickney A'43 5444 Irving Ave S

HOGIN John McRanen A'29 c/o Northwest Airlines

KEELER Stephen Edwards Rt Rev *DD*'48 BA BD STD 1409 Willow St (4) bishop of Minn

KELLOGG Hamilton Hyde Rt Rev *DD*'46 BA MA STD 1409 Willow St (4) bishop coadjutor of Minn

KEY William Binney Rev *GST*'51 BA BD 1409 Willow St (4)

WARNER Gaylord C'99 1515 NW Bank Bldg (2)

WIGGINS Peter Stark C'56 SN 3346 Ivy Lane (16) US Air Force

WITHEY John Howard A'38 1907 Foshay Tower

MINNESOTA—*St Paul*
JONNARD William Aimison *BA*'11 *BD*'13 *MA*'13 KS teacher Breck Sch for Boys (8)

SULLIVAN William Albert Jr C'45 MD SAE 1341 W Maynard Dr (2) res surg U Hosp

WATKINS Thomas Henry A'46 235 Exeter Pl

MISSISSIPPI

MISSISSIPPI—*Alligator*
CALLICOTT Callaway Macon C'33

MISSISSIPPI—*Arcola*
WOOD Charles William A'21 C'25 SAE planter

MISSISSIPPI—*Baird*
BAIRD James Catchings A'94 C'98

MISSISSIPPI—*Bay Saint Louis*
CAMORS Robert Loeliger C'37 KS 902 N Beach Blvd pres Bay Motors Inc pres Port Allen Lumber Co v pres & dir Merchants Bank & Trust Co

ELDREDGE Hartwell Alison M'03 MD PDT 966 S Beach phys

PHILLIPS Walter James C'43 BA LLB KS 310 S Beach atty

MISSISSIPPI—*Belzoni*
BOULT John Ward C'55 ATO Box 94 stu U of So

BOULT Richard Dorsey Jr *BA*'51 ATO 217 Cohn St lt (jg) US Navy

BOYKIN Elmer Monroe Rev C'50 *BD*'53 BA KA p in c St Thomas' Ch

DANIEL John Honig A'23

KIMBROUGH Allan McCaskell Jr C'27 PDT RFD

KIMBROUGH Allan McCaskell III A'50 Rt 2 stu Miss State Coll

SORRELS Henry Allen Jr A'21

MISSISSIPPI—*Benoit*
PATTERSON Charles Terrell '43 PDT

SPEAKES Sam Trigg Jr C'36 ATO Waveland Plantation Waveland Planting Co

MISSISSIPPI—*Beulah*
DOSSETT William Dixon *BS*'31 KA atty

MISSISSIPPI—*Biloxi*
DOTY Lemuel Humphrey Jr A'21 C'25

HOLLINGSWORTH Isaac Hunter *BA*'21 DTD US Veterans Facility

POWERS John Werner A'30 Biloxi Laundry & Cleaners

WALLACE George M'05

WALLACE Hewitt Walton C'35 BA DTD 619 E Beech St

WERLEIN Presley Ewing A'10 MD 134 Morrison Ave OALR

WHEELER John Richard A'18 Vet Adm Barracks No 2

MISSISSIPPI—*Bolton*
SPLANE Peyton Edwards Jr Rev *BD*'53 BS r St Mary's Ch

MISSISSIPPI—*Booneville*
CUNNINGHAM Floyd Wade C'26 2nd St atty

PHARR Stanley Livingston M'11 MD phys

SUTHERLAND Wade Hampton M'04 MD Box 347 phys

MISSISSIPPI—*Brandon*
HOLYFIELD Hays Newton M'07 MD phys

MISSISSIPPI—*Brookhaven*
CREWS John David *BA*'50 KA Box 54 editor *Leader-Times*

SAUL Robert Lee Rev *BD*'52 MS 420 Minnesota St p in c Ch of the Redeemer

MISSISSIPPI—*Brooksville*
TATE William Bethea A'16 P O Box 163

MISSISSIPPI—*Canton*
ENGLE Michael Thomas Rev *BD*'53 BA r Grace Ch

GREAVES Stephen Arne Decatur C'21

HARDY Clifton L Jr A'53 501 Cedar St

SPIVEY Lloyd Gilmer Jr A'53 303 S Liberty stu U of Miss

MISSISSIPPI—*Carrollton*
GEE Clinton Lanier Jr A'35

GEE James Joseph C'28 planter

RAY Charles Gee A'18

MISSISSIPPI—*Cary*
GOODMAN Rexel A'14 C'18 MD SAE lt comdr US Navy (Med Corps)

MISSISSIPPI—*Clarksdale*
ADAMS Joel Randolph A'22 122 Oakhurst Ave

COE William McGee A'57 stu SMA

LAND John Richard A'51 620 School St

LUNDY Thomas Jefferson Jr Rev *BD*'54 BS St George's Ch

McKEE William Leonidas Wells C'34 ATO 902 Maple St cotton bus

SHIELDS Marion Howard A'14 Spend Thrift Plantation

MISSISSIPPI—*Cleveland*
GRAY Duncan Montgomery Jr Rev *BD*'53 BE r Calvary Ch

GREEN Edward Homon A'48 107 N Laflore St draftsman Miss State Hiwy Dept

JACOBS Fred Clark SS'49 208 S Bolivar Miss State Hiwy Dept

McGEHEE William Thomas Jr C'38 PDT 310 Lamar St investment broker

NELSON Elbert Barksdale Jr A'48 BA 213 N Laflore retail merchant Firestone Outlet

MISSISSIPPI—*Columbia*
DALE Robert Henry L'04 931 Main St atty

MISSISSIPPI—*Columbus*
ANDERSON Bond III C'55 SAE 2501 6th Ave N US Army

GASTON Chester Davis C'35 LLB ATO maj US Air Force

HAIRSTON William Gray Jr A'55 519 S 7th St stu SMA

JONES Cecil Baron Rev *BD*'33 BA r St Paul's Ch

SWOOPE Walter Asby A'09 planter & ins

SWOOPE William Mangia A'13 planter

MISSISSIPPI—*Como*
SLEDGE Norfleet Ruffin Jr A'45 planter & atty

WALLACE Robert Guy A'07

MISSISSIPPI—*Corinth*
HAMILTON Charles Granville Rev T'31 BA MA r St Paul's Ch

PALMER David Maurice C'54 BA PDT 1307 Fillmore St

PALMER James Young C'56 DTD 1307 Fillmore St stu U of Miss

MISSISSIPPI—*Crosby*
WALSH Donald Edwin A'54 1365 Levee Cir

MISSISSIPPI—*Cruger*
ARCHER Abram Barnes Jr N'45 Rt 2

THOMAS J Talbert Jr A'10 C'14 KA farmer

MISSISSIPPI—*Dublin*
BALLARD Carsie Z M'09 MD phys

MABRY Ray West C'49 KS Box 153

MISSISSIPPI—*Durant*
WILKES Claud Cecil C'23 ATO pres Claud Wilkes & Wilkes Farms Inc

MISSISSIPPI—*Friar Point*
CRAIG Lawrence Bruce A'28 C'33 DTD

MISSISSIPPI—*Gautier*
POWELL John Edgar *PhG*'09 MD phys

MISSISSIPPI—*Glen Allan*
WADE William Rife A'11 planter

MISSISSIPPI—*Glendora*
STURDIVANT Benjamin William A'20 *BS*'24 DTD mgr plantation

MISSISSIPPI—*Greenville*
ANDERSON Alvin Albert C'23 Johl & Bergman Co (shoes)

BLUM Albert Harold C'17 Nelms & Blum (dept store)

CARTER Hodding *HA*'53 BA MA DLitt editor & publisher *Delta Democrat-Times*

COUNCIL Harold Thornton C'24 KA Cedarlane Farms planter & cattleman

CROSBY Hubert Buchanan A'09 Refuge Plantation Box 156

CROSBY Hubert Buchanan Jr C'40 SAE Refuge Plantation Box 156

EUSTIS Harold *BS*'37 ATO ptnr Bergman Finlay & Starling (ins)

EUSTIS Herbert Lee Jr *BA*'28 ATO mgr Goyer Co (whols groceries)

FERRELL William Hasel N'44 801 S Theobald

FOOTE William M A'54 504 S Washington

HAM Charles Douglas C'56 KA 633 Lotus St stu U of So

HARBISON Joe Bell Jr C'21 KA pres & mgr A S Gypsum Co

HARBISON Richard Nelms C'21 KA Box 111 pres Harbison & Co (whols feed)

HELM George Meredith Jr A'18 C'22 SAE 203 McAllister J G Lusk & Co

KEADY William Jr A'55 241 S Washington Ave

KELLNER William Donaldson C'50 DTD 413 Arnold Box 265 sec Queen City Lumber Co

KOCH Lyon William C'21 KA Box 26 Lone Pine Plantation

KRETSCHMAR Malcolm Shelton C'29 ATO owner So Petroleum Co

LAKE Robert Hart Jr C'53 PDT 448 S Washington stu U of Miss Law Sch

LUCKETT Clinton Lee C'22 SAE

McGEE Burrell Otho C'56 SAE 3919 Oak Ridge Dr stu U of So

METCALFE Edmund Kearney *BS*'24 ATO 130 Broadway Farmers Tractor Co

NICHOLS John Harmon A'47 *BA*'51 PDT Apt 12 114 W Starling St Lusk & Co (cotton brokers)

PAXTON John McNutt C'25 KA 1025 Washington Ave

PAYNE Malcolm Luther *BS*'22 KA 223 Robertshaw realtor

POLK Horace Stuart C'27 ATO US Post Office

ROPER John Alexander C'29 Miss Power & Light Co

SHORTLE Harris Dickson A'55 743 S Main stu SMA

TAYLOR James Crosby A'53 923 Washington Ave

VIRDEN Joe Lutz C'28 ATO ptnr Virden Lumber & Steel Co

WASSON Benjamin Franklin Jr C'21 SAE 1505 Washington Ave author

YOUNG Peter Dixon *BS*'30 KA Rt 1 Box 491 farmer

MISSISSIPPI—*Greenwood*

BARRY William Shelby Jr C'17 KS Box 413 Barry & Brewer (ins)

BIVENS Henry Wright C'25 SN Box 1045

BRADEN William Henry Jr C'33 BA LLB KS 905 Grand Ave atty

DAVIS Walter Lee C'33 409 River Rd

DUBARD Walter Highgate A'13 maj US Army (ret) realtor

DUNCAN David Turner C'34 ATO Box 207 Kremser Duncan Inc (air conditioning)

GARDNER Robert A'09 510 Bell Ave

GIARDINA Joseph Anthony A'54 314 W Park Ave

HAMILTON George William *BS*'52 PDT 601 Grand Blvd stu Tulane Med Sch

HAMILTON Jones Stewart Rev T'29 BA 213 Church St r Ch of the Nativity

HEMPHILL Louis Simpson Jr A'37 farmer

HEMPHILL Vassar Dewey C'22 DTD RFD farmer

HOLMES Charles Edwin C'33 ATO P O Box 884 C E Holmes & Co (cotton factors) mgr High Hope Ranch & Rialto Plantation

HOLMES Charles Edwin Jr A'55 423 E Claiborne St

JORDAN Mortimer Harvey C'22 Box 402 Jordan & Co (furn)

LORE Douglas Rudisill *BA*'54 PDT Box 665 2nd lt US Air Force

LUCAS John Fair C'51 PDT 1211 River Rd stu Tulane Med Sch

MARCHAND Gilbert Yaeger *BA*'54 PDT 400 Crockett St

MARZULLO John F A'52 800 Dewey St stu LSU

McLEMORE Geren C'35 PDT 1203 Grand Blvd planter

MONTGOMERY William Hayes N'43 1211 Strong Ave ptnr Union Motor Co (Chrysler Plymouth agency)

MOREHEAD Lemuel Yerger C'24 Box 571 atty

MYRICK Edwin Kelly Jr SS'48 BS 113 W Jefferson ptnr Myrick Co

PETEET Arch Jr *BA*'29 SAE Box 537 dairy farmer

POLLARD Charles Alexander C'34 BA LLB ATO Box 393 county judge

PROVINE Braxton Bragg Jr C'33 PDT Box 423 planter

RICHTER Robert L A'43 Box 647

RICHTER William Thompson *BA*'49 KA Box 647 asst to mgr Delta Elect Power Assoc

SEAWRIGHT James Lemuel C'57 303 E Jefferson

SOUTHWORTH Fisher Morgan A'23 C'27 DTD 1108 Mississippi Ave ptnr Southworth Laurent Cotton Co

STONER Alfred Moorman A'10 atty & author

WILSON George Ash Jr A'99 C'03 PDT 405 W Jefferson dairy farming

MISSISSIPPI—*Grenada*

ADAMS Harry Cunningham A'00 C'04 KA cotton bus

MISSISSIPPI—*Gulfport*

HUNTER Horace Luckett A'25 Naval Constr Btn Center US Navy

RAINES Oney Carstaffen Jr A'25 C'29 MD KS 1804 E Beach phys

SNELLING Murdock Murph Jr A'44 712 E Beach engr Irby Bros

STEPHENSON George Royster Rev *BD*'37 BA LLD r St Peter's Ch

WEATHERLY William Watson C'16 SAE 804 E Beach St (ret)

MISSISSIPPI—*Guntown*

McMILLAN Mose McCarley M'99 MD phys

MISSISSIPPI—*Handsboro*

SNEED Torrence Handy C'37 KS

MISSISSIPPI—*Hattiesburg*

BOYKIN Travis Hardy Jr N'44 703 Hardy St

GILLIS Charlie Lyman M'09 MD Rt 6 phys (ret)

McKINNON Hugh Lawson M'01 MD 515 Bay St phys

WAKELAND John Thomas A'46 1316 Hardy St

MISSISSIPPI—*Hazlehurst*

WILSON John Alex A'47 Extension St

MISSISSIPPI—*Hernando*

COOKE Robert Percy Jr A'23 *BA*'27 SAE banking & ins

MISSISSIPPI—*Hillhouse*

LOMBARD Benjamin R A'00

MISSISSIPPI—*Holly Springs*

ROBISON Charles Lanier C'24 KA pres Merchants & Farmers Bk

ROBISON Julian Carruth C'25 KA mfr

SMITH Lemuel Augustus Jr C'25 LLB KA atty

MISSISSIPPI—*Hollywood*

PERRY Alex Somervell Jr C'50

PERRY Jack Whitley C'25 KA

MISSISSIPPI—*Indianola*

ALLEN David Sledge A'44 BS c/o Mr R F Allen planter

BARKER George Lovelace *BS*'53 ATO 515 Main St stu UT Med Sch

CRISLER Henry Herbert Rev *BD*'53 BA E Gresham St r St Stephen's Ch

EARLY William Richard Jr *BA*'30 ATO planter

HEATHMAN Alex Crawford C'39 ATO planter

HEATHMAN James Martin C'35 ATO planter

LOVELACE Harry Hogin *BA*'30 ATO acc & auditor

ROGERS Neal Denton A'46 co-owner Indianola Furniture Co

VanCLEVE William Early C'55 PDT stu U of Miss

MISSISSIPPI—*Inverness*

BAIRD George Evans A'05

BAIRD Robert Wade A'03 planter

HART George Ernest Jr *BA*'32 ATO

MISSISSIPPI—*Iuka*

GRAHAM James Harry A'44

McREE Richard Alexander Jr A'39

MISSISSIPPI—*Jackson*

ALLEN Bryant Manning A'53 4029 Redwing St

BAKER George Morris A'43 1510 Belmont St

BASCOM Roy Clark *BA*'49 T'55 1012 Pinehurst theol stu U of So

BATSON Melbourne Lafayette M'00 MD 1040 N Congress St Oph

BOUCHELLE Henry Tutwiler Jr A'07 C'11 ATO 806 Deposit Guaranty Bk Bldg

BRASWELL Ray Wilfred Jr A'46 241 Woodmont Dr sales rep McKesson & Robbins

BRISTER Hammond Harris C'42 PDT 1617 St Ann

BURWELL Stephen Luse C'32 KS 3640 Crane Blvd (42) v pres Deposit Guaranty Bk & Trust Co

BUSH Frederick Judson Rev *BD*'50 BA Fondren P O Box 4368 r St James' Ch

CHEATHAM Jess Bailey *BA*'51 SAE Armstrong Cork Co

CLIFTON Yerger Hunt A'48 1120 N Jefferson St lt US Navy

EVERETT Robert Brayton II A'26 P O Box 1228

FONTAINE William Barksdale *BA*'25 LLB KA 1845 St Anne (41) atty

GADDIS John SS'47 1606 Laurel St

GILES Robert Emett M'06 MD c/o Robert B Mullins phys

GRAY Duncan Montgomery Rt Rev C'25 *GD*'25 *DD*'43 KA Box 953 bishop of Miss

GREEN Duncan Cameron A'27 C'31 KS 3324 Old Canton Rd gen agent Paul Revere Life Ins Co & Mass Protective Assn Inc

GREEN Ravenscroft A'11 P O Box 555

HAFLEY Ivan Wesley C'32 PGD P O Box 1066

HINTON Robert Wood III C'27 SN c/o Standard Oil Co

HOLMES Edwin Ruthven Jr *BA*'24 LLB ATO Box 2091 asst US atty

HOLMES James Garrott C'06 LLB DTD 725 Gillespie St justice Supreme Court of Miss

LILES Charles Sedberry Rev *BD*'35 BA MA Box 1366 assoc r St Andrew's Ch

LINDAMOOD Edward Coleman C'24 DTD 1808 Kenmorle Dr Martin Marble Works

LIPSCOMB Robert Joseph C'54 KA 1520 Devine St

MASSEY Glenn Henderson Jr C'43 DTD Box 32 dist mgr Phillips & Buttorff Mfr Co

MAXWELL James Manly III C'57 SN 760 Lakeland Dr stu U of So

McINTYRE Jack Cooper A'31 1438 N State St owner McIntyre Ice Plant

MELLON Joe Smith C'33 SN c/o Gulf Oil Co

MYERS Bruns McKie A'11 267 Sheridan Ave (ret)

MYERS Elvis Lucas A'09 267 Sheridan Ave (ret)

PACKER James Malcolm C'38 MD 1823 St Mary's phys Baptist Hospital

PETTEY James Reeder *BS*'48 MF SAE 553 Belvedere Rd forester Hood Mfg Co

PHILLIPS Ralph Thompson C'38 SN 166 Lexington Ave

PONDER Oscar W A'53 3318 N State St stu U of Miss

ROBERTS Richard C Jr A'47 Reymond Rd

ROBINSON Robert Dent A'53 4081 Redwing Ave stu Ga Tech

RUSSELL Charles Henry Jr C'45 SAE 3811 N State St (6) sales rep Withers-Nelson Ins Co

SANDERS Robert David C'19 MA KA Box 76 textile industrialist

SMITH Catchings Baird A'44 Merrill Lynch Pierce Fenner & Beane

WARWICK Charles Earl C'52 225 S Prentiss stu Miss State Coll

WILLS William Garland Jr *BA*'24 KS 1241 N Congress St agent NY Life Ins Co

MISSISSIPPI—*Johns*

CRAINE John Thomas N'44

MISSISSIPPI—*Jonestown*

BARKSDALE William Robert C'17

MISSISSIPPI—*Kosciusko*

WASSON Billie Eugene N'43

MISSISSIPPI—*Lambert*

NEWTON James Richard *BA*'38 KS supt Lambert Consolidated High Sch

MISSISSIPPI—*Laurel*

ASGER Mehdy William Rev *BA*'41 *BD*'45 DTD Box 995 r St John's Ch

BISSELL Schuyler C'52 DTD 555 6th Ave

EMBREY Louis Owen C'22

FLOOD Henly James Jr A'52 Doris Coffee Shoppe

KELSO Robert Patterson A'49 1203 6th Ave

LOVE Stewart J A'52 1103 3rd Ave stu Marion Inst

SAULS F Lamar Jr A'51 826 5th Ave

WILBURN Adolphus Dowman T'47 BA 534 6th Ave

MISSISSIPPI—*Leland*
ALDRIDGE Frank Paxton A'06 city marshal

McGEE Ben Humphreys A'42 *BA'*49 PDT mgr Little Pinther Plantation

PAXTON Lawrence Lipscomb A'14 planter

RHYMES Jack Longstreet Rev T'54 BA BD St John's Ch

STERLING George Archie A'27 C'31 ATO Box 386 Bk of Leland

MISSISSIPPI—*Lexington*
BOTT Franklin Lucas M'99 MD phys

MISSISSIPPI—*Long Beach*
SNEED Henry Harrison Jr A'02 C'06 KA Rt 1 Box 112-A Standard Fruit Co (ret)

MISSISSIPPI—*Louin*
LAND George William M'05 MD phys

MISSISSIPPI—*Louise*
MECKLIN James Naylor M'00 MD phys

MISSISSIPPI—*Lucedale*
GAY Daniel J III A'53 stu API

MISSISSIPPI—*Lula*
JONES Roland Ward Jr A'09 C'13 Danforth Plantation

MISSISSIPPI—*Lyon*
FARGASON John Thomas III A'46 Clover Hill Plantation

FONTAINE Henry Lamar SS'15 c/o Lyon Coahoma Co

MISSISSIPPI—*Macon*
CLARK Willis Gaylord Rev T'07 BS DD 927 West St priest (ret)

MURPHEY Arthur Gage C'16 asst cashier Merchants & Farmers Bk

MISSISSIPPI—*Magnolia*
PRICE Thomas Lem A'49 US Navy

MISSISSIPPI—*Mantachie*
BOREN Fletcher C M'11 MD phys

MISSISSIPPI—*Marietta*
PHARR George Thomas M'11

MISSISSIPPI—*Maud*
LEAKE William Leslie M'03 MD phys

MISSISSIPPI—*Maywood*
JAMESON Wylie Blount Miller T'43 Olive Branch RFD

MISSISSIPPI—*McCarley*
HEROD Alfred George *PhG'*09 pharmacist

MISSISSIPPI—*Meridian*
CAMERON Benjamin Franklin *BA'*11 LLB KA 29th Ave & 32nd St ptnr Cameron & Cameron (attys)

CAMERON Overton Winston C'44 BA LLB KA Box 566 ptnr Cameron & Cameron (attys)

CARTER Ben John Jr C'14 Merchants & Farmers Bk Box 641

COOPER Inman Williams C'29 KS Box 105

DEMPSTER Gilbert Baird *BA'*26 1607 24th Ave Citizens Nat Bk

FRILICK James Wiggans C'19

HOBART Duncan Monroe Rev *BA'*33 GST'39 KA r St Paul's Ch

LEWIS Charles R *HA* Merchants and Farmers Bk

PAINE Laurence Beverley *BS'*19 KA 3926 22nd Ave

SHUMAKER Henry Marvin M'10

WILLIAMS Frank Wheeler Jr C'19 KS

MISSISSIPPI—*Merigold*
COOKE Fred Thomas C'33

COOKE John William *BA'*24 ATO Wilmet Plantation

HITER Leonard Mathis C'21 c/o H R Park & Co

PARK John Kirk A'25 C'29 Box 386

PARK Thomas Rutherford A'18 *BS'*22 KA merchant & planter

MISSISSIPPI—*Metcalfe*
EATHERLY Wilson Robertson C'39 PDT Irey's Plantation

METCALFE Harley Jr A'17 planter

WEATHERS Walter Thornton C'29 ATO planter

MISSISSIPPI—*Michigan City*
ALDRICH Marvin Treadwell A'09 C'13

MISSISSIPPI—*Minter City*
LEE Thomas Andrew Jr A'55

SWEANY Joseph David M'02 MD phys

TOWNES James Armstead A'24 C'28 PDT planter

TOWNES James Armstead Jr A'54

MISSISSIPPI—*Mississippi City*
SNELLING Robert Garrison A'44 BS Tungolin Co (Long Beach)

MISSISSIPPI—*Mize*
BOYKIN Robert Berlie M'03 MD phys

MISSISSIPPI—*Moorhead*
LUCAS James Walter *MD'*98 phys

MISSISSIPPI—*Morton*
GADDIS Wyatt Wooten A'15 Butane Gas Co

MISSISSIPPI—*Moss Point*
BUZARD Jack Pryor *BS'*30 DTD 614 Doutzler St acc

MISSISSIPPI—*Mt Olive*
STROUD William Fletcher M'03 MD phys

MISSISSIPPI—*Muldon*
EVANS William Augustus A'15 Sunnyside Plantation

MISSISSIPPI—*Natchez*
BARNETT John Nisbett C'56 PDT 211 N Commerce stu U of So

BENOIST Edwin Eugene Jr C'53 KS 600 S Union St US Air Force

BROWN Ernest E Jr A'20 716 Rankin Ave

BROWN Frederick Davis Jr *BS'*21 SAE Elm St planter

DIXON Francis Samuel C'23 MD Natchez Sanitorium

GRANING Alan Ward Jr C'55 PDT Oakland US Army

KUEHNLE Bruce McPherson *BA'*42 MD KS Box 536 res surg Hosp for Confederate Men

KUEHNLE Robert Dalby *BA'*40 KS 51 Homochitto St atty & ins

MANGUM Frank Burnett C'54 416 S Rankin St

McNEELY Robert Hall A'10 Washington Rd planter

METCALFE Albert Williams C'54 305 S Broadway stu Swarthmore Coll

MILLER Joseph Balfour A'09 investment banker & planter

NOBLE Cary Louie C'45 KS 722 N Pearl St ptnr Henderson-Noble (ins agents)

SALMON Edward Lloyd Jr C'56 BTP Linden Pl stu U of So

THOMAS Louis O'Vander Rev *BD'*36 C'36 BA 308 S Commerce r Trinity Ch

MISSISSIPPI—*New Albany*
COLES Sperry W A'09

JACKSON Harold Eugene C'33 303 Main St

MISSISSIPPI—*Nitta Yuma*
PHELPS Henry Victor A'86 C'90

MISSISSIPPI—*North Carrollton*
NEILL Julian Fort *BA'*51 PGD lt (jg) US Navy

MISSISSIPPI—*Noxapater*
WATKINS William Everette C'30

MISSISSIPPI—*Oakland*
MOORE Walter Vernon Jr A'45

PARRISH John Herron M'06 planter

MISSISSIPPI—*Ocean Springs*
BEEAN John Rev A'91 C'94 T'96 priest (ret)

GAY John Champlin C'29 ATO mayor of Ocean Springs real estate & timber dealer

SMITH George Faison *BS'*50 PDT Box 42 stu Tulane Med Sch

SMITH Richard Clendinen *BA'*50 PDT Rt 1 Box 22 grad stu Mexico City Coll

MISSISSIPPI—*Olive Branch*
NORVELL Joseph Winston A'24 C'28 KS

MISSISSIPPI—*Oxford*
ANDERSON Lomax Strudwick C'27 ATO c/o Oxford Motor Co

CULLEY Thomas Somerville A'47 712 S 11th St

FOX Andrew C A'53 1215 S 11th St stu U of Miss

JOFFRION Alban Emile Rev *BD'*51 BA 906 Lincoln Ave r St Peter's Ch

MOTHERSHEAD William Augusta Jr C'25 KA 912 Van Buren Ave Ole Miss Cleaners

MISSISSIPPI—*Pace*
BOND Percy Franklin C'22 farmer

MISSISSIPPI—*Pascagoula*
FARNSWORTH Robert Atwell A'10 C'23 DTD Box 214

MISSISSIPPI—*Pass Christian*
BLACKLOCK Alexander Galpin A'88 C'93 L'98 *MA'*96 LLB 226 Poindexter Dr ins (ret)

HARDIN Durrie Benjamin Rev C'27 T'29 210 Church St r Trinity Ch

LIGHTER Bernard Edward A'57 Beach Hurst stu SMA

RAFFERTY Rory Robin A'47 551 E Beach Blvd

SCHWING Samuel Poynter Jr C'21 PDT 1308 W Beach importer

UNSWORTH Herbert Randolph A'20 MD neuropsychiatrist

MISSISSIPPI—*Perthshire*
KNOWLTON Sam Dove A'55

MISSISSIPPI—*Philadelphia*
BANKS William Henderson M'05 MD phys

MISSISSIPPI—*Picayune*
DuPONT John Willard A'43

WHITE John Perry M'09 MD 105 S Haugh Ave phys

MISSISSIPPI—*Pickens*
WILBURN James Frederic Jr C'16 KA

MISSISSIPPI—*Pontotoc*
REID Warren Harrell M'06 MD phys

MISSISSIPPI—*Poplarville*
COWART Hiram Benjamin C'07

SMITH William Dorsett C'50 KS Box 246

MISSISSIPPI—*Port Gibson*
CRUM Patrick Carroll A'52 logging contractor

MISSISSIPPI—*Prairie*
BRAND Andrew Jackson M'01 MD phys

MISSISSIPPI—*Purvis*
AVERY Theron Mackey N'44 RFD 2

MISSISSIPPI—*Raymond*
WHITTEMORE Arthur Colburn A'46 Lazy Log Farm Rt 2

MISSISSIPPI—*Richton*
STEVENS Chauncey Bigelow C'31 PGD

MISSISSIPPI—*Ripley*
CLAYTON Shannon A'13 farmer

MISSISSIPPI—*Rolling Fork*
CHAMBERS Charles Thomas Jr Rev *BA'*47 *BD'*50 KS r Chapel of the Cross

PERRY Earl Vincent A'08

MISSISSIPPI—*Rosedale*
CHANEY Van Bodie C'22 KA

PRIESTLEY William Jr C'29 KA

SILLERS Walter Jr A'04 atty

WILSON William Robert C'29 KA 58 Main St

MISSISSIPPI—*Ruleville*
BROWN Joseph Adolphus M'12

MISSISSIPPI—*Sardis*
BALLENTINE Thomas M A'51 stu U of Va

CURRIE Edwin Coleman A'48

McCLURE James Jr A'42 LLB atty

MISSISSIPPI—*Scobey*
CRENSHAW Charles Glenn C'32

MISSISSIPPI—*Scooba*
NEVILLE Shepherd Spencer Jr A'19 C'23 PDT RFD

MISSISSIPPI—*Shelby*
SHELBY Frederick Portevant M'00 MD planter

SHELBY George Barnes A'00 C'04 ATO

THOMAS John William C'20 PDT

THOMAS John William Jr C'22 KA

MISSISSIPPI—*Sherard*
GOTCHER Alfred Henry A'31

MISSISSIPPI—*Sidon*
ASHCRAFT John D A'45 Roebuck Plantation

MISSISSIPPI—*Silver City*
PHILLIPS Charles Coker A'21 C'25 SN RFD 1 planter

MISSISSIPPI—*Sledge*
HERRING Edwin Barney N'43 BA MD phys

MISSISSIPPI—*Starkville*
SCALES John Arthur C'41

MISSISSIPPI—*Stoneville*
WEILENMAN John William C'29 SN planter

MISSISSIPPI—*Sturgis*
ROBERT Joseph Clark *MD*'99 phys

MISSISSIPPI—*Summit*
ATKINSON James Ellis N'44

MISSISSIPPI—*Sumner*
WHITTEN George Parks C'29

MISSISSIPPI—*Tunica*
HARRIS Louis Lynn C'28 KA

HOUSTON Oscar Lamar Jr C'33 SAE

PERRY Tobe Duke A'23

MISSISSIPPI—*Tupelo*
JONES Thomas Ray N'44 BS MHA admins N Mississippi Community Hosp

McFADDEN William James N'43 400 Jefferson St

MISSISSIPPI—*Tutwiler*
GIBBONS Joel Woods Jr C'28

MISSISSIPPI—*Union*
HOGAN George Calvert N'44 Rt 2

MISSISSIPPI—*University*
HAMM J K *HA* alumni sec U of Miss

MISSISSIPPI—*Vance*
YANDELL William McBride A'23

MISSISSIPPI—*Verona*
SUGG William Ernest Jr P O Box 205 Interstate Life Ins Co

MISSISSIPPI—*Vicksburg*
ASKEW James Barnes Jr C'29 SAE 1325 Chambers St US Engrs

BLACKWELL Jack Lester Jr A'31 Box 366 Suburban Ice Co

EMERSON Haywood Clark *BA*'40 DTD 1614 Broad Hill

LEVER John Ashton C'56 2051 Sky Farm stu U of So

WELLS Holly Wilberforce Rev *DD*'45 prof Bible All Saints' Coll

WILLIAMS Allison Ridley C'13 PDT 1403 Chambers St consulting engr (ret)

WOODSON Turner Ashby C'20 DTD 1115 Main St

MISSISSIPPI—*Waveland*
DABNEY Thomas Ewing A'00 *BA*'05 KS P O Box 303 author

DICKS John Fleming C'11 MD SAE phys

MISSISSIPPI—*Webb*
JOPP Charles Selden A'49 c/o Mrs Jane Abbey Jopp

MISSISSIPPI—*West*
ALEXANDER Richard Arthur C'28

MISSISSIPPI—*Wiggins*
MORGAN Clifton Hall *BA*'49 Box 118 dist forester Miss Valley Forestry Cmssn

MISSISSIPPI—*Winterville*
GRIFFIN P B Jr C'38 ATO

PAYNE Montgomery Ashby BS'27 MF KA Loughborough Farm farmer & forester

MISSISSIPPI—*Woodville*
BRANDON John William A'06 MD phys

McGEHEE Henry James Rev T'34 GST'39 BD p in c St Paul's Ch

MISSISSIPPI—*Yazoo City*
HASSELLE James Terrell C'32

HOLMES William Fowler Jr *BA*'31 LLB DTD zone mgr Investors Diversified Service

JONES Edward Reynolds Rev C'16 T'16 314 N Monroe St r Trinity Ch

WILLIAMS Benjamin Frank Jr A'30 banker

MISSOURI

MISSOURI—*Bolivar*
KELSEY J M N'43 Rt 2 rural carrier

MISSOURI—*Bonne Terre*
JONES James Irvin *BA*'53 KA 226 Church St US Army

JONES Stanley Gordon *BA*'51 KA 226 Church St

SIMMONDS Sidney Burton A'51 112 Church St

MISSOURI—*Boonville*
GREGG Jesse Roy Rev *GD*'25 413 Vine St r Christ Ch

MISSOURI—*Cadet*
KNOTT Boniface Joseph N'43

MISSOURI—*Cantwell*
THOMURE Clyde Russell N'44

MISSOURI—*Cape Girardeau*
HEMPERLEY Robert Franklin Jr A'45 P O Box 129

HERBERT Charles Thomas C'56 DTD Sylvan Ln stu U of Mo

MISSOURI—*Carthage*
TAYLOR Thomas James A'49 1731 Hillcrest Dr ens US Navy

MISSOURI—*Charleston*
LOGAN Richard Bland C'42 Box 240

MISSOURI—*Clarkton*
TATUM John Franklin A'41

MISSOURI—*Clayton*
DAKIN Walter Edwin Rev T'98 53 Arundel Pl priest (ret)

JOHNSTON Edwin McClellan *BA*'29 LLB SN 10041 Conway Rd (5) Cobbs Logan Roos & Armstrong (attys)

MARTIN Douglas Vass III N'43 2 Black Creek Ln

MISSOURI—*Columbia*
RUSSEY John Wesley Jr *BA*'16 DTD 209 Thilly Ave col US Army

MISSOURI—*Edina*
KNAPP John Frederick N'44 Rt 3

MISSOURI—*Excelsior Springs*
STRICKLAND Harold Somerset Rev *BD*'50 BA p in c St Luke's Ch

MISSOURI—*Farmington*
DONNELL Ben Philips C'39 SAE Springhill Farm Rt 1 v pres Valley Dolomite Corp

MISSOURI—*Ferguson*
DONNELL Jess Franklin A'27 1826 Chambers Rd

MISSOURI—*Florissant*
SCARLETT William Rt Rev *DD*'32 AB BD LLD Old Jamestown Rd Rt 1 Box 480 bishop of Mo (ret)

TATOR Donald W *BA*'49 MA SAE 124 Graham Rd Monsanto Chemical Co

MISSOURI—*Hannibal*
TREAT Cornelius Parker A'18 C'21 PGD 2928 Garfield Ave Hannibal Woodworking Co

MISSOURI—*Jackson*
GRANT Harold George N'44 125 E 2nd St S

MISSOURI—*Jefferson City*
LOCKWOOD Arthur Lee A'04 106 Booneville Rd Nat Cash Register Co (ret)

REEVES Charles Victor A'29

MISSOURI—*Joplin*
FAY Robert Emory A'41 1730 Murphy Blvd v pres & sales mgr Southwestern Sash & Door Co

ROSS Henry Spencer *BA*'39 SN Box 54

WILSON Wallace Gipson C'45 PDT 711 N Sergeant St ptnr Wallace Wilson Ins Agency

WYLER Melvin Carl *BA*'51 T'53 202 Byers Ave teacher

MISSOURI—*Kansas City*
BIEN William Kenneth C'36 PGD 7929 Ward Parkway

DAVIS Benjamin Exum C'29 DTD 916 Walnut St

DEXHEIMER George Walter C'52 BTP 3406 Locust St Skelly Oil Co

DONNELL Newman Ross Jr A'27 C'31 SAE 22 W 54th St sales rep Wilson Jones Co

DOTY Roland Ward C'16 KA Box 207 asst treas Central Surety & Ins Co

ELDRIDGE Richard Roswell C'53 PDT 800 W 58th Terrace

HANNA Harry Lyndon N'44 3301 Cleveland (3)

HINES Paul Caase C'53 SN 2625 W Paseo (8)

HOWE Richard Knowlton A'52 40 W 70th St US Army

LASSITER Arleigh Walter Rev *BD*'45 BA PGD Foxwoods Addition RR 10 p in c Ch of the Good Shepherd (N Kans City)

MATTHEWS John Benjamin Rev *BA*'23 *BD*'25 *MA*'29 KS 4330 McGee St asst r St Paul's Ch

MILLIGAN William Finley *BA*'39 LLB SN 616 W 63rd St Milligan Kimberly & Deacy (attys)

MINDLIN Richard Barnett N'44 1232 W 62nd (2)

PARR Vester M'00 MD 433 W 70 Terrace phys

PENDERGRASS William Taylor C'30 KA 2026 N 33 Ter Mo Pacific RR

SHAEFFER Richard Munger *BD*'46 AB 1010 W 37th St (2) private investor

SOPER John Harvey Rev *BA*'33 *BD*'36 GST'38 SN 40 E 55th St r St George's Ch

SOPER John Harvey II A'56 40 E 55th St stu SMA

SPAKE LaVerne B *BA*'40 SAE 300 Bryant Bldg Herbert V Jones & Co (realtors)

TRELEASE Murray Lincoln C'50 ATO 430 W 57th St

TUCKER John Randolph Jr *BA*'49 MBA ATO 1004 W Gregory Blvd asst to v pres & sales mgr Tension Envelope Co

WILLIAMS James Lapier *BA*'43 BS PDT 5410 Westover Rd (12) sales engr

MISSOURI—*Kennett*
EDGINGTON Richard Pemleton C'56 ATO 917 S Jackson St

MISSOURI—*Kirkwood*
HONEY Albert Erroll Jr C'57 SAE 211 E Jefferson (22) stu U of So

HONEY William Chipman C'53 BTP 211 E Jefferson stu Washington U Sch of Law

LATTIMORE Malcolm Stockton Jr C'50 PGD Rt 13 Box 690 (22) stu Berkeley Div Sch

REID Cyrus Eugene C'53 SN 1430 Andrew Dr US Navy

WUESCHER Maurice Leslie Jr C'32 SAE 1107 North Dr (22) sales mgr Gaylord Container Corp

MISSOURI—*Labadie*
ROBINSON Richard Wadsworth C'29 PGD

MISSOURI—*Ladue*
GIBSON John Walker *BS*'52 PDT 8553 Colonial Ln (24) Grove Laboratories

MISSOURI—*Lebanon*
LANKFORD Hal Gilbert N'43 315 N Jefferson

McCLURE William Donald N'43 424 N Madison

MISSOURI—*Lees Summit*
HEWITT Jack Aiken C'41 200 Madison St salesman Woolf Bros

MISSOURI—*Louisiana*
BRAY John Lewis A'28 620 N 4th St pharmacist

MISSOURI—*Nevada*
CRAWFORD Bud Joe C'56 ATO 312 S Pine St stu U of So

MISSOURI—*Orrick*
MILLER Robert William N'43 Box 24

MISSOURI—*Overland*
STORY William Bryan Jr N'44 3447 E Ridge

MISSOURI—*Poplar Bluff*
SCOTT George Brinton C'39 AB KS 418 N Main atty

MISSOURI—*Princeton*
McKAY Paul LeRay N'43

MISSOURI—*Quitman*
GRAHL Carl Bernhardt Jr N'43

MISSOURI—*Renick*
SWETNAM George Nelson N'44

MISSOURI—*St Joseph*
ALLEN James Swayne Rev C'23 T'24 BD KS r Christ Ch

LANDRETH Benjamin F N'44 2904 Frances St factory supt

MISSOURI—*St Louis*
ALLEN Richard Eilers N'44 11 Countryside Ln (22) US Navy

BORTON Frederick Eugene A'41 3275 January Apt 6 chemist

COOMBS Edwin Seeger Jr *BA*'48 SAE 6238 Sunshine Dr (9) acc exec

FAULKNER Joseph Daniel C'49 2705 Caroline St (4)

GOTT Allan Dale *BS*'48 MS PhD PGD 9205 Edna St chemist Mallimckrodt Chem Works

HALL Oliver Morgan *BA*'39 *BD*'46 SAE 7123 Waterman Ave Iselin-Jefferson Co Inc (textiles)

HAW Stuart McSpaden C'49 Pierce Bldg Aetna Casualty & Surety Co

HEILBRUN Robert McKenna C'28 SN 5660 Kingsbury

HOLMES Edward Lawson A'25 C'29 BA MS PhD 884 Hodiamont Ave (12) v pres Huge Co & exec dir Am Sanitation

HUFF James Marvin C'25 KS Ely & Walker Dry Goods Co

LICHTENBERGER Arthur Carl Rt Rev *DD*'52 PhB BD STD 26 Berkshire St (17) bishop of Mo

MacMILLAN Alexander Malcolm Rev *BD*'45 BA BS 850 Goodfellow Blvd r Ch of the Ascension

MAGWITZ Dorian Dwight N'44 3927 Tholozan Ave co-owner Reusch Dale & Magwitz (jewelers)

MAJOR Alexander Humphrey A'95 506 N Vanderventer

NASH James Edgar *BS*'20 PGD 906 Olive St St Louis San Francisco RR

NASH Paul Fontaine C'55 KS 26 Berkshire stu U of So

NOLLAU Milton Elmer T'21 *BA*'22 PGD 5540 Pershing (12)

PECKHAM John Wooster *BS*'36 MD PGD 327 Baker St phys

PERKINS Albert Lee A'39 3561 St Gregory St St Ann Village

POINDEXTER Early Whitten Jr Rev *BA*'25 *GD*'25 *BD*'27 PDT 1210 Locust (3) canon Christ Ch Cathd

PRUETT Daniel Simpson M'03 MD 460 Bellerive Blvd (11) phys

SCHULEIN Benjamin Miller N'43 Rt 1 Box 335 Neumond Co (grain & feed)

SHIPLEY Walter W Jr A'57 809 S Warsaw Rd (24) stu SMA

SIEGEL Willard Vanalstine Jr N'44 6822 Plateau

STEWART Floyd A'89 C'93 MD Chemical Bldg phys

STREICHER Ralph Leo N'44 6617 Curtis Pl (20)

THURSTON Raymond Donald Jr N'44 7069 Oleatha (9)

TILSON William Coe A'52 5334 Waterman Ave (12) stu Purdue

TRAPP Claude Wilkes Jr *BS*'43 MD Barnes Hosp phys

VOLMERT Elmer James N'44 3404 A Humphrey St (18)

VOLZ Robert Arthur N'44 4800 Rhodes Ave

WATERS Robert LeRoy C'42 SN 10304 Pineview Ct (14)

WHITE Charles Alfred *BA*'48 DTD 108 Aberdeen Pl asst media dir Winus Brandon Co (ad agency)

MISSOURI—*Sedalia*
DELPH Jack Wesley N'44 1830 S Corr

MISSOURI—*Springfield*
BALDWIN Alfred Willett Jr A'42 528 E Delmar (4)

CHRISTIAN John Catlett A'47 BA 1255 S Pickwick St stu Tulane Sch of Law

EASON Robert Wood A'41 1328 S Florence St Eason Sawyer Printing Co

EMERSON Joseph LeRoy C'55 434 E Monroe

HOLT Milford Owen N'44 714 S Florence teacher

LEMBCKE John Henry Jr Rev *BA*'50 STB KS 1122 E Loren

PETTERSON Charles Andrew A'36 304 St Louis St Neff P Emerson Co

PHILLIPS Fred Hampson Jr C'42 PDT Box 1363 SS Station pres E W Phillips Co Inc (ins)

TOOMBS David Robert A'46 1220 Wellor

WETZEL John Townsend *BA*'43 PDT 1650 E Catalpa St asst mgr Central Motor Sales Co

MISSOURI—*Steele*
CARTER Bobby Gene C'52 PGD Box 455

KELLEY Fred L Jr N'43 Box 145

MISSOURI—*University City*
HARVEY Joseph Harris Rev C'07 T'09 1092 North & South Rd (5) priest (ret)

HORNER Jerome Channing Jr C'25 7533 Milan Ave Southwestern Bell Tel Co

NASH James Edgar Jr C'57 PGD 7515 Milan Ave (14) stu U of So

WULF Richard Albert A'44 BS 7832 Milan Ave mgr W C Rainford Agency (ins)

MISSOURI—*Webb City*
COCHRANE William James Jr C'39 SN 903 S Madison maj US Army

MISSOURI—*Webster Groves*
McDONALD Thomas Ely N'44 135 S Gore

WESTLAKE William West A'29 210 Jefferson Ave

MONTANA

MONTANA—*Billings*
DuBOIS Charles Gautier C'44 Box 2124 program dir Radio Sta KBMY

PLATTER Nielsen Waples *BA*'44 PDT Western Apts oil lease broker

RATHMAN Frank Ernest C'53 220 Clark Ave stu U of So

VIMONT Charles Whitworth A'12 1717 Clark Ave

MONTANA—*Bozeman*
FURUHOLMON Clinton G A'44 21 Short St

MONTANA—*Cut Bank*
HALL Robert Noel C'54 BA 122 2nd Ave NE

MONTANA—*Deerlodge*
NELSON Ralph Vee A'47 210 Dixon Ave

MONTANA—*Great Falls*
CAMERON William Albert A'09 12 25th St N

MONTANA—*Helena*
WILEY Frank Willis A'20 822 8th Ave

MONTANA—*Limestone*
TORIAN Robert A'14 c/o George Torian

MONTANA—*Livingston*
GREER James Grant A'22 Radio Sta KPRK

MONTANA—*Missoula*
DUNCAN Thomas William A'30 812 Taylor St

NEBRASKA

NEBRASKA—*Chadron*
CAVENDER Kenneth Earl N'44 525 Main St

NEBRASKA—*Falls City*
LOUCKS Isaac Ray A'22 2023 Stone St

TOWLE Edwin Sargent Jr *BS*'31 PGD 2209 Lane St pres Independent Pipe Line Co

NEBRASKA—*Grand Island*
LATHEN Thomas Barrow C'49 2616 W 1st inspector Cornhusker Plant

NEBRASKA—*Lincoln*
LOCK Norman N'43 BA 1625 Pawnee St A H Lock Co (whols farm & tractor supplies)

NEBRASKA—*Norfolk*
ALDEN John David C'55 BTP 1109 Koenigstein Ave

NEBRASKA—*Schuyler*
VEST Gerald Wright C'57 SN 314 W 9th St US Army

NEBRASKA—*Sidney*
JOHNSON Arthur Waldren Jr A'42 1005 6th Ave

NEBRASKA—*South Omaha*
COWGER William Howard Pershing Rev C'50 SN 2322 J St r St Mark's Ch

NEBRASKA—*Verdon*
HEINEMAN Keith Donald C'30

NEVADA

NEVADA—*Boulder City*
WARTMAN Alvin Nichols *BA*'48 LLB Box 444 atty

WARTMAN Peter Secord C'54 BS KA 541 Date St

NEVADA—*Reno*
BERRY Benjamin James Jr C'57 SN 30 Keegan Cir stu U of So

NEW HAMPSHIRE

NEW HAMPSHIRE—*Brookline*
BARKER John Perin C'50 c/o Mrs Sidney L Hall

NEW HAMPSHIRE—*Colebrook*
HURST George Stackley Rev T'49 BA ThB Parsons St r St Stephen's Ch

NEW HAMPSHIRE—*Durham*
MITCHELL J Nesbitt Rev *BA*'38 MBA PDT r St George's Ch

NEW HAMPSHIRE—*Exeter*
GALBRAITH Richard William *BA*'11 ATO Soule Hall instr Phillips Exeter Acad

NEW HAMPSHIRE—*Hanover*
HALL Vernon Jr A'32 6 Barrymore Pl

WINTON Calhoun *BA*'48 MA PDT instr Eng Dartmouth Coll

NEW HAMPSHIRE—*Warren*
CRANDALL William W *HA*'45 BA MA DPhil archt W W Crandall Co

NEW HAMPSHIRE—*Wilton*
HIRONS Bernard E T'31 BA c/o High Mowing

NEW JERSEY

NEW JERSEY—*Absecon*
WEAVER Joseph Patrick N'44 954 New York Rd

NEW JERSEY—*Atlantic Highlands*
HUMPHREY Rodney Harrison C'52 DTD Box 131 AA

NEW JERSEY—*Belvidere*
RUNYON Harry Jr *BA*'52 323 Front St US Army

NEW JERSEY—*Beverly*
HALL George Ellsworth Jr *BA*'54 DTD 415 Manor Rd

NEW JERSEY—*Bloomfield*
HYER Martin Kirby A'36 14 Van Winkle St pres Harold Hyer Inc (independent fire adjustor)

NEW JERSEY—*Camp Kilmer*
WHITLOW Jack Bauer C'30 RO 15 238 481 Personnel Center US Army

NEW JERSEY—*Chatham*
LINDGREN Norman C'27 PGD 22 Edgewood Rd City Bk Farmers' Trust Co

NEW JERSEY—*Clifton*
VAN LENTEN Donald Henry *BA*'53 PGD 19 Athenia Ave

NEW JERSEY—*Collingswood*
BAILEY John Swartout A'28 457 Park Ave

NEW JERSEY—*Colonia*
REEB Lyle Burr Jr C'43 DTD Dover Rd radio announcer Sta WAAT

NEW JERSEY—*Cranford*
BARROW Henry Yeaman A'01 C'05 300 Riverside Dr chr of bd & pres Standard Statistic Co & Tax Management Corp (NYC) vice pres of bd Standard & Poor's Corp (NYC)

NEW JERSEY—*Denville*
DOLSON Ronald Thomas C'56 KS 18 Hussa Pl stu U of So

MORRIS Walter Conover C'57 KA 27 Longview Ter E stu U of So

NEW JERSEY—*Dunellen*
McGRORY Joseph Bennett C'55 346 New Market Rd stu U of So

NEW JERSEY—*Fort Lee*
CELLA William Joseph A'29 C'33 2048 Center Ave

NEW JERSEY—*Freehold*
BURGER Nash Kerr *BA*'30 PKP 90 South St staff writer *N Y Times Book Review* & contributing editor *Forth Magazine*

NEW JERSEY—*Glen Ridge*
BELL Alan Paul *BA*'52 DTD 163 Linden Ave stu Gen Theol Sem

NEW JERSEY—*Haddon Heights*
JOWETT Edgar Paul C'56 613 Sycamore Terrace stu U of So

NEW JERSEY—*Ho-Ho-Kus*
CHILD Judson Rev *BA*'44 *BD*'47 r St Bartholomew's Ch

LEAR Caleb Byron N'45 20 Beechwood Rd

NEW JERSEY—*Hope*
MELENEY William Phelps C'44 DVM Box 70 veterinarian

NEW JERSEY—*Jersey City*
McWILLIAMS Alfred Reeves Rev C'12 AB BD DTD 281 Union St r St Stephen's Ch

NEW JERSEY—*Lakehurst*
FREER Charles Harry C'43 SN 69 Pinehurst Estates lt comdr US Navy

NEW JERSEY—*Leonia*
BRETHERTON George Cornelius C'57 316 Moore Ave stu U of So

WILLICH George A C'53 SN 113 Glenwood Ave US Navy

NEW JERSEY—*Little Silver*
SWIFT Lee Wilson Jr C'51 SN Little Silver Point Rd

NEW JERSEY—*Long Branch*
LINLEY Herbert Laflin Rev GST'51 BA STB 292 Broadway

NEW JERSEY—*Maplewood*
LINDOP Richard Cooper C'57 BTP 24 Hoffman St

NEW JERSEY—*Metuchen*
DADE Albert Langhorne Jr *BS*'40 DTD 4D3 Redfield Village chemist duPont

NEW JERSEY—*Millville*
COOK Edward Richard SS'48 502 Dock St

PEROT George Henry *BA*'42 SN 16 N 3rd St Eng teacher Millville HS

NEW JERSEY—*Montclair*
LODER Alexander W C'54 76 Porter Pl

NEW JERSEY—*Newark*
CARDWELL Edgar Parmele C'20 MD 905 Broad St phys

FROELICH Joseph Conon *PhG*'00 *MD*'00 74 Ingraham Pl phys

IRWIN James Duckworth *BA*'51 PDT Apt 4K 230 Mt Vernon Pl (6) P O Moore Inc NYC

SAFFORD Daniel Vincent A'02 BA Apt 455 140 Roseville Ave (7) teacher

NEW JERSEY—*North Plainfield*
TINKER H Neville Rev *BS*'31 BD 103 Grove St r Ch of the Holy Cross

NEW JERSEY—*Paterson*
HYSLOP James III C'56 KS 19 Arlington St

NEW JERSEY—*Pompton Lakes*
EZECHEL Joseph D Jr *BA*'49 SN 326 Midland Ave newspaper ad mgr

NEW JERSEY—*Princeton*
ANGAS William Mack A'02 BS 89 Mercer St vice admiral US Navy (ret)

AYDELOTTE Frank *DCL*'49 AB AM BLitt LLD LHD DLitt 88 Battle Rd coll pres (ret)

WOOD Percy Hoxie Jr *BS*'44 MD SAE 465 Nassau St psychiatrist NJ State Hosp

WRIGHT Thomas Whiting A'33 C'37 36 N Stanworth Dr acc

NEW JERSEY—*Ridgewood*
DAVIDSON Paul E Jr C'43 PDT 338 Fairmount Rd

NEW JERSEY—*Rochelle Park*
CUTLER Harold Nelson Rev C'23 T'25 7 Becker Ave r St Peter's Ch

SCHAFFER Karl A'42 411 Chestnut St

THOMAS Cyrus Henry N'44 Apt 1-C Colfax Manor Gardens

NEW JERSEY—*Sea Girt*
FOWLE Willis C'47 BA 801 Quackenbush Ln

NEW JERSEY—*South Orange*
STEARLY Wilson Watters *BA*'53 DTD 317 Glenside Rd stu Va Theol Sem

NEW JERSEY—*Sparta*
SHAFFER Harold Franklin Rev *BA*'50 STB asst St Mary's Ch

NEW JERSEY—*Spring Lake*
KNIGHT Samuel Robinson GST'50 AB 204 Jersey

NEW JERSEY—*Summit*
GODDARD Irvine Rev T'04 SAE Hotel Suburban priest (ret)

QUINTARD Daniel Bigelow Safford A'13 155 Summit Ave

YOUNG John Pegram III C'46 66 New England Ave Apt 1

NEW JERSEY—*Teaneck*
CARTER James Conrad *BS*'20 MEd PGD 432 Sagamore Ave instr in Spanish Teaneck HS

NEW JERSEY—*Tenafly*
FOX Gregory Benedict C'46 DTD 38 Park St

KECK Robert Kenneth C'57 ATO 95 Woodland Park Dr stu U of So

NEW JERSEY—*Trenton*
LORD Balfour Thorn *BA*'26 LLB 222 W State St atty

MALPAS George Leonard C'56 BTP Rt 2 Brunswick Pike stu U of So

NEW JERSEY—*West Orange*
SAGE Dean Jr C'56 BTP Llewellyn Park stu U of So

NEW JERSEY—*Westwood*
EVANS Paul Westlez A'49 c/o Mrs T J Beauchamp Box 442 A Rt 2

NEW JERSEY—*Yardville*
HOAG Frank Victor Rev A'09 C'13 BA STB DD Rt 1 dir of rel ed Dio of NJ

NEW MEXICO

NEW MEXICO—*Alamogordo*
PATEE Lyman Edward *GD*'31 311 13th acc

NEW MEXICO—*Albuquerque*
BRIDGES Albert Peyton *BS*'47 PhD SN 6101 E Hannett Cir physicist Sandia Corp

CLARKE Lloyd Willis Very Rev T'22 *BA*'25 BD SAE 318 W Silver Ave dean St John's Cathd

COLE Charles Lawrence C'45 P O Box 1692

KINSOLVING Charles James Rt Rev *BA*'25 *BD*'30 *DD*'54 KS 318 W Silver Ave bishop coadjutor of New Mexico & SW Texas

KNIGHT Albion Williamson Jr A'42 2607 Mesa Linde Dr capt US Army

LaBARRE George P Jr Rev T'40 BA BD 430 Dartmouth Dr NE r St Mark's-on-the-Mesa

MATTHEWS Douglas Very Rev *MA*'98 318 W Silver dean St John's Cathd (ret)

McADAMS Charles Abernathy A'46 BS MD 116 N High St phys

McNUTT Charles Harrison III A'46 *BS*'50 ATO 620 Rio Grande Ave NW grad stu U of NM

RHODES Hinman C A'22 BS MS 3615 Mesa Verde Dr salesman N M Produce Co

STONEY James Moss Rt Rev *BA*'11 *BD*'31 *DD*'43 318 W Silver Ave bishop of N M & SW Texas

NEW MEXICO—*Artesia*
ROHANE Milton Alan Rev *BD*'52 BA St Paul's Mssn

NEW MEXICO—*Carlsbad*
SMITH Joe Purser *BS*'54 1005 N Halagueno

NEW MEXICO—*Farmington*
BENNETT Willard Glenn C'36 1st Nat Bk

NEW MEXICO—*Grady*
FANNING Jesse G C'16 PDT

NEW MEXICO—*Hobbs*
BOYD Fred Wynne C'37 202 Green Acres

BRAND Dudley Vernon C'23 KS

NEW MEXICO—*La Union*
HENRY Charles L Rev *BA*'49 T'52 Rt 1 Box 124-A r St Luke's Ch

NEW MEXICO—*Los Alamos*
ALDEN John William A'30 Box 1663

NEW MEXICO—*Monista*
MELLICHAMPE Edward W C'05

NEW MEXICO—*Puerto de Luna*
POWELL Edgar Lay C'50 BA KS Rt Elvira rancher

NEW MEXICO—*Raton*
OSTERTAG Edward Frederic Rev *BA*'49 STB SAE vic Holy Trinity & St James' (Taos)

NEW MEXICO—*Roswell*
WHITEHEAD William E A'50 42 Chisholm Apts US Air Force

NEW MEXICO—*Santa Fe*
HAMILTON Mayo W C'24 DTD Box 775

SEAMAN Henry Frederick Rev *BA*'43 BD 311 E Palace Ave r Ch of the Holy Faith

NEW MEXICO—*Silver City*
HOLT David E Rev *BA*'20 *BD*'22 KS r Ch of the Good Shepherd

PINKERTON John William III A'25 C'29

PINKERTON Stewart Mortley A'30 C'34 Box 291

NEW YORK

NEW YORK—*Albany*
BEDELL Arthur J *DSc*'50 MD LLD 344 State St Oph

FRANKE Joseph Stephen N'44 472 Hudson Ave

GRAVES Frank Pierrepont *DCL*'40 AB MA LLB PhD LittD LLD LHD JUD 303 Woodlawn Ave educator & atty

STIMMEL Frederick Cyril C'45 BBS LLB PGD 5 Jermain St (3) atty

NEW YORK—*Aurora*
CARPENTER Christopher Avery A'48

NEW YORK—*Avoca*
JACKSON William Oren *BS*'23 MD phys

NEW YORK—*Babylon*
YATES Harney Powell A'21 *BA*'25 LLB ATO 59 Argyle Ave atty Metropolitan Ins Co

NEW YORK—*Baldwin*
HEARN Thomas Oscar M'06 MD 2 Bay Front Pl phys

NEW YORK—*Baldwinsville*
PRICE Windsor Morris *BA*'52 PGD 6 W Oneida US Army

NEW YORK—*Bayside*
DODSON Thomas Albert *BA*'49 KA 42-05 215 Pl

EVERETT Robert Boyle A'95 3359 210th St

NEW YORK—*Bayville*
WEST Otis Jackson Jr N'43

NEW YORK—*Boonville*
HANNUM Ellwood Rev *BA*'32 BTh 121 Ford St p in c assoc mssns

NEW YORK—*Briarcliff*
HONSBERGER Karl C'57 SN Scarborough Rd stu U of So

NEW YORK—*Bronxville*
GREENE James Allums C'55 PDT Rockledge Manor Apt 11E stu U of So

MOORE David A'26 12 Elm Rock Rd

NEW YORK—*Brooklyn*
BODEN William Henry C'55 782 E 17th St

CRISPELL Howard Reynolds Rev C'37 DTD 2910 Ave M (10) r St Simon's Ch

GREENBERGER Sam Augustus N'43 399 Ocean Parkway

HARPER Emile Sherwood Very Rev T'05 792 Carroll St priest (ret)

HIGGINS Carl Alexander Harwood C'48 1603 41st St

HIRONS Noel Woodrow Rev A'36 1101 E 35th St (10) Nat Bible Christian Union

LEE William Jr A'53 719 Flatbush Ave (26)

McANENEY Thomas Patrick *BA*'48 KS 73 Meserole Ave (22)

McCREA James Craig Jr C'42 DTD 401 8th Ave (15)

REYNOLDS Gordon Everitt Jr C'42 ATO 107 Montague St (2)

WARE Thomas Kendrick Jr *BA*'43 ATO 200 Hicks St (2) Stillman Maynard & Co (stockbrokers)

WILSON Lee Randle A'54 8 Parkside Ct

WILSON Pell Benton A'54 8 Parkside Ct

NEW YORK—*Brownsville*
DeBRUYN-KOPS William Jr *BS*'20 ATO Fleetwood Acres 1330 Midland Apt 3D

NEW YORK—*Buffalo*
EVANS Jack Edward N'43 Naval Recruiting Station lt US Navy

FREYER Egbert Barrows *BS*'24 MS PhD DTD 1022 Delaware Ave Apt B 2 (9) chemist Spencer Kellogg & Son Inc

McLANE Raymond Atchison A'04 1715 Liberty Bk Bldg (investments)

SADLER George Marion Jr C'33 SAE Am Air Lines Inc

NEW YORK—*Castle Point*
ANDRESS Paul Nilson C'56 DTD Vet Adm

NEW YORK—*Catskill*
EDDISON Stanley Tasker *BA*'51 135 William St

NEW YORK—*Central Islip*
BALLINGER Edwin Lloyd Rev *BD*'41 BA 53 Carleton Ave r Ch of the Messiah

NEW YORK—*Cornwall-on-Hudson*
BRABSON John Miller C'22 SAE Little Falls Paper Co

NEW YORK—*Crestwood*
HAGEMEYER William McGee C'55 310 Read Ave Tuckahoe 7

NEW YORK—*Dobbs Ferry*
KARSTEN Beverley Barker *BA*'52 KS 18 Oak St stu Philadelphia Divinity Sch

NEW YORK—*Douglaston*
NASH Donald Scott A'25 C'29 SAE 232 Manor Rd

NEW YORK—*Dunkirk*
HARRIS Stephen Philip A'43 Sharewood Dr

NEW YORK—*Ellenville*
WOLF George Ackley C'49 DTD 16 Canal St

NEW YORK—*Elmira*
SIMKINS Eldred Clarke Rev C'31 T'31 GST'37 P O Box 43 Southside Station r Emmanuel Ch

NEW YORK—*Fishkill*
GRISWOLD Hulbert Anton Rev *BA*'28 *BD*'30 SAE Rt 52 priest (supply) & theatre owner

NEW YORK—*Flushing*
SANFORD Edgar Lewis Jr C'46 BA LLB 147-27 38th Ave teacher Trinity Sch

TREBOR-MacCONNELL Barrie King *BA*'52 DTD 147-23 Cherry Ave ens US Navy

NEW YORK—*Fort Ann*
YOLE Arnold Raymond N'44

NEW YORK—*Garden City*
CAMERON Dwight Frederic Rev C'04 T'04 BA MA 102 Dover Pky Stewart Manor priest (ret)

DEWOLFE Phillip William *BS*'41 MD DTD 36 Cathedral Dr phys

WEED Lowrey Albert Jr C'40 PDT 94 Willow St

WILLIAMS David Joseph Rev *BA*'44 *BD*'45 KS 63 Cambridge St chapln Cathd Schs St Mary's & St Paul's & p in c Christ Ch (Stewart Manor)

NEW YORK—*Geneva*
NICHOLAS Carter C'48 P O Box 545

NEW YORK—*Granville*
RUTH Stuart Gillette Rev C'45 BA BD KS Trinity Ch

NEW YORK—*Great Neck*
MOORE Richard Channing A'27 2 Fox Hunt Ln

WALKER Robert Dugue C'52 SAE 8 Terrace Ct Apt 1D

NEW YORK—*Halesite*
COLE Frederick Mackay C'56 PDT Taylor Rd

NEW YORK—*Hamburg*
DAVIS Kenneth Ross A'24 99 Maple Ave

NEW YORK—*Hartsdale*
EDWARDS Paul David *BA*'54 PGD P O Box 303 Hawthorne Way

PAHLBERG Karl G A'54 159 E Hartsdale Ave

NEW YORK—*Hawthorne*
YODER John James Willard C'55 BTP 343 Commerce St stu U of So

NEW YORK—*Islip*
ISACKSEN Dwight Kimball C'57 KA 16 St Mark's Ln

ISACKSEN Lawrence Ralph C'56 KA 16 St Mark's Ln

NEW YORK—*Ithaca*
KELTS Morgan Arthur A'43 111 Stewart Ave teacher Boynton Jr High Sch

NEW YORK—*Jackson Heights*
ANHALT Robert Valentine C'53 3742 78th St

FORD Allen Peter C'16 KS 7505 35th Ave Apt B-11

MERRIMAN John A *BA*'32 34-34 77th St US Post Office

PINSON Ellis Rex Jr *BS*'48 PhD SN 85-11 34th Ave Apt 6N research chemist Chas Pfizer Co

SHELL Charles James Jr *BA*'51 21-15 79th St (L I) US Army

NEW YORK—*Jamaica*
EBY Joseph Murray Rev *BA*'43 115-34 Newburg St p in c St James' Ch

NEW YORK—*Johnson City*
BROWN George Albert N'44 24 Baker St

NEW YORK—*Kenmore*
BRUCE John Hancock A'40 48 Kenton Rd (17)

MILLER Thomas Cornelius C'35 77 Chatsworth Ave (17) chemist

NEW YORK—*Kinderhook*
GOWEN John Ashmore C'32

NEW YORK—*Kingston*
DEAN Stanley Irwin White Rev C'30 T'31 30 Pine Grove Ave r Holy Cross Ch

KIRCHNER-DEAN Otto Karl *BA*'39 KS c/o Rev Stanley Dean 30 Pine Grove Ave

NEW YORK—*Larchmont*
COBBS John Lewis Jr *BA*'07 SAE 30 Hillside Rd v pres Benton & Bowles

FINK George Paden A'16 Apt 414 C Larchmont Acres

GRIER John Sheldon C'52 10 Dante St La France Textile Ind (jr exec program)

NEW YORK—*Levittown*
BEACH Stafford Bacon Jr A'47 28 Chase Ln research engr Republic Aviation Corp

SWENSON Kenneth Speir *BA*'48 SN 40 Windmill Ln spec agent Equitable Life Assurance Soc

NEW YORK—*Lewiston*
WELLS James Edson Jr Rev GST'52 BS 44 Ridge Rd financial sec Dio W NY & p in c St Andrew's & Good Shepherd Chs

NEW YORK—*Liberty*
FRITZ Carlton William A'41 Box 11

NEW YORK—*Manhasset*
WRIGHT Robert Newbold C'55 KS 67 Dogwood Ln

NEW YORK—*Manlius*
CATHERWOOD Winbourn Stockton *BA*'50 SN Manlius Sch teacher Manlius Sch

NEW YORK—*Marathon*
WITHINGTON Robert William Rev *BD*'52 BA in c St John's Ch

NEW YORK—*McDonough*
FORD Ivon R Jr A'42

NEW YORK—*Mt Kisco*
COLMORE Henry Perrine A'20 MD phys

NEW YORK—*Mount Sinai Long Island*
(CROOKSTON Joseph Claude) Rev Father Joseph Order of St Francis *GD*'14 Little Portion Father Superior Order of St Francis

NEW YORK—*Mt Vernon*
RISBECK Earl Cavell C'47 SAE 3 Park Ln

NEW YORK—*New Rochelle*
AFANASSIEFF Peter C'54 SN c/o Mrs R K Bissell Wykaglye Gardens

NEW YORK—*New York*

AMBLER Willis Hawthorne *BA*'07 ATO 366 Madison Ave Nat Transitads Inc

ANDERSON Alister Carroll Rev GST'53 BS BD 2 E 90th St cur Ch of Heavenly Rest

BARNEY William Joshua A'01 *CE*'05 ATO 101 Park Ave chr of the bd W J Barney Corp

BEALE Phelan C'00 *LLB*'03 DTD 165 Broadway atty

BELFORD Lee Archer Rev *BA*'35 *BD*'38 STM PhD DTD 55 Bank St (14) asst prof Sch of Ed NY U assoc Ch of Epiphany

BEST Cyril Rev *BA*'39 *GD*'39 *BD*'40 SN Box 314 Navy 121 c/o FPO New York N Y chapln (comdr) US Navy

BETTLE Harold Edward *BS*'20 DTD 1775 Broadway Gen Motors Corp

BINNICKER Charles Mathews *BA*'50 SAE 6950th Security Group APO 193 c/o Postmaster US Army

BOESCH Henry Gaff A'34 C'39 SAE 14 Huron Rd Bellerose maj US Army

BRANDAU Robert Boyle C'28 SAE 431 E 87th St (28)

BROOKS Roelif Hasbrouck Rev *DCL*'35 BA MA STD DD 3 W 53rd St r (emerit) St Thomas' Ch

BROWN Wallace Andrew Jr A'38 BS 129 E 82nd St ins

BURGREEN Charles Lee Rev *BD*'46 BA 130th Station Hospital APO 403 c/o Postmaster chapln (lt) US Army

BUTLER James Dillard C'34 SAE 60 Beaver St mgr N Y office Weil Bros

CHISOLM Oliver Beirne C'19 ATO 1 Wall St Scudder Stevens & Clark (invest counsel)

COKER Carl Dennis *BA*'07 LLB KS 249 W 99th St atty

COLLINS Leighton Holden *BS*'23 DTD 30 Rockefeller Plaza editor *Air Facts*

COXE William McAlister A'50 AF14402552 APO 125 AACS 2nd Bat c/o Postmaster US Air Force

DALEY Francis Darnall Rev *BA*'28 *BD*'30 SN 25 South St asst dir Seaman's Ch Inst

DARRACH Edward Harris Jr *BA*'49 DTD 246 E 23rd St (10) Bristed-Manning Travel Service

DAVIS Norman Paschall C'21 SAE 33 Liberty St Federal Reserve Bank

DEARING Albin Pasteur A'26 C'31 ATO 41 E 63rd St pres Albin Dearing Inc (public relations)

DEGRAFFENRIED Joseph Stovall *BS*'18 SAE 44 Wall St Shields & Co

DENT Wade Gilbert III *BA*'54 KA 70 Pine St c/o training sch Merrill Lynch Pierce Fenner & Beane

DONEGAN Horace William Baden Rt Rev *DD*'50 BD STD Synod House Cathd Heights (25) bishop of New York

DONOHO William Thompson Jr *BA*'43 DTD 120 Broadway public relations Nat Foundation for Infantile Paralysis

DOUTHIT Claude Jr A'38 Apt 4-C 1050 Park Ave

DUNCAN John Henry *BA*'41 ATO Room 529 15 W 51st St (19) sales rep Esso Standard Oil Co

DUPREE William Edmond C'18 SAE 311 E 72nd St (21)

EASTMAN Frank Carr Jr C'11 L'11 PDT 111 Broadway (5) Ira Haupt & Co

ELMORE William Bellingrath *BA*'48 299 12th St W Apt 12 L (14) engr Underwood Corp (electronic div)

ERNST Walter S SS'48 BA MA 444 E 68th St (21) physicist Sloan-Kettering Inst

EVANS Robert Lloyd Rev *BA*'49 LTh 155th St & Broadway (32) Chapel of Intercession

FARLEY James A *DCL*'33 LLD DCS 301 Park Ave (27) former postmaster gen US chr of the bd Coca-Cola Export Co

FECHTIG Allen Gathright *BA*'10 MD DTD 18 E 41st St (17) phys

FLEMING Frederic Sydney Rev *DCL*'36 STB LLD STD DD 74 Trinity Pl priest (ret)

FOOSHEE Malcolm *BA*'18 LLB BCL 2 Wall St (5) Donovan Leisure Newton Lumbard & Irvine (attys)

GAILLARD Elias Prioleau C'95 ATO 10 E 45th St (17)

GAITHER Joseph Gant Jr *BA*'38 PGD Room 1107 16 E 73rd St Broadway producer

GAMMAGE Shockley Cyrus C'24 KA 16 des Brosses c/o Magnus Mabee & Reynard

GILLESPIE John Jacob C'15 PDT Room 1236 101 Park Ave pres Intnat Fire Equipment Corp

GILLIAM Arch Franklin C'46 BA PhD DTD 39 E 38th St

GOODRUM James J A'54 c/o Coca Cola Export Co 515 Madison Ave

GOODRUM Thomas McBride A'58 c/o Coca-Cola Export Co 515 Madison Ave stu SMA

GRAINGER William Garrett C'50 SAE acc exec Nat Broadcasting Co

GREENE Ward Storrs C'15 SAE 235 E 45th St mgr King Features Syndicate

GREET William Cabell *BA*'20 MA PhD PGD Columbia U head Eng dept Barnard Coll

HEUSS John Jr Rev *DD*'51 BA BD STM STD 74 Trinity Pl r Trinity Par

HILDRETH Richard Prescott A'12 30 Rockefeller Plaza Esso Standard Oil Co

HOWE James Henry A'12 (0-9757) 7890 Hq Group A G Div APO 403 c/o Postmaster col US Army

HOYE Herschel Bain C'18 KS 34 Seaman Ave

JERVEY James Trapier Jr *BA*'46 BS SAE 25 Broadway (4) Calmar Steamship Corp

JOYNER Quintard C'20 LLB PDT 120 Wall St atty Am Sugar Refining Co

KILPATRICK Ringland Fisher A'97 C'01 L'01 DTD 347 Madison Ave realtor

LAWTON William Henry C'45 4 E 98th St headmaster St Bernard's Sch for Boys

LEE Clendon Hunt *BA*'41 LLB PDT O'Conner & Farber 120 Broadway atty

LEBO Benjamin David A'06 C'10 L'10 BS 512 7th Ave (18) Amdor Co

LESTER Robert MacDonald *DCL*'43 BA MA DLitt 522 5th Ave sec Carnegie Corp

LINARD James Laban Jr C'43 MA SN AF 13384761 Hq 73rd Air Base Group APO 10 c/o Postmaster US Air Force

MADEIRA Dashiell Livingston C'20 SAE 1 Wall St rear admiral US Navy (ret) Brown Madeira & Co (investments)

MARSSDORF Robert Edward C'57 DTD 3270 Hull Ave (67) stu U of So

MATSON Robert Culbertson Hayden *BS*'20 DTD 55 Wall St asst v pres Nat City Bk

McCONNELL Wayne Brocklesly C'32 PDT 515 Madison Ave (22) Coca-Cola Co

McGRORY John Reardon *BA*'52 175 9th Ave (11) stu Gen Theol Sem

McPHERSON Edwin Malcolm *BA*'49 PDT 342 Madison Ave (17) management engr Cresap McCormick & Paget

MEYER Schuyler Merritt C'06 49 Wall St

MOON Jacob Robert Jr *BA*'50 SAE 360 Riverside Dr (25) free lance script writer radio & television

NAUTS William Boone A'19 *BA*'23 ATO 70 Broadway asst v pres Central Hanover Bk & Trust Co

NOBLE Duncan Parker A'11 Hotel Winslow Corner 55th St & Madison Ave

PARKER Harry Ambrose Vincent III A'51 1021 Windsor Tower 5 Tudor Pl

PARTRIDGE Charles Stevens *BA*'99 DTD 44 Broad St copy reader *Wall St Journal*

PERKINS Arthur Wilson Jr C'52 PGD RA 13 416 022 833rd Signal Co (Service) APO 11 c/o Postmaster US Army

POPE LeRoy A'19 C'23 220 E 42nd St United Press Assn News Bldg journalist

RALSTON William Henry Jr Rev *BA*'51 STB 1 Chelsea Sq tutor Gen Theol Sem

RANSOM John Bostick III *BA*'42 MA DS (Sorbonne) SAE DAC Hq Seine Area Command USAREUR Com No 2 APO 163

RAY Jackson Harvell Randolph Rev *DD*'25 BA 1 E 29th St r Ch of the Transfiguration

REPP William Lawrence C'52 DTD 301 E 38th St

RICE Louis Eustace A'48 BA 1378 3rd Ave Apt 1-C (21) Smith Barney & Co

RICHARDS Michael C'54 BTP 125 E 63rd

ROUS Marion Miss *DMus*'34 58 Charles St lectures on music & memb of fac Juilliard Sch of Mus

SAFFORD George A'07 BA 49 Wall St investment broker

SCHWARTZ Robert Esco Jr N'44 Navy 115 Box 36 c/o FPO New York

SESSUMS Alexander Cleveland *BA*'22 SAE 227 E 62nd St (21) newspaper & public relations

SIOUSSAT William Leonard C'10 132 E 24th St

STEVENS James William III A'44 AB 60 E 80th St Standard Brands Inc

STOCKELL Mercer Logan *BA*'43 LLB ATO 41 E 42nd St (17) Rogers Hoge & Hills (attys)

STROOP John Henry C'26 86 Jane St

SUTHERLAND Ashby McCulloch *BA*'42 LLB DTD 67 Wall St (5) atty International Nickel Co Inc

TUCKER Ernest Eckford C'00 DTD 11 W 68th St osteopath

WATSON William Taylor III N'43 106 W 56th St (19)

WELLS Horace Gilmer C'37 BS LLB 14 Wall St jr ptnr Cadwalader Wickersham & Taft (attys)

WHITCROFT Thomas Henry *BA*'52 RA19478714 Co C 63rd Sign Bat OPN APO 541 c/o Postmaster US Army

WHITLEY Jack A *BA*'39 PDT Hdqrs AAFCE-Logistics APO 11 c/o Postmaster maj US Army

WILLIAMS Harry Craig A'91 C'95 55 E 10th St (3) brig gen US Army (ret)

WILLIAMS James Thomas Jr C'01 *DCL*'21 BA LLD SAE 30 Rockefeller Plaza editor & lecturer

WOODALL Harding Chambers A'13 *BS*'17 SAE 63 Wall St v pres Harriman Ripley & Co

WOODS James Albert C'18 SAE 260 Madison Ave (16) pres Commercial Solvents Corp

WOODS John Witherspoon *BA*'54 SAE 133 E 80th 2nd lt US Air Force

YODER John James Willard Rev GST'50 BA MA 155th at Broadway (32) staff Trinity Par

YOUNG James Nicholas A'02 C'06 DTD 455 E 51st St assoc editor *Collier's* (ret)

NEW YORK—*Northport*

TRAINER Edwin Hudson C'57 KS 33 Gilbert St stu U of So

WARD David Earl *BA*'54 KS 161 Washington St 2nd lt US Air Force

NEW YORK—*North Tarrytown*

NIEBANCK Paul L C'55 DTD 114 Farrington Ave

NEW YORK—*North Tonawanda*

CLAYTON William Grant III A'41 121 Payne Ave

NEW YORK—*Olean*

BELL John William C'55 19 Euclid Ave

EYLER Gene Paul *BA*'54 SN 910 Front St 2nd lt US Air Force

PICCIOLI Richard John C'56 301 N Barry St

WHEELER James Arlan C'53 SN 208 Center St

NEW YORK—*Oxford*
BUCHARD Albert Stanley A'43

NEW YORK—*Ozone Park*
COOPER John Vanderveer Jr Rev SS'21 117-09 149th Ave r St Andrew's Ch

NEW YORK—*Patchogue*
BENNETT Winfield Scott II C'55 275 Ocean Ave stu U of So

CIANNELLA Domenic Kennith Rev *BA'*43 *BD'*45 ATO r St Paul's Ch

MERWIN Charles Buckingham Jr C'57 KA 264 West Ave

NEW YORK—*Penn Yan*
ROGERS Hyland Morris C'37 PGD 152 W Lake Rd

NEW YORK—*Pleasantville*
BLISS Francis William Rev A'08 C'10 BA STB PGD 132 Bedford Rd chapln Manhattan St Hosp

MELENEY Henry Edmund Jr *BA'*41 DTD 31 Sarles Ln mgr & asst to the v pres Celfor Tool Co

NICHOLSON Theodore Richard C'44 441 Bedford Rd

NEW YORK—*Port Jervis*
CHEQUER John Daniel Rev GST'51 84 Seward Ave r Grace Ch

NEW YORK—*Poughkeepsie*
FARRELL Robert John N'44 6A Woodlawn Ave

HUBBARD William H A'47 RFD 3

LOWREY Perrin Holmes Jr *BA'*47 MA Box 68 instr English Vassar Coll

ROBINSON Joseph William C'32 13 S Washington St lt comdr US Navy

NEW YORK—*Purchase*
WINSLOW Kenelm Rogers C'08 PDT Ophir Farm journalist

NEW YORK—*Rego Park*
McCALL Herbert Stewart A'47 93-24 Queens Blvd Apt 2-T (74)

NEW YORK—*Richmond Hill*
BEATTY Malcom DeBrutz A'25 *BS'*29 KA 8545 115th St (18)

NEW YORK—*Rochester*
CULVER Joseph Irwin A'17 74 Elwell Dr (10) chemical engr

HARGRAVE Thomas Exam *BA'*21 ATO 410 Reynolds Arcade (14) v pres Little Hopkins Investment Co

HILLER John David N'44 BS MA 404 Pemberton Rd (9) asst supv design engr Gen Motors

NEW YORK—*Rockville Center*
DEIMEL Richard Menning *BA'*47 32 Hampshire Rd Ste-Dee Co

GIBSON Byron Cullen Jr C'53 PGD 105 Voorhis Ave US Navy

SMITH Richard Aiken *BA'*52 PGD 234 Harvard Ave US Army

NEW YORK—*Roslyn Heights*
BARNWELL Thomas Choate C'16 SAE 19 Marwill Pl Hoffman Roberts Cordage Corp

CARDEN James Robert *BA'*48 PDT 82 Edwards St Apt 2A *Farm and Ranch* ad staff

NEW YORK—*Rye*
ADOUE Julien Baptiste Jr A'21 C'25 SAE 4 Griswold Rd chief engr Creole Pet Corp

CAMPS Lowell Crocker A'41 BA 31 Sussex Gardens

NEW YORK—*Sag Harbor*
RICHEY Francis Harramond Rev T'01 ATO priest (ret)

NEW YORK—*St James*
WILLARD Nicholas Biddle *BS'*51 SN Highland Ave US Marine Corps

NEW YORK—*Salamanca*
VREELAND Edward Butterfield C'37 DTD cashier Salamanca Trust Co

VREELAND Edward Price C'12 PDT 84 S Main pres Salamanca Trust Co

VREELAND Robert Lauren C'43 DTD 84 S Main St

NEW YORK—*Sampson Air Force Base*
DONALDSON Robert Godard Rev *BA'*42 *BD'*45 DTD Hq Sq Sec Hq 3650th MTW Box 122 chapln (1st lt) US Air Force

NEW YORK—*Scarsdale*
BANKS Howard Daniel A'52 19 Ross Rd stu Yale

BERRY Robert Allyn *BA'*54 1251 Post Rd

KERNAN John Michael C'54 The Blvd

KERNAN William Patrick C'55 The Blvd 2nd lt US Air Force

MEASE Hugh Jr A'38 BS 14 Beachwood Ln maj US Army

MITCHELL Richard *BA'*53 75 Mamaroneck Rd

WOESSNER Claude Jr C'56 KS 34 Paddington Rd stu U of So

NEW YORK—*Schenectady County*
FARQUHAR James Vance C'49 Village of Quaker St sales rep Remington & Rand

METEVIA Robert Neil *BA'*50 RFD 7 c/o Animal Foundation

NEW YORK—*Scottsville*
STEVENS Gladstone Hudson Jr Rev *BA'*51 BD PGD d in c Grace Ch

NEW YORK—*Seneca Falls*
SYKES Charles Merrell C'54 PGD

NEW YORK—*Somers*
STANTON Walter Clements Jr A'46 Round Top Farm lt US Army

NEW YORK—*South Kortright*
HARRINGTON Arthur T'55 AB

NEW YORK—*Springfield Gardens* (Queens)
HARRIS Jerome Rev *BA'*16 vic St John's Ch

NEW YORK—*Stone Ridge*
DAVIS William Judson N'44 BS RFD 1

NEW YORK—*Syracuse*
TANNAHILL Robert Jr C'22 KS 1111 Granger Rd

THEOBALD Theodore Van Riper T'54 BA 146 Shotwell Park (6)

NEW YORK—*Tappan*
NORDEN William Gernannt C'49 SN Kings Hiwy

NEW YORK—*Tarrytown*
NORSEK William Ross C'54 305 N Washington St

NEW YORK—*Tonawanda*
ROOT Robert Herbert N'44 309 Utica St

NEW YORK—*Troy*
CHEN Clement Ifsuan Yuan C'53 21 Buck Dorm stu Rensselaer Tech

PERRY George Wilson A'47 132 Oakwood stu Rensselaer Tech

NEW YORK—*Tuckahoe*
ALLEN Forrest Francis C'23 SAE 1213 California Rd yacht mfr

NEW YORK—*Upton Long Island*
BINNINGTON John Percy *BA'*37 MA BLS DTD acting head research library Brookhaven Nat Laboratory

NEW YORK—*Utica*
MERRILL Mark August C'32 807 Sherman Pl

NEW YORK—*Vestal*
WRIGHT William Finley *BS'*38 MA PhD ATO 17 Front St author

NEW YORK—*Waterloo*
AUER Edwin Rugby Rev *BD'*45 AB r St Paul's Ch

NEW YORK—*Westbury*
NEVINS Thomas Derrel C'45 BA KS 36 Pine Cove Ln Abraham Straus

NEWHALL Richard Beale A'37 223 Harvard St production control engr

NEW YORK—*Westhampton Beach*
HUBON Charles Wilson Rev GST'51 BA r St Mark's Ch

JOHNSTON John Alexander *BA'*38 PKP P O Box 862 teacher Westhampton Beach HS

SNOWDEN Brinkley Snowden C'27 BS SAE missionary lecturer

NEW YORK—*West Park*
CAMPBELL Robert Erskine Rt Rev Order of the Holy Cross *DD'*26 BA STD DCL Holy Cross House bishop of Liberia (ret)

HARRISON Jesse McVeigh Rev Order of the Holy Cross *MA'*00 KA priest

NEW YORK—*West Point*
ENGLISH Allan Jackson Jr A'43 BS capt US Army aide-de-camp to supt US Mil Acad

HAZZARD Rutledge Parker A'43 instr Dept of Military Topography & Graphics US Mil Acad capt US Army

PULLEY Frank Easton Rev *GD'*32 PKP cadet chapln US Mil Acad

NEW YORK—*Whitehall*
DELORME Francis Maynard N'43 3 Neddo St

NEW YORK—*White Plains*
CLOUD Daniel Tuttle A'20 LLB 555 Knollwood Rd supt Sch for the Deaf

McFADDEN Haynes Jr *BA'*29 KS 101 Old Mamaroneck Rd publishers rep

NEW YORK—*Woodhaven*
SCHNEPF Edward Charles C'54 89-27 85th St (21)

NEW YORK—*Yorktown Heights*
BARNHART Robert Knox C'56 KS Baptist Ch Rd stu U of So

NORTH CAROLINA

NORTH CAROLINA—*Acme*
HENRY Elbert Augustus A'45 c/o Riegel Carolina Corp

NORTH CAROLINA—*Advance*
STREET Claudius Augustus Jr A'44 BS Rt 1 Strawberry Hill Farm dairy farmer

NORTH CAROLINA—*Asheboro*
REDDING John Howard A'54 35 E Salisbury St

NORTH CAROLINA—*Asheville*
BITTER John Leonard Jr A'50 162 Kimberly Ave stu U of NC

BROWN Hugh Crawford *BS'*52 20 Griffine Blvd land agent for Williams Inc (forestry)

CAMPBELL Edward B A'36 BA gen mgr The Manor Hotel

CHILES John M A N'43 21 Chiles Ave salesman Hajoca Corp

COX Thomas Augustus Jr A'06 *CE'*09 162 W Chestnut St civil engr & maj US Army (ret)

DuBOSE Marion St John A'17 *BS'*21 SAE Legal Bldg DuBose & Orr

FISHER Samuel James Jr A'16 AB Box 1408

HENRY Matthew George Rt Rev *DD'*48 BA BD 46 Macon Ave bishop of Western N Carolina

MAXEY William Melvin Rev T'53 MA BD 219 Jonestown Rd p in c Ch of the Redeemer (Craggy)

MEMMINGER Lucien A'96 C'00 ATO 227 Victoria Rd US consular service (ret)

MILLER Horace William A'17 80 Patton Ave

PATTON Francis McLeod A'00 Charlotte St

WADEWITZ Peter A'53 6 Red Oak Rd stu Tusculum Coll

NORTH CAROLINA—*West Asheville*
ANDERSON William Thomas A'49 43 Lanvale US Army

NORTH CAROLINA—*Aurora*
TICKNOR Henry Wilmer Rev C'05 *GD'*07 P O Box 156 priest (ret)

NORTH CAROLINA—*Ayden*
JONES Clarence VanDeran A'50 c/o Helen Jones

NORTH CAROLINA—*Bath*
NOE Alexander Barker A'32 C'36

NOE Alexander Constantine Davis Rev C'07 T'09 priest (ret)

NOE William Stanton *BA'*54 Glebe House Fulbright Scholar (U of Heidelburg Germany)

NORTH CAROLINA—*Beaufort*
MAXWELL Clarence Schyler *PhG'*00 *MD'*00 111 Pollock St phys

NORTH CAROLINA—*Black Mountain*
SHARP Rudolf Christian C'26 SN

NORTH CAROLINA—*Brevard*
JOHNSON Carol Hyde *BS*'53 ATO 315 E Main

NORTH CAROLINA—*Burlington*
GANT Cecil A'14 BA 1205 W Davis St ins & textiles

GANT Russell A'16 P O Box 338 mfg & brokerage

STEELE Hobart Theodore A'21 405 Webb Ave v pres & treas Burlington Coffin Co

NORTH CAROLINA—*Camp LeJeune*
HARDMAN Samuel Robinson Rev GST'47 *BS*'48 *BD*'49 SN Chaplains Off chapln US Navy

NORTH CAROLINA—*Canton*
MICHAL David H A'40 Rt 2

NORTH CAROLINA—*Castle Hayne*
KENNEDY Paul Bonner Jr C'42 Rt 1

NORTH CAROLINA—*Chapel Hill*
HAMILTON Joseph Gregoire deRoulhac A'96 *MA*'00 *DLitt*'42 PhD KA Kenan prof of hist & dir of So Hist Collection (emerit) U of NC

HENDERSON Archibald *DCL*'16 AB AM PhD LLD prof of mathematics U of NC

JAMERSON Richard Elmer A'28 BS MA EdD P O Box 793 prof of physical ed U of NC

PARKER Clarence Prentice Rev T'10 BA Box 794 priest (ret)

STAAB Herman Adolphus Julius *BA*'14 *MA*'14 prof of French (emerit) U of NC

YATES David Watt Rev *BA*'31 BD ATO r Chapel of the Cross

NORTH CAROLINA—*Charlotte*
ARTHUR Donald Dougherty *BS*'53 ATO 3129 Windsor Dr

BAKER John Ogg A'44 821 Berkeley Ave sec J A Baker & Co Inc

BOYLE Albert Leopold Jr C'30 KS Box 35 Boyle Utilization Co

BRITTON William Johnstone Jr A'23 *BA*'28 PDT P O Box 1050 asst mgr Anderson Clayton Co

CHILDS Stuart Row C'49 PGD c/o T A Childs 1728 Shoreham Dr maj US Air Force

CLUTE Albert Leslie *BA*'54 SAE 1223 Lexington Ave US Navy

DICKSON Clyde Cecil Jr A'55 2317 Croydon Rd stu SMA

FELKEL Warren A'40 c/o Mrs Paul C Hamilton 1028 Central Ave (4) US Govt service Washington D C

FLETCHER Jack Turner A'40 C'44 1501 Waverly Ave rep Intnat Paper Co

FORZLY George Nacle Rev *BD*'52 BS p in c Chapel of Hope

FURMAN Charles Manning III C'56 SN 1228 Harding Pl US Army

HAMPTON Walter Darden C'29 PDT Rt 2 engr Minneapolis Honeywell Co

HATFIELD Thomas Ralph *BA*'40 PGD 3924 Shelton Pl gen mgr Starnes Sign Co

HEARD Thomas Vincent A'40 P O Box 240 sales supv So Bell Tel & Tel Co

HEWSON Harry Morris Clabaugh Jr *BS*'44 LLB ATO 222 S Church St atty

HEYWARD Theodore Coe Jr *BA*'37 BS DTD 1032 Granville Rd T C Heyward Co (mfrs rep)

HORNE Frank Leigh A'46 304 S Laurel Ave pres Gastobac Co

JONES Clarkson Jr A'53 2118 Norton Rd stu NC State Coll

JONES Edgar Luke C'16 Johnson Bldg owner & mgr Edgar L Jones Ins Co

JONES William Erwin A'37 1911 Matheson Ave mfr agent

KAY Floyd F Jr A'46 532-B Wakefield Dr archt Biberstern Bowles & Meacham

KELLERMAN Joseph Lodge Rev *BA*'33 T'35 KS 1827 Ewing Ave (3) r Ch of the Holy Comforter

NEWBERRY Nick A'33 1954 Queen's Rd W NC state mgr Woodmen of the World Life Ins Co

PILCHER William Edward *BA*'52 PGD 2601 Selwyn Ave (7) US Army

PONTIUS John Frederick C'56 DTD 2801 Glendale Rd

ROBB Alexander Wentworth C'41 SN 2016 Tippah Ave claims adjustor Liberty Mutual Ins Co

SCHUBER John Jr A'40 BS LLB 2709 Haverford Pl (3) atty & trust officer Wachovia Bk & Trust Co

SCOTT Charles Russell C'51 SN 232 Altondale Ave lt US Navy

SELDEN Karl Wilmans C'00 228 S Torrence St engr Parks Cramer Co

STROWD William Spencer A'44 C'48 SAE Eastern Air Lines

SULLIVAN Claude Hutcheson *BA*'44 SN 920 Monticello Terrace Apts J A Baker & Co Inc

SWEARINGEN Joseph William III *BS*'54 KS 2045 Beverly Dr 2nd lt US Air Force

SWEAT Wilson Thomas A'18 1367 King's Dr dist mgr Firestone Tire & Rubber Co

TAYLOR Heiro Louis A'43 827 Berkeley Ave Horne Wilson Co

TULLIS Clayton Thurmond Jr A'18 C'22 DTD Box 6222 (7) sales rep Nat Carbon Co

WAY Warren Wade *BA*'29 SN Room 210 P O Bldg agent internal revenue

WELLS Richard Sutton C'54 SN 1223 Lexington Ave US Air Force

WILKES James Renwick A'28 1819 E 7th St (4) engr Luria Engr Corp

NORTH CAROLINA—*Cherokee*
WHITMIRE Roland Jackson Jr Rev *BD*'53 BS p in c St Francis of Assisi

NORTH CAROLINA—*Chocowinity*
TAYLOR John Ecklin T'56 BA Box 28 theol stu U of So

NORTH CAROLINA—*Clinton*
HOSEA Addison Rev *BD*'49 BA r St Paul's Ch

NORTH CAROLINA—*Concord*
LOCKHART David Armistead *BA*'43 MD PDT Pd

NORTH CAROLINA—*Dallas*
HOLLAND George Courts II A'38 P O Box 343

NORTH CAROLINA—*Durham*
CRAWFORD Hugh Howard N'43 MD plastic surgery dept Duke Hosp

DuBOSE David St Pierre A'17 C'21 SAE Box 310

EDWARDS Thomas Turney Rev *BA*'42 BD STM r St Philip's Ch

EGLESTON DuBose *BA*'33 BS MD SN Duke U Hosp

FORTUNE James Robertson Rev GST'50 BS 2305 Wilson St dioc mssy to the deaf

FREER Arden Sheetz *BS*'41 SN Rt 4 Box 173 maj US Air Force ROTC duty U of NC

HAYS Julius D A'55 909 Greyson St

LYON George Leonidas Jr *BS*'54 ATO 3408 Dover Rd Hope Valley

RIGSBEE Atlas Monroe C'28 KA 207 Northwood Cir

TULL Charles Watson Jr A'39 717 Anderson

NORTH CAROLINA—*Eagle Springs*
PARKER Joseph Derward Jr A'55 stu SMA

PARKER Josephus Derward Jr C'28 Samorcard Plantation

NORTH CAROLINA—*Elizabeth City*
JARRELL Donald Lee N'43 1500 Penny Dr lt (jg) US Navy

NORTH CAROLINA—*Enfield*
MEADE Joseph Lyons *GD*'09 mgr Shell Castle Plantation

NORTH CAROLINA—*Erwin*
INSKO William Robert Rev GST'51 BA MA MRE r St Stephen's Ch

RODMAN Henry Thompson Rev T'44 BA p in c St Alban's Ch

NORTH CAROLINA—*Fallston*
LATTIMORE Samuel Thompson N'44

NORTH CAROLINA—*Fayetteville*
HAUSER Roscoe Conkling Rev C'29 BA r St John's Ch

HUSKE Bartholomew Fuller Rev T'08 BA DD SAE 108 Hillside Ave supply work Dio E Carolina

HUSKE John C'21 ATO

LAWRENCE Larry C III A'53 220 DeVane St stu VPI

PATON Noel Edward C'18 ATO P O Box 837 photographer

STEPHENSON Jack Lyndon *BA*'49 SAE Box 54 ins adjustor Crawford & Co

NORTH CAROLINA—*Fort Bragg*
GARRETT Thomas Henry Jr A'55 Quarters 28 stu SMA

SMITH Thomas Lyde C'52 SAE 304 N Dougherty US Army

NORTH CAROLINA—*Gastonia*
EWBANK Harry Hutton Jr A'27

HAMME Joseph Linwood A'11 521 Commercial Bldg atty

MILLER Robert Carlisle M'09 MD 44 Harvie St phys

NORTH CAROLINA—*Goldsboro*
RIDDICK John Gatling Jr C'39 PDT 1503 Laurel St

NORTH CAROLINA—*Graham*
GUERRY Walter Jr C'41 SAE 317 Maple St Apt 1 Western Elect Co

NORTH CAROLINA—*Greensboro*
BAKER Richard Henry Rt Rev *DD*'51 BD 502 N Elm St bishop coadjutor NC

CLEVELAND Lawton William Jr A'47 BA College Park Apts 1707 Cobb St chemist Burlington Mills

CUNNINGHAM James Milton *BS*'51 Box 29 grad stu forestry Lees McRae Coll

HOWELL Samuel Harwell *BA*'49 PDT 1825 Independence Rd headline writer Greensboro *News-Record*

ROBINSON Peter Chase Rev GST'53 BA Green St & Fisher Ave asst Holy Trinity Ch

STRADER Joseph Daniel N'44 Pinecroft Rd Western Elect Co (Pomona)

WATKINS Allen Harrison A'25 C'29 ATO 1107 Willowbrook Dr textile & hosiery mfr

NORTH CAROLINA—*Greenville*
GLENN James Greene A'46 415 W 4th St

LANG Robert Grey C'31 ATO 136 Long Meadow Rd broker

NORTH CAROLINA—*Grimshawe*
GRIMSHAWE Joseph Leeming A'11

NORTH CAROLINA—*Guilford College*
NOE Thomas Pasteur Jr *BS*'26 SN Rt 1

NORTH CAROLINA—*Hamlet*
COBEY William Gray *BS*'49 MD ATO Box 628 phys

NORTH CAROLINA—*Henderson*
GARRISON Karl Claudius Jr Rev T'54 AB BD St John's Ch

LeFEBRE Bruce William Rev GST'52 BA BD 218 Chestnut St r Ch of the Holy Innocents

YOUNG Watkins Goodwin A'56 Oxford Rd stu SMA

NORTH CAROLINA—*Hendersonville*
CLEVELAND John Zimmerman C'00 Heyward Rd

MORSE Bleecker A'31 Lake Dr Laurel Park

NORTH CAROLINA—*Hickory*
HUFFMAN Robert James *BA*'50 KA 28 7th Ave NE

HUTTON George Norman Jr A'19 C'24 Hutton & Bourgonnais

MURPHY Joseph Long Jr C'46 KA 613 2nd Ave NW Aiken Patrick Murphy & Harper (attys)

SHUFORD Donald Adolphus A'20 chr of ABC bd Catawba County

WHITENER Thomas Manly Jr *BA*'54 BTP 629 2nd Ave NW 2nd lt Air Nat Guard

WHITENER William Egleston A'54 629 2nd Ave NW

NORTH CAROLINA—*High Point*
COTTAM Robert Thomas Jr A'46 301 Hillcrest Dr sales rep Peter Cooper Glue Co

HAWTHORNE Harry David Rev GST'51 BA BD 307 Woodrow Ave pastor Emmanuel Lutheran Ch

HOUSER Thomas William N'43 LLB 404-B Lexington atty

THOMPSON Claude Durant M'01 MD 809 Wiloubar Ter phys

WALL John Anderson A'44 1026 Rockford Rd Matt Wall Veneers

NORTH CAROLINA—*Huntersville*
DUDLEY Charles Council C'30 PGD mgr dir Charlotte Merchants Assn Inc

NORTH CAROLINA—*Ivanhoe*
FISLER John Fletcher SS'47

NORTH CAROLINA—*Jacksonville*
CARROLL John Ralph C'53 Mill Ave

NORTH CAROLINA—*Kannapolis*
BENNETT Jack Marion Rev *BA*'50 BD PGD St James' Ch

MATHEWES John Roven C'25 Box 606

NORTH CAROLINA—*Kings Mountain*
ARNETTE John Colman A'31

NORTH CAROLINA—*Kinston*
JEFFRESS Alonzo Hassell *BA*'33 LLB ATO ptnr Jeffress & Whitaker (attys)

NORTH CAROLINA—*Lilesville*
CLOUD Fayette Jeffries Jr A'43

NORTH CAROLINA—*Lincolnton*
CHAMBERLAIN Frank Hart Jr A'28

NORTH CAROLINA—*Lumberton*
McLEOD John Blount A'18 C'23 PDT Elm St

SNELL Robert Judson Rev GST'51 BS BA BD r Trinity Ch

STOCK Richard M H A'49 Box 876

NORTH CAROLINA—*Marion*
BOLTON William Norton T'49 BA 445 State St

NORTH CAROLINA—*Maxton*
HARRISS Marion Sanders A'07 C'11 SAE engr civil service (ret)

NORTH CAROLINA—*Maysville*
HAY Louie Gerald C'32

NORTH CAROLINA—*Monroe*
AYSCUE Quincy Adams A'53 1209 Wadesboro Ave

FAIRLEY Frank Hilliard A'10 cotton merchant

NORTH CAROLINA—*Mooresville*
GUNTER Charles Witt Jr A'49 219 S Broad St

NORTH CAROLINA—*Morehead City*
HALL Peter Talbert A'54 1603 Shackleford St

JOHNSON Otis Hackett *BA*'00 MA MD KS 2711 Evans St OALR

NORTH CAROLINA—*Morganton*
McDUFFIE Roy Holland Jr A'21 P O Box 741

McKENZIE Frank Erwin Rev *BA*'48 SN Box 717 p in c Burke County Mssns

WEST Eugene Jagar Rev *BD*'45 BA 301 S King St r Grace Ch

NORTH CAROLINA—*Mount Airy*
BOESSER Mark Alan Rev C'47 BS BD d in c Trinity Ch

HOLLINGSWORTH John Pendleton A'50 142 S Main St

NORTH CAROLINA—*Mount Holly*
TAYLOR Benjamin Cicero M'10 MD phys

NORTH CAROLINA—*Nagshead*
JACKSON William F Jr A'48 Box 257 US Navy

NORTH CAROLINA—*New Bern*
ANTHONY Joseph Daniel C'55 ATO 1800 Nat Ave mdshpmn US Naval Acad

CLEMENT Donald Hayes C'29 SN Box 109 Craven Grading Inc (contractors)

DUNN John Guion A'96 C'00 DTD 507 E Front St

NORTH CAROLINA—*Norlina*
WATKINS William Tomlinson C'51 PGD Box 325 stu U of So

NORTH CAROLINA—*Oteen*
TABER William Audley A'14 P O Box 95 col US Army (ret)

NORTH CAROLINA—*Oxford*
HORNER Edward Clark C'28 Henderson Rd

NORTH CAROLINA—*Penland*
LAMBERT Peter William Rev Oratory of the Good Shepherd *BA*'31 *BD*'34 r & headmaster Appalachian

WHITESIDE Paul Richard Rev *BD*'45 BA Appalachian Sch

NORTH CAROLINA—*Pilot Mountain*
GRAVITTE Rex Thomas A'46 c/o Mrs Rex Smith

NORTH CAROLINA—*Pinehurst*
BURWELL Lewis Carter *BA*'28 SN v pres Flying Tiger Air Lines

CHEATHAM Thaddeus Ainsley Rev *BD*'03 BA DD min Village Chapel

DARST Thomas Campbell Jr A'26

OSBORNE Francis Moore Rev *BD*'04 BA MA Boxwood Ct priest (ret)

OSBORNE Francis Moore Jr A'25 C'29 KS Boxwood Ct Box 1174

NORTH CAROLINA—*Pittsboro*
GUTHRIE Claude Edward Rev *BD*'52 GST'51 BMus MMus St Bartholomew's Ch

NORTH CAROLINA—*Ponzer*
LOWE Edison Bryan N'44

NORTH CAROLINA—*Raleigh*
BECKWITH James Dunbar Rev *BA*'32 BD SAE St Michael's Ch

BRADSHAW Charles William A'39 847 Holt Dr realtor

CALLUM Travis Brodnax A'18 617 N Blount St collector of state revenue for N C

CHESHIRE Godfrey A'09 C'14 KA P O Box 1697 spec agent US Fidelity & Guaranty Co

CHESHIRE Godfrey Jr A'36 1300 Park Dr

CLOUD Percy Dryer A'47 BS salesman N C Equipment Co

COLE John Farmer C'29 618 Smedes Pl

DICK James McDowell Rev *BD*'26 BA r Ch of the Good Shepherd

DIXON Wright Tracy Jr A'39 1319 Williamson Dr atty

HALL Fred Cheek A'21 C'25 State Coll Station production & marketing administrator

HARDISON Joseph Hammond Jr A'50 915 Holt Dr stu Duke Med Sch

JACKSON William Henry Ross Rev *GD*'31 BA MA BD STM chapln Central Prison

JONES Hubert Reid A'53 908 Cowper Dr stu U of NC

LAMSON Herbert Jr *BA*'47 KA Box 1652 US Fidelity & Guaranty Co

LAYCOCK Robert Redmond C'45 6290 Daniels St exec General Motors

OLSEN William Christian Jr A'43 Alamance Rd Country Club Hill

PENICK Edwin Anderson Rt Rev A'04 *BA*'08 *DD*'23 MA BD LLD 802 Hillsboro St bishop of NC

RAGLAND William McKenzie A'41 P O Box 2568 Superior Stone Co (mfr)

RANKIN William Charles A'44 410 DuPont Cir

SCHENCK Michael Jr A'27 400 Perry St supt forms dept Fire Ins Rating Bureau

SMITH Francis Hopkinson III C'50 KS 5544 State Coll Station stu NC State Sch of Archt

SMITH Willis Jr A'38 P O Box 750 atty

SPIVEY Joseph Marvin III A'53 2606 Churchill Rd stu VMI

TAYLOR Philip Reade A'42 BS 1417 Hathaway Rd pres Taylor Realty Co

WHITE Howard Jr C'37 SN 505 W Whitaker Mill Rd

WOOLEY John Rush Rev *BD*'53 BA Christ Ch

NORTH CAROLINA—*Reidsville*
HAVENS Henry Wilson Jr Rev *BA*'43 *BD*'45 GST'52 310 Irvin St r St Thomas' Ch

NORTH CAROLINA—*Rockingham*
FIELDER Wilton Ward Jr A'50 400 Leak St

McLEOD Martin C Jr A'51 409 Leak Cir

PORTER John Willy Jr A'52 311 Fayetteville Rd stu The Citadel

STANSILL Robert N A'48 205 Rockingham Rd US Army

NORTH CAROLINA—*Rocky Mount*
BRAKE Joseph Albert N'43 Rt 2

BULLUCK Reading Dempsey Jr A'24 BA MA Box 966 free lance writer & farmer

JEFRESS Thomas Daniel *BA*'33 ATO Taylor St & Parkwood Dr buyer Imperial Tobacco Co Ltd

POWELL William Thomas III C'56 PGD 936 W Haven Blvd US Navy

SHAW William Whitfield C'25 PGD pres Peoples Bk & Trust Co

SMYTH Thomas James Campbell Rev *BD*'45 BA r Ch of the Good Shepherd

NORTH CAROLINA—*Rutherfordton*
STAMEY Owen Jr A'51 1025 N Washington

STAMEY Thomas Alexander A'43 1025 N Washington

NORTH CAROLINA—*Salisbury*
CHOATE Glenn William M'09 MD 327 E Innes St phys

HEGE Edward Napoleon Bonaparte A'28 P O Box 436 Rt 1

MURDOCH Francis Johnstone Jr A'03 C'07 KS 241 Amadale Ave dir Salisbury Cotton Mills (ret)

YANCEY William Baker A'28 115 W Thomas St

ZUMBRUNNEN Richard Irvin A'45 Box 793

NORTH CAROLINA—*Saluda*
KIRK Richard Rodney C'56 SAE Charles St stu U of So

NORTH CAROLINA—*Shulls Mills*
ATKINS John Norton Rev C'02 BA PDT The Log House Foscoe priest (ret)

NORTH CAROLINA—*Siler City*
DARK Lonnie Talton N'43 LLB atty

NORTH CAROLINA—*Smithfield*
CHEATHAM James Hamlin Jr A'53 107 Rose St stu NC State Coll

NORTH CAROLINA—*Southern Pines*
COX William Edward Jr C'41 PDT Box 936

SMITH LeBrun Nourse C'49 SAE Box 93

NORTH CAROLINA—*Southport*
HICKS William Lawrence Rev *BA*'49 BD SN St Philip's Ch

PITTENGER Paul Nathaniel C'10 T'16 KS P O Box 574 engr Am Enka Corp (ret)

NORTH CAROLINA—*Spray*
McGEHEE Cardwell William *BA*'29 MA PhD PKP industrial psychologist Fieldcrest Mills

PRICE William Penn Rev GST'49 AB BD r St Luke's Ch

NORTH CAROLINA—*Spruce Pine*
DENT Raymond T Jr A'51 US Army

TAPPAN Lewis William A'29

NORTH CAROLINA—*Tarboro*
BEARD Frederick Leroy Rev *BD*'52 BA r Calvary Ch

FILLMORE William Carr A'44 BS Rt 3 Box 130 mgr Fillmore Supply Co & farmer

SIMMONS James Edward Jr C'36 ATO

NORTH CAROLINA—*Thomasville*
EARNHARDT Eugene Irwin Jr A'52 10 Park Ave stu Wash & Lee

NORTH CAROLINA—*Tryon*
BAKER James McDowell Jr A'46 C'50 SAE Box 667 stu NC State Coll

BAKER William H A'51 Woodview stu U of NC

BUCHLY William Saunders C'57 KS RFD 1 stu U of So

McCOWN William Vance A'52 Box 67 stu U of NC

PAGE Cary Lee Jr A'53 Pleasant Valley

SCHILLETTER William A Jr A'52 c/o Mr M R McCown stu U of So Calif

VINER Alexander Edward C'55 Box 1112 stu U of So

NORTH CAROLINA—*Vanceboro*
LANCASTER Robert Strange SS'30

NORTH CAROLINA—*Wadesboro*
CAUDLE Theron Lamar Jr A'46

HARDISON Herman Hening Jr A'42 C'46 Hardison & Hardison Inc

HARDISON James Archibald A'47 226 Lee Ave lt US Air Force

LITTLE Robert Eugene III A'52 424 N Washington St stu U of NC

TAFT Marshall Daniel Jr A'46 223 W Wade St

WHEELER William Hardin Jr C'36 ATO Box 610 consulting forester Carolina Power & Light Co

NORTH CAROLINA—*Washington*
WULF Charles Frederick Rev *BA'26 GD'29* assoc r St Peter's Ch & chapln Par Day Sch

NORTH CAROLINA—*Weldon*
CARTER John William Rev T'52 BA BD m in c Grace Ch

NORTH CAROLINA—*Whiteville*
JOHNSON Floyd M'03 MD Columbus County Health Dept phys

PENICK Charles Inglesby Rev *BD'51* BA r Grace Ch

NORTH CAROLINA—*Wilmington*
BRIDGEMAN John Northam Jr T'51 BS 2252 Mimosa Pl

BROWN Thomas Edwin T'11 SAE 119 S 4th St

CALDER Robert Edward Jr *BA'44* LLB SAE 612 Orange St atty

CANNON William Anderson A'22 24 N Adams

CLARK George Thomas Jr C'50 Box 119

DESCHAMPS Bruce Wayne C'56 BTP 2208 Mimosa Pl

GEORGE Norman Langford Jr C'53 BA 1011 Country Club Rd 2nd lt US Army

GLOVER Mortimer Worth Rev *BA'16* BD r St James' Ch

HOGUE Cyrus Dunlap A'05 *BA'09* LLB DTD atty

JENKINS Stanleigh Edward *BA'54* 515 Queen St 2nd lt US Air Force

JONES William Herbert C'34 c/o Hyman Supply Co

KNIGHT Craig E A'53 Mendota US Coast Guard

NOE Thomas Pasteur Rev *BA'96 MA'97 BD'99* SAE 510 Market St priest (ret)

SIMKINS William Guerard A'21 919 Country Club Rd Werthheimer Bag Co

SLOAN John Pigott C'53 SN 1806 Nun St

STRANGE Robert Jr A'10 ins

THOMAS Robert Putnam C'47 BA MD Box 1027 Clarendon Plantation phys

WHITE Gilmer Jr *BA'53* DTD 213 Borden Ave US Army

WRIGHT Thomas Henry Rt Rev *BA'26 DD'46* BD SN 305 S 3rd St bishop of E Carolina

NORTH CAROLINA—*Wilson*
RAPER James Groves A'19 213 Moss St Stokes Apt A farmer

WINSTEAD Emerson Clarence *BA'50* KS Box 1308

NORTH CAROLINA—*Winston-Salem*
BLOUNT Frederick Alexander A'36 BA MD 2540 Forest Dr Pd

BOAZ Alan Wright A'52 507 Westover Ave

COMBS Fielding Jr A'52 438 Carolina Cir US Army

CORNWALL Aaron Woolley C'37 473 Carolina Cir owner photography studio

DALTON Joseph Nicholas C'16 *DCL'49* BS KA c/o Robert E Lee Hotel maj gen US Army (ret)

DODGE Jere Edwin A'09 607 Roslyn Rd

DRAKE John William Jr Rev *BD'45* BS KA 2371 Westfield Ave p in c St Timothy's Ch

FAIN James Rhea Jr A'45 1830 Buena Vista Rd

GRIBBIN Robert Emmet Rt Rev *DD'34* BS BA STD Box 5003 bishop Western North Carolina (ret)

HILL Frederick Sinclair Jr A'42 193 Pennsylvania Ave

HILL Theodore Jr A'51 2647 Country Club Rd stu U of NC

HILL Thomas Joel A'45 936 Lynwood Ave

LOCKABY Jesse Starnes Rev T'25 BA 205 N Main St Christ Sch (Arden)

LONG William Hendren A'44 BA Country Club Rd grad stu Fla State U

LYBROOK William Richard A'39 R J Reynolds Bldg Reynolds Tobacco Co

MOSER William Oliver A'47 BA 1424 N Hawthorne Rd US Army

NORTHUP Frank Brackett A'50 1000 W 5th St

O'BRIEN Leet Alexander A'43 Reynolds Rd

SAUNDERS Stanley Stewart A'44 Emerywood Ct Apts engr Davidson Engr Co

WILLIS James Perry C'40 BA SAE 673 W East Blvd Alex Brown & Sons (investment bankers)

NORTH CAROLINA—*Zirconia*
PERRY James Young *BS'20* LLB SAE Sky Valley Farm dir Sky Valley Sch & Sky Valley Music Camp

PERRY James Young Jr Rev C'43 T'54 dir Sky Valley Pioneer Camp & d in c Grace Ch (Waynes-

OHIO

OHIO—*Akron*
DUNBAR Jesse Louis N'43 BS 1355 Hardesty Blvd acc

WINTROW Harold Dumont C'24 206 W South St

OHIO—*Athens*
SHEPHERD Roger Lee N'45 E State St Apt 80

OHIO—*Canton*
LONG Burdell Henry A'25 2006 49th St NW

OHIO—*Cincinnati*
BRYANT William Chauncey *BS'29* DTD c/o Proctor & Gamble Co

CREELMAN George Percy A'94 2400 Grandview Ave Apt 21 Haydock Apts

CRUDGINGTON Robert Lincoln *BS'18* MD DTD 2508 Auburn Ave phys

EVANS John Corliss Jr A'55 2502 N Bend Rd stu SMA

GILES James Harney Jr A'33 1128 Ryland Ave

INGRAM Frank LeQuellec A'52 3101 Ridgewood Ave (13) mdshpmn US Naval Acad

KAUTZ Frank Alexander Sebastian Jr C'46 PGD 214 Woolper Ave

LEHMAN Robert John N'45 Rt 3 Box 128 G

MARSHALL Edward Clark *BS'54* PDT 6326 Ridge Ave

NEWELL Philip Daniel Jr N'44 3441 Wellston Pl

PLATTENBURG George Smith C'55 PGD 412 Sycamore St stu U of So

POWERS William Kromer *BS'24* KS 5603 Hamilton Ave (24)

REGENSTEIN Ellsworth Jr A'25 642 Oak St

STORCK John Philip Jr A'55 18 Ashby St (18) stu SMA

TAYLOR Richard Putney C'53 KS 5448 Grafton

TERRILL William Kuser A'34 Camargo Pike & Given Rd (27)

UHRIG Paul Keil *BA'51* DTD 1003 Sherman Ter sales engr Williams & Co (nickel alloys & stainless steel dept)

UIHLEIN Paul Jerome C'50 8953 Harrison Ln

WEISHAMPEL Charles Axel C'33 SN 26 Burley Cir (18)

OHIO—*Cleveland*
BALDWIN William Edward *DCL'33* 1904 Ansel Rd University Center law editor & publisher

BURGINS Robert Smith Jr *AB'47* 900 Standard Bldg Federal Bureau of Investigation

CLAIBORNE Thomas Aurelius Jr *BA'34* KS 1440 Union Commerce Bldg Vanadium Corp of Am

HOWELL Harry Weston A'43 1436 Keith Bldg

JOHNSON Albert Sydney *BS'40* 1475 W 112th St (2) metallurgist

McINTOSH John Manfull A'44 2328 Stillman Rd

MILLER John Stuart A'39 20623 Randolph Pkwy (22)

ROOSMA Donald Arthur A'47 5492 Wilson Mills Rd (24)

SIGMON Edwin Stewart A'23 1372 E 125th St (12)

SUTHERLAND Julian Hoyt A'46 16625 Shaker Blvd (20)

UPSTILL Dave Alexander A'47 9615 Clifton Blvd (2)

WILSON Cheyney Stevens II A'46 2127 Hampstead Rd (18)

OHIO—*Cleveland Heights*
DRANE Walter Harding *BA'35* SAE 2711 W Scarborough Rd (6) v pres Banks-Baldwin Law Publishing Co

LEHMANN Gerald David A'44 3472 Edison Rd

WALKER Gordon Beverley Moore C'36 PDT 3050 Monmouth Rd Robert Heller & Associates (business consultants)

OHIO—*Columbus*
DUNSFORD Ensor Rubidge Jr N'45 MD ATO U Hosp grad stu Ohio State Med Sch

JOHNSON Sebastian King A'91 C'95 52 Winner Ave

OHIO—*Coshocton*
LEAR Thomas Andrew *BS'50* DTD 512 Cambridge Rd chemist Edmont Mfg Co

OHIO—*Dayton*
BEESON William Eugene A'49 3633 W Siebenthaler Ave bank teller

BROWN Charles Frederick Warren A'42 525 Southlyn Dr (9)

DUFF Gail Newhall N'45 802 Uhrig Ave Apt 4 (6)

GARRARD Sterling Davis C'42 BS MD 2424 Aerial Ave (9) Pd

NICHOLS Maurice Hubert C'36 LLB KS 4002 Shroyer Rd

SUTERMEISTER Robert Lowell N'45 2452 Ned Dr

TAUBER Charles Bernard C'37 208 E Bruce Ave Apt 2 (5) lt col US Air Force

OHIO—*Eaton*
SUMAN Glenn Wayne N'45 Rt 1

OHIO—*Euclid*
MORGAN John Lewis Jr C'45 1484 E 250th

OHIO—*South Euclid*
McGUIRE James Francis A'42 919 Richmond Rd

NASH Richard Preston Jr A'45 1763 Sheridan Rd (21)

OHIO—*Excello*
NICHOLSON Robert Sheldon Jr A'28 P O Box 18

OHIO—*Fairview Park*
EHNINGER Robert Thompson A'52 21130 N Park Dr

OHIO—*Germantown*
BAYES Andrew Hartin C'53 SN RR 2 Box 6 US Army

OHIO—*Glendale*
BENEDICT Samuel A'20

REDDEN James Robert C'49 1077 Morse Ave

OHIO—*Jackson*
MACK David S A'38 MD phys

OHIO—*Lakewood*
BRIDGERS William Frank *BA*'54 ATO 1574 Marlowe (7) grad fellow Duke U

OHIO—*Mansfield*
FARROW George Granger C'18 1986 Park Ave W Rd Mansfield Realty Co

OHIO—*Marietta*
CHAPEL George Leslie C'57 308 5th St stu U of So

OHIO—*Maumee*
HURT Guy Raymond C'41 SN 228 E Harrison Ave

OHIO—*Middletown*
COLE Guerney Hill Jr *AB*'43 DTD 3309 Central Ave

OHIO—*Milford*
JONES Robert Anthony N'45 515 Garfield Ave

OHIO—*New Philadelphia*
SCHWAB Jerry Adam N'45 114 North Ave NW

OHIO—*Newtown*
MUHLBERGER Daniel Walter N'45 44 Center St

OHIO—*New Weston*
DETLING Lynn Eldon N'45 RFD 1

OHIO—*North College Hill*
WEIS Raymond George N'45 6937 Noble Ave

OHIO—*Overland*
JENKS Clarence Elisha C'08 153 S Cedar St

OHIO—*Owensville*
EVANS Stanley Edward N'45

OHIO—*Oxford*
KERSHAW Alvin Lewis Rev *BD*'44 BA r Holy Trinity Ch

OHIO—*Piqua*
WILLIAMSON John Russell C'51 ATO 723 N Wayne

OHIO—*Portsmouth*
MOORE Thomas Waterman A'24 *BA*'28 LLB P O Box 501 atty Vet Adm

OHIO—*Ravenna*
WILLIAMS Perry Moore Jr A'40 362 S Freedom St

OHIO—*Rushtown*
LOVINS James Howard N'45

OHIO—*Shaker Heights*
COBB Carl Boardman A'39 15210 Onaway Rd (20) investment broker

CAUNTER David Hawley A'47 18040 S Woodlawn

OHIO—*Sidney*
MILEM Charles Russell C'23 SN 819 S Main Ave farmer

OHIO—*Springfield*
BRAIN Irving Halsey A'47 *BS*'51 KA The Brain Lumber Co US Air Force

BRAIN James Linn A'51 1911 E High St

BRAIN Marshall D A'53 1911 E High St

OHIO—*Steubenville*
McCLEERY James Samuel A'43 608 Granard Parkway

OHIO—*Terrace Park*
CLARKE Kenneth Edward Rev *GD*'46 *BA*'47 *BD*'47 r St Thomas' Ch

OHIO—*Toledo*
HENDERSON Thomas Burt *BA*'33 PDT 2212 Dundas Rd Goerlich's

OHIO—*Warrensville Heights*
MUNRO John Broock A'41 19500 Lanbury Ave (22)

OHIO—*Wickliffe*
MORGAN Robert Burr A'35 946 Craneing Rd

OHIO—*Williamsport*
CORCORAN Theodore Francis A'38

OHIO—*Wooster*
SMITH John Tanner C'54 BA 332 N Buckeye St stu Vanderbilt Sch of Law

OHIO—*Wyoming*
SERODINO Victor Pierre C'56 BTP 209 Wilmuth Ave stu U of So

OHIO—*Youngstown*
BROWN Eugene Paul C'50 BA LLB 116 Maywood Dr Apt 6 atty

McGOWAN Donald William A'44 50 Edgewater Dr

WILSON Leslie Ashton Rev *GD*'26 LTh 3002 Hillman Ave r St Andrew's Ch

OKLAHOMA

OKLAHOMA—*Ada*
DRUMMOND Michael E A'55 214 E Main stu SMA

HARRELL James A A'51 Box 416 lt US Army

LIGON Miller C'51 LLB 1328 S Cherry atty

SLEDGE Clement Blount C'52 SN 110 W 17th St med stu

SLEDGE John Byron A'42 110 W 17th St

OKLAHOMA—*Ardmore*
ALLEN Harvey Walter A'53 1044 W Main

BRIGANCE Edwin Graham A'45 817 Stanley Blvd

DOWD Lawrence (Larry) Scales A'18 310 Little Bldg

MARGO Donald Rupert A'43 717 Davis St NW contractor & rancher

McCARTY Ivyl C'22 108 6th NW oil leases

SMITH Lambert Neil C'27 DTD The Texas Co

OKLAHOMA—*Bartlesville*
ADAMS Richard Elliott Jr C'57 1811 Southview stu U of So

HARLAN Louis Eliphalet A'49 821 Johnstone

MAHIN Hilary Dennison Jr N'43 Box 1364

WINN Herbert Eugene *BA*'43 MA PGD 524 Shawnee librarian

YORK Buddie Able N'43 342 SE Edgewood

OKLAHOMA—*Binger*
MOGG Cicero Marion Jr N'43 RFD 1

OKLAHOMA—*Bristow*
LESTER Robert Charles N'43 Rt 2 teacher Bristow High Sch

OKLAHOMA—*Checotah*
ALSTON William Corder *PhG*'05 pharmacist (ret)

SHARPE Louis Kerre A'15 owner Sharpe Dry Goods Store

TABOR Britton Duncan *BA*'36 DTD

OKLAHOMA—*Chickasha*
BROWN Wendell Vinton C'40 KS 803 Chickasha Ave bus mgr Brown Funeral Home

TOOTHAKER Horace Lauren C'27 1303 S 9th St produce & frozen food locker

WILLIAMS Melvin Randall C'26 DDS PGD Box 66 dentist

OKLAHOMA—*Cleveland*
FERGUSON Hoyt Hansel N'43 206 N 7th principal Cleveland High Sch

OKLAHOMA—*Clinton*
DOLER Calhoun M'11 MD Box 559 OALR

OKLAHOMA—*Colony*
DARNELL Elmer E M'11 MD phys

OKLAHOMA—*Cordell*
ARNOLD Samuel Houston N'43 215 W 5th St

NEAL Alexander Stephen M'06 MD phys

OKLAHOMA—*Cushing*
BANDY Richard Gilbert A'27 403 E Broadway

OKLAHOMA—*Durant*
MASON Hall Lipsey A'20 1315 N 5th

STEWART Daniel Douglas Jr C'52 KS 317 N 5th Ave

OKLAHOMA—*Enid*
COTTON Doyle White Jr C'54 PDT Rt 4 Orchard Hill

LOOMIS Thomas Alvin N'43 1920 E Maine

WALLACE Edward Bruce C'16 DTD pres & mgr Youngblood Hotel

OKLAHOMA—*Fletcher*
JOYCE Charles William M'03 MD phys

OKLAHOMA—*Gould*
STREET Oscar Johnson *MD*'00 Rt 1 phys

OKLAHOMA—*Granite*
LANSDEN John Bethel *MD*'00

OKLAHOMA—*Guthrie*
VORIS Charles R N'43 Rt 2

OKLAHOMA—*Hendrix*
PRESTON Clinton Alexander A'01 RR 1 (ret)

OKLAHOMA—*Henryetta*
SMITH James Walter C'30 DTD Walter Smith Buick Co

OKLAHOMA—*Hominy*
MULLINS Ira *MD*'99 203 S Wood phys

OKLAHOMA—*Hugo*
FINCHER Robert Arthur M'06

OKLAHOMA—*Hunter*
LEWIS Ted Eugene N'43

OKLAHOMA—*Konawa*
RODGERS Joe Print N'43 BA MA 208 W 5th violinist

OKLAHOMA—*Lawton*
LIVERMORE Richard L A'47 BA 2512 N 13th St capt US Army

OKLAHOMA—*Madill*
TALIAFERRO Robert D A'19

OKLAHOMA—*Mangum*
STROUP James N'44

OKLAHOMA—*McAlester*
BOYD John Percy L'03 LLB atty

MAXEY James Robert N'43 220 W Grand

PARK Judson A'40 1220 S 7th

OKLAHOMA—*Medford*
DRENNAN John Craddock A'21

LAWSON Esley Elwood M'02 MD 280 N 3rd phys

OKLAHOMA—*Mill Creek*
NEWBERRY Eugene Bedford M'11 MD phys

OKLAHOMA—*Muskogee*
ASH John Louis C'45 SN 2621 W Okmulgee

DOKE William James C'45 429 N 12th St

LARSON Stanley N'43 215 S 7th

OKLAHOMA—*Norman*
HARTFORD Thomas James Jr C'50 ATO 614 E Boyd lt US Army Walter Reed Hospital (Washington DC)

O'LEARY Daniel William *PhG*'04 *MD*'04 230½ E Main phys

OKLAHOMA—*Oaks*
VAMMEN Reuel Eberhart N'43

OKLAHOMA—*Okemah*
NYE Luther A *MD*'95 519 S 4th St phys

OKLAHOMA—*Oklahoma City*
AUSTIN Albert James C'42 PDT 4412 NW 19th St

BATEMAN Alvin M Jr A'45 3421 NW 21st St

BIGGERSTAFF Silvester Lee N'43 2215 NW 15th St

BUTTRAM Harold Eugene A'43 7316 Nichols Rd

CALLAHAN Thomas Clay C'45 1921 NE 25th Apt A

CASADY Thomas Rt Rev *DD*'28 BA STD 608 NE 18th St (5) bishop of Oklahoma (ret)

CATES Albert M'06 MD 2733 NW 20th St phys

CHANDLER Stephen Sanders III *BS*'51 SAE Box 895 stu vet med Okla A&M

CHEATWOOD Thomas Wright M'11 1013 SW 29th St U Hosp

CORY John Lamar A'47 412 NW 21st St

FINNEY James H C'57 3133 NW 18th

FULLERTON Charles Michael A'50 C'54 BS ATO 1132 NW 57th St US Army

HERRING John Bisland C'20 BA 723 Culbertson Dr Apt 3 realtor

HORN John Carl A'40 3140 NW 18th

HORN Robert David A'42 3140 NW 18th

HUBBELL Octave Emile A'00 C'04 531 NW 32nd St Okla City Stores Dept (ret)

HULSEY William Carter C'45 1653 Queenstown Rd

LAIN Everett Samuel M'00 MD 1706 Elmhurst phys

MARGO Marvin Kenneth A'41 MD 1719 Guilford Ln Or surg

MITCHELL Robert Lee M'04 MD 2728 Cashion Pl phys

SPATZ Karl Eugene C'53 BTP 2524 NW 33rd

STEPHENS Miles Haywood A'45 828 NW 39th St

THOMPSON Wayman Jackson Jr C'56 BTP 3120 NW 19th St (7) stu U of Okla

TRAUGHBER Thomas Eugene A'46 1004 NW 39th St

WILDER William Morse Jr C'28 KS 909 NW 31st St sales mgr Sears Roebuck

WILLIAMS George Washington II A'41 3229 NW 20th St

WILLIAMS Milton Bryans A'39 3229 NW 20th St

WOODWARD Gaston Mitchell A'19 C'23 BS 2913 Cummings Dr spec agent Great Am Ins Co

WORKMAN John Perry A'46 625 NW 15th

OKLAHOMA—*Okmulgee*
ALEXANDER Lin M'03 MD 501 N Morton phys

ALEXANDER T C SS'21 501 N Morton

OKLAHOMA—*Pawhuska*
MATHEWS John Joseph C'15 Box 1027 Black Jack's

OXFORD James William C'57 BTP 215 E 8th St

OKLAHOMA—*Poteau*
FRANK Harry Elmer N'43 Rt 1 vocational instr

OKLAHOMA—*Sapulpa*
LEWIS Powell Kimbrough *MD*'01 phys

McCLUNG Leland Bartman A'17 708 S Main St

OKLAHOMA—*Seminole*
JONES William Edgar *PhG*'09 Box 248

STAFFORD James Dale C'51 Box 611

OKLAHOMA—*Shawnee*
BELL William Markley Jr C'26 PGD 202 S Union

HUGHES John Horton C'53 402 E Federal

OWENS James Newton *BA*'12 *MA*'16 PhD 413 W Franklin prof (emerit) Okla Baptist U

OKLAHOMA—*Stillwater*
TWITTY Bryce Linton Jr A'46 BA 227 Hoke St asst chem dept Okla A&M

OKLAHOMA—*Tulsa*
AVERY Holmes Bennett A'45 1863 E 17th

BAKER Paul Edward N'44 1715 S Florence

BLAND Richard Winfield N'44 2612 E Admiral Pl

BLANKENSHIP John Frank *BA*'49 MD 1129 S Troost St phys

BOMFORD Wright Jr N'43 1852 E 31st Pl

CASEBEER Daniel Hunt Harroun C'42 2147 E Forest Blvd (5)

DAVIS Albert Hueling A'94 C'98 *LLB*'99 DTD petroleum

DAVIS Hueling Jr *BA*'28 PDT 3916 S Rockford salesman

ECKEL Edward Henry Rev GST'50 BA STB STD 12 E 24th St r Trinity Ch

FORD Darrell A'51 1112 S Sandusky

GATES Floyd Thomas N'43 3230 E 4th St

HENRY George Selden Jr *BA*'50 ATO 329 Kennedy Bldg (3) petroleum geologist

HUNT Thomas Alexander A'12 1714 S Denver Ave

JACOBS Donal Edward N'43 3321 E Hashell

LUKKEN Robert Moehlenbrock N'44 1315 S Florence

MILLER Hubert Adolphus N'43 442 E Pine

PEACOCK Albert Cicero M'10 MD 720 N Main phys

RICKER Norman H Jr A'43 1718 E 30th

RUTHERFORD Samuel Morton A'13 1313-16 Hunt Bldg

SMALL Joseph Eugene N'43 1240 S Quincy (5) Gene Small Ins Agency

STEWART Malcolm A'43 3536 E Jasper

SYMES William Finley N'43 1603 S Utica St

TERRELL William Robert N'43 1623 S Main St v pres Hawks-Terrell Inc (industrial photographers)

TYLER Gordon C'28 BS KS 1720 E 30th St (5) gen ins agent

VANDERFORD Morris Dale C'54 2620 E 45th Pl

WATKINS George LeGrand A'03 *LLB*'07 PDT 1252 N Denver postmaster

WILLIAMS Stephen Miller III A'44 324 Nat Bk of Tulsa Bldg (3)

OKLAHOMA—*Tuttle*
RENEGAR James Frank M'04 MD phys

OKLAHOMA—*Vineta*
BURTON Perry Cooper Rev *BA*'50 BD DTD St John's Ch

OKLAHOMA—*Welling*
CARNELL Marshall Dickson C'34 DTD

OKLAHOMA—*Wewoka*
ADCOCK James Gilbert N'43 Rt 1

KENNEDY William Benjamin N'43 1219 S Ocheese

NORVELL Albert Sidney C'36

WILLIAMS Thurmon Howard Jr C'24 PGD

OKLAHOMA—*Wilson*
PASS Charles Dewayne N'43 Rt 2 Box 21

OREGON

OREGON—*Eugene*
POWER Joseph William C'35 2191 Kincaid St So Pacific RR

SMITH Clarence Doyle Rev *BD*'42 BA 155 Bushnell Ln

OREGON—*Hermiston*
MARTIN John Sargent Rev *GD*'49 AB 1135 E 7th St p in c St John's Ch

OREGON—*Hood River*
WALTERS Sumner Francis Dudley Jr Rev C'46 BA MA SN r St Mark's Ch

OREGON—*Lakeview*
TRAGITT Horatio Nelson Jr Rev *GD*'16 *DD*'49 BA BE KA r St Luke's Ch

OREGON—*Pendleton*
BARNES Marshall Ireland *BA*'38 KS 705 SE Byers Federal Bureau of Investigation agent

EUSTIS Orville Blanton *BA*'35 ATO 711 NW Ellis gen mgr Oregon Fibre Products Inc

OREGON—*Portland*
BEE Bert Wayne N'44 10050 NE Pacific (16)

JOHNSON Donald Davis A'40 1915 SW Park

OREGON—*Salem*
MASSENGALE St Elmo Murray *BA*'31 SN Rt 3 Box 958 pres Coca-Cola Bottling Co (Salem)

PENNSYLVANIA

PENNSYLVANIA—*Abington*
MONROE James Ford II *BA*'51 SN Apt 206 E Abington St Apts Crown Can Co

PENNSYLVANIA—*Allentown*
BAUSCH Frederick Rudolph *PhG*'04 *MD*'04 109 N 2nd St Pd

BENTZ George Zerfoss C'55 PGD 2737 Allen St US Army

DAVIDSON John Sumner *BA*'30 BS MA SN librarian Muhlenberg Coll

deROSSET Armand John A'11 211 N 5th St

HOFFMAN Allen Charles N'43 1040 Chestnut St

PENNSYLVANIA—*Ambler*
TSU Andrew Yu Yue Rt Rev *DD*'44 MA BD PhD 607 Hartranft Ave former gen sec Chung Hua Sheng Kung Hui

PENNSYLVANIA—*Ardmore*
FORT Robert Wallace *BS*'33 MBA ATO 21 Whitemarsh Rd controller The Sharples Corp

PENNSYLVANIA—*Blue Ridge Summit*
MENZ Frederick *BA*'50 PGD

PENNSYLVANIA—*Bradfordwoods*
VIRGIN John Frederic Rev C'12 vic St Mary's Memorial Ch McKee Pl (Pittsburgh)

PENNSYLVANIA—*Bristol*
BENNETT George Penniman C'29 PT PGD Six Gables Edgely RFD 1 physiotherapist

BOSWELL George Elmer Rev C'16 BA STB 829 Radcliffe St r St James' Ch

MANNING Henry Pindell Jr *BS*'38 PhD RFD 2 research physicist

PENNSYLVANIA—*Camp Hill*
WOOD Franklin Weller C'38 KA 2710 Walnut St

PENNSYLVANIA—*Clairton*
LUNDY George Wesley Crooks A'41 BS 932 Jefferson elect engr US Steel Clairton Works

PENNSYLVANIA—*Corry*
CONNER William Wright C'54 BTP 6 Park Pl

DAVIS Walter Earl C'45 RFD 3

PENNSYLVANIA—*Dallas*
McCLELLAND William Jr Rev *BD*'44 BA P O Box 71 r Prince of Peace Ch

PENNSYLVANIA—*Danville*
JACOBS Randall *DCL*'44 BS DEng LLD Box 192 vice admiral US Navy (ret)

PENNSYLVANIA—*Darby*
SNOWDEN Charles Durkee Rev *BA*'31 *BD*'33 Main & Summit Aves r All Saints' Ch

PENNSYLVANIA—*Easton*
GREVILLE Thomas Nall Eden *BA*'30 MA PhD 416 Cattell St statistician

PENNSYLVANIA—*Emporium*
BURNS Robert W Jr A'49 Sylvan Heights

PENNSYLVANIA—*Endeavor*
SERRILL William Wilfong *PhG*'04 *MD*'04 phys

PENNSYLVANIA—*Erie*
ROSS Paul Davidson C'35 KS 4827 Homeland Blvd

PENNSYLVANIA—*Fleetwood*
MILLER William Waverly *BA*'16 RFD 3 Am Casualty Co

PENNSYLVANIA—*Foxburg*
BAYLE William Miles Rev C'45 *BD*'52 BA ATO Ch of Our Father

PENNSYLVANIA—*Franklin*
WILLIAMS Harry William C'49 624 Buffalo St

PENNSYLVANIA—*Freeland*
SLOANE Thomas Joseph N'44 341 Adam St

PENNSYLVANIA—*Gettysburg*
HUGHES David Arwel *BA*'42 28 W Middle St

PENNSYLVANIA—*Gladwyne*
KENNAUGH Robert Quayle Rev *GD*'42 1156 Maplecrest Cir r St Christopher's Ch

PENNSYLVANIA—*Greencastle*
THAMES Kemps A'33 3 Linden Ave

PENNSYLVANIA—*Greensburg*
GREGG James Jr C'43 PGD Box 125 sports writer

PENNSYLVANIA—*Hershey*
KISHPAUGH Howard Bird T'55 AAP BA 704 Lindon Rd theol stu U of So

PENNSYLVANIA—*Huntingdon*
MOSSER Albert Benjamin A'42 325 Penn St

PENNSYLVANIA—*Indiana*
KIERSTEAD Douglas Matthew Rev *BD*'52 BA 16 S 9th St p in c Christ Ch

PENNSYLVANIA—*Ithan*
MAURY Austin Brinley C'56 Conestoga Rd

PENNSYLVANIA—*Lancaster*
OWEN John Laverty SS'42 948 Pleasure Rd Grand View Heights personnel research supv Hamilton Watch Co

VAIL Vernon Armstrong Jr A'27 952 Pleasure Rd Rudisill & Co Inc

PENNSYLVANIA—*Lansdale*
MILLER Charles Stewart *BS*'35 PhD 299 Crestview Rd research assoc Sharp & Dohme (div of Merck & Co)

PENNSYLVANIA—*Lewistown*
BURK Glenn William C'46 KS 140 W 5th St

PENNSYLVANIA—*McKeesport*
HARDMAN Richard Joseph Rev GST'49 AB STD r St Stephen's Ch

TURNER Russell Wood Rev A'35 *BS*'39 GST'49 8th Ave near Walnut asst St Stephen's Ch

PENNSYLVANIA—*Meadowbrook*
FISCHLER Berthold III C'52 KS Carriage House Moredon & Warren Rd

PENNSYLVANIA—*Meadville*
SCHWARTZ Paul Leonard Cricks Rev GST'47 BA BD 868 Diamond Park r Christ Ch

PENNSYLVANIA—*Media*
JEWELL Robert Batten C'54 1 Ridge Rd stu U of So

PENNSYLVANIA—*Mendenhall*
BUNTING John Summerfield Rev *DD*'34 BA BD priest (ret)

PENNSYLVANIA—*Mercersburg*
MURDAUGH James Edmund Dandridge Jr C'54 23 Linden Ave stu U of So

PENNSYLVANIA—*Midland*
MOLL William Frank A'30 4 West Dr

PENNSYLVANIA—*Montrose*
McKEAGE Henry Royson C'98 Beach Mfg Co

PENNSYLVANIA—*Mountaintop*
WEED James Evans C'26 PDT Birch & Elms Sts Fairview Hgts Penn Light & Power Co

PENNSYLVANIA—*New Albany*
BIRD Arthur Judson *MD*'95 phys

PENNSYLVANIA—*North Braddock*
HAYES Richard Earl C'55 DTD 1019 4th St

PENNSYLVANIA—*North Wales*
RICHARD Maurel *BS*'36 MA 356 9th St research chemist Sharp & Dohme

PENNSYLVANIA—*Oil City*
SHARP Jefferson McBride III C'52 206 Lincoln St

SMALL Thomas Lemuel Rev GST'47 AB STD 319 Cowell Ave r Christ Ch

PENNSYLVANIA—*Palmerton*
PARSONS John Wilson *BS*'49 RFD 1 draftsman & owner of tree nursery

PENNSYLVANIA—*Philadelphia*
BOSWELL William Henry C'12 DTD 5308 Walton Ave contract dept John Wanamaker

BOTTOMS James Willard T'56 BA 6340 Woodbine Ave (3) theol stu U of So

BRINKERHOFF Nelson Mitten M'00 MD 1930 Chestnut St (3) Oph

EVANS Thomas A'99 *BA*'03 *MA*'04 SAE Washington Ave & 21st St pres Merchant & Evans Co

GERHARDT John Paul C'44 The Cambridge Alden Park

HAINES Benjamin Cooper C'56 KS 5331 N Sydenham St stu U of So

HART Oliver James Rt Rev *DD*'35 BA LLD STB STD 202 S 19th St bishop of Penn

MARTIN Stuart Fonda A'43 2332-3 ASU ROTC Instr Group Det 13 U of Penn 33rd & Spruce St lt US Army

MICHELOTTI Victor Galileo N'44 2012 S 17th St

NEILL Emmett Cleveland Jr A'42 MD 1 Bladens Ct Elfrith Alley phys

PEPPER George Wharton *DCL*'08 AB LLB LLD 2331 Land Title Bldg Pepper Bodine Stokes & Schoch (attys)

PRICE Stephen Elmore C'54 PGD 2631 Wharton St (46)

READ Thomas Wayland A'16 909 S 60th St

RICHTER Ronald LeRoy A'44 2100 Pine St

RINGE Thomas B K *DCL*'51 BA LLB 2107 Fidelity Tr Bldg Morgan Lewis & Bockius (attys)

SPENCER Robert Walter N'43 BA MD U of Penn Hosp dept of oph

YU Arthur Jun Shen C'53 BA 3729 Locust St (4) asst chem dept U of Penn

PENNSYLVANIA—*Pittsburgh*
ARNOLD George Dewey Jr *BA*'49 DTD 140 Stanwix St CPA Price Waterhouse & Co

ATKINS Joseph Addison *BA*'39 MA PDT 1029 Vermont Ave investment analyst Mellon Nat Bk & Trust Co

CASH George Brower A'45 615 Clyde St (13) design draftsman

CHESTER George Motheral Rev SS'41 BA 5801 Hampton St (6) r St Andrew's Ch

CLARK Hugh Savage Rev GST'49 AB BD 5700 Forbes St (17) r Ch of the Redeemer

COLE David Paul C'55 DTD 323 Morewood (13)

FEICK Donald Harger T'49 BSC 847 Florence Avalon (2) mgr Comm Div Better Bus Bureau of Pittsburgh

FISKE Frederick C'55 DTD 913 Mellon St (6)

FULLER Fred Paul Jr C'55 DTD 5500 Elmer St Apt 1 (32) US Army

GAINES Frank Wharton III *BA*'35 LLB 554 Westover Rd (34) Powell Lear & Gaines (attys)

HAZZARD William Wigg Jr A'34 C'38 BS SN 1414 Oliver Bldg pres Kerchner Marshall & Co

McINTYRE James Wilbert A'39 6630 Woodwell St

McINTYRE William S A'43 BS 208 E Oakhill Rd (15) engr Blaw Knox Co

MITCHELL Lewis T *MD*'98 KS Locust Dr Powers Run Road Rt 2 Box 239 II Sharpsburg Br phys

MOORE Robert Allan A'17 BA MA MD Univ of Pittsburgh (13) vice-chancellor Schools of the Health Professions

STARRETT Warren Leigh Jr T'56 AB 4 Emerson St (5) theol stu U of So

VEALE Donald Ernest Rev *GD*'26 3306 5th Ave (13) r St Peter's Ch

PENNSYLVANIA—*Plymouth Meeting*
TAUBER John Arthur *BS*'33 KS 3190 Mayflower Rd

PENNSYLVANIA—*Port Royal*
SHORT Robert Brown C'44

PENNSYLVANIA—*Reading*
ZEHNER Samuel Tilden *MD*'03 1004 N 11th St

PENNSYLVANIA—*Ridley Park*
MORGAN John Henry Rev *BA*'23 *BD*'25 4 W Hinkley priest (ret)

SMITH Charles Perroncel C'43 KS Leedom Estates 634 Darby Rd structural engr

PENNSYLVANIA—*Rochester*
CHAPMAN Eugene Marsden Rev GST'48 AB BD 401 Jackson St r Trinity Ch

PENNSYLVANIA—*Sewickley*
SHAW Willie Joe Jr *BA*'47 SAE 820 Beaver St Pittsburgh Coke & Chemical Co

PENNSYLVANIA—*Shamokin*
CROWL Chester Jackson M'03 Corner of Cherry & Dewart pharmacist

PENNSYLVANIA—*Sharon*
HUGGINS Camillus Brennus III A'46 211 Cedar Ave

PENNSYLVANIA—*Sharon Hill*
WHITAKER Harry Horn Roth C'23 SAE 134 Bartlett Ave

PENNSYLVANIA—*Swarthmore*
BRADFORD Robert Huntington *BA*'54 ATO 400 Swarthmore Ave

BUSH William Moyer Jr C'57 SN 307 Dickinson Ave stu U of So

PENNSYLVANIA—*Uniontown*
HUSTEAD Robert Neille A'40 1 Kensington St

SHANNON Frank Huston A'43 27 N Mt Vernon Ave

SHANNON Robert Huston A'40 27 N Mt Vernon Ave

PENNSYLVANIA—*Upper Darby*
McCORMACK J Guy Jr A'33 7114 Pennsylvania Ave

PENNSYLVANIA—*Wayne*
SIMPSON Howard Kreeland A'45 189 George Washington Rd

PENNSYLVANIA—*West Chester*
BANKS Fraser Jr *BS*'47 ATO RFD 5 Crebilly Farms salesman Hercules Powder Co

PENNSYLVANIA—*West Manayunk*
McCOUCH William Joseph N'44 103 Rockland Ave

PENNSYLVANIA—*White Mills*
COOPER Jefferson Davis Jr M'09

PENNSYLVANIA—*Williamsport*
BATHURST Samuel Philander A'45 241 Lincoln Ave

BROOKS Joseph Conover A'45 1600 Sheridan St

FISK George L Jr A'41 420 William St

LUNDY Thomas Van Slyke A'44 1005 Elmira St

PENNSYLVANIA—*Woolrich*
RICH John VI A'45

RHODE ISLAND

RHODE ISLAND—*Cranston*
PACKARD Edwin Kane Rev *BD*'41 GST'41 BA Box 172 (10) r St David's Ch

RHODE ISLAND—*Jamestown*
BRATTON Gordon Clark A'38

RHODE ISLAND—*Providence*
FRAZER Washington C'33 PDT 146 Lloyd Ave

HIGH James Thomas T'55 AB 146 Prospect St ens US Navy

HORNER Clarence Herman Rev C'15 T'15 DD DTD 85 Cooke St r Grace Ch

MacGOWAN Kenneth Arbuthnot Jr *BS*'47 LLB SAE 280 Benefit St (3) Edwards & Angell (attys)

PARSHLEY Anthony Roberts II Rev C'15 T'15 PDT 101 Benefit St r Ch of Good Shepherd (Pawtucket)

RHODE ISLAND—*West Barrington*
JANES Charles Donald A'39 8 Roberta Dr sales rep

SOUTH CAROLINA

SOUTH CAROLINA—*Abbeville*
BARNWELL William McCaslon A'94 C'98 ATO

McCREARY Ernest Cannon Rev *BA*'50 BD DTD r Trinity Ch

SOUTH CAROLINA—*Aiken*
HORTON Thomas Hamilton C'45 BA LLB KA 410 Bank's Mill Rd Thurmond Lybrand & Simons (attys)

NEWBERRY Alpha Omega *BS*'39 DTD 127 Marlboro St Virginia Acres civil engr

SPARKMAN William Buck A'32 C'36 PDT 1303 Wildwood Ln

SWINGLE Edgar Gray A'46

SOUTH CAROLINA—*Allendale*
CRUM George Milton Rev *BD*'51 BS r Ch of Holy Communion

SOUTH CAROLINA—*Anderson*
BRADHAM Lawrence Stobo *BS*'51 SN 161 Westview Ave stu UT Med Sch

BRADHAM William Simons *BS*'51 SN 161 Westview Ave US Navy

CALLISON Henry Grady M'11 MD Box 296 phys county health officer

FRAMPTON William McLeod Jr Rev C'31 DD min Central Presbyterian Ch

FRIERSON Bewley Douglass Jr *BS*'51 SN Spring Park Dr stu Med Coll of SC

LAND Joseph N *MD*'03 phys

TILSON Martin Robert Rev *BD*'48 BME r Grace Ch

SOUTH CAROLINA—*Bamberg*
BAMBERG Joseph McGee C'23 KA

COPELAND Jefferson Daniel Jr *BS*'38 PDT mgr sec treas Copeland Co

SOUTH CAROLINA—*Barnwell*
BULL Henry DeSaussure Rev C'14 *GD*'14 *DD*'50 ATO r Ch of the Holy Apostles

BULL Henry DeSaussure Jr C'51 BS ATO c/o Rev H D Bull Ch of the Holy Apostles ens US Navy

SOUTH CAROLINA—*Beaufort*
DUKES Marvin H A'53 153 Ribault Rd stu U of SC

PARKER Milton III C'56 Box 455 stu U of So

SOUTH CAROLINA—*Bennettsville*
BAIRD Robert Charlton Jr Rev *STM*'53 AB BD Box 244

CHARLES Randolph Cassels *BS*'33 MD KA Box 277 phys

HOLLIS Fred Thomas Jr *BS*'31 SN 725 W Main St F G Hollis & Co (brokers)

WALKER Raleigh Washington Jr *BS*'47 KA

SOUTH CAROLINA—*Buffalo*
LAWSON Ralph Hervey N'44 256 Heywood St

SOUTH CAROLINA—*Camden*
BOYKIN Samuel C'39 SAE planter & farm machinery dealer

BURNS Moultrie Brailsford *BA*'31 SN 1502 Lyttleton St v pres Burns & Barrett Hdw Co

CAMPBELL Donald Archibald Jr C'49 BA KA 616 LaFayette Ave teacher high sch

LINES Stiles Bailey Rev *BA*'35 T'37 STB DTD Rectory Square r Grace Ch

LITTLE Ralph Jr C'55 SN 1910 Lyttleton St stu U of So

SAVAGE Carroll Jones C'56 SN 1919 Lyttleton St stu U of So

SAVAGE William Henry *BA*'54 SN 1919 Lyttleton St fellow U of Mich Law Sch

YATES Cornelius Harrington Jr A'21 maj US Army

SOUTH CAROLINA—*Charleston*
BALL Edward Robbins C'51 ATO P O Box 533 J C Ball & Son (real estate & ins)

BALL Frank Jervey *BS*'41 PhD ATO 4 Atlantic St (2) research dir development dept W Va Pulp & Paper Co

BEATY Edgar Elliott *BS*'26 MA (Oxon) PGD 1 Elliott St atty advisor & mgr Public Works Off Naval Base

CARRUTHERS Thomas Neely Rt Rev *BA*'21 *BD*'29 *DD*'40 GST'41 MA KS 138 Wentworth St bishop of SC

CHEVES Henry Charles Jr A'07 C'11 ATO 12 Murray Blvd

CLAYTOR Edward McCrady Rev T'24 BS KS r St Peter's Ch & chapln Harriott Pinckney Home for Seamen

COLEMAN James Walker Jr *BA*'40 SAE asst v pres First Nat Bk of SC

COLEMAN William Chisolm *BA*'42 MBA SAE 25 Legare v pres Citizens & Southern Nat Bk

COLLIER Bryon Wootten Jr A'50 61 S Battery US Air Force

ESTILL Reverdy Van Warren C'98 M'99 MD KA c/o Mrs Chrystie Howe 7 Limehouse St phys (ret)

FORD Frank Cordes A'23 88 Murray Blvd

FORD Frank Cordes Jr C'53 BS ATO 88 Murray Blvd 2nd lt US Air Force

FRAMPTON William Wallace C'57 BTP 98 King St

GILCHRIST Alexander MacGregor C'54 KS Rt 4 Box 464K

GILCHRIST Gilbert Frank *BA*'49 KS 9 Gadsden St Fulbright Scholar (London England)

GREGORIE Henry Baker Jr *BS*'49 MD KA phys New Roper Hosp

GRIMBALL Berkeley *BA*'43 MA ATO 71 E Bay owner & headmaster Gaud Sch for Boys

GUERRY Edward Brailsford Rev *BA*'23 *STM*'52 BD LLB SAE The Rectory RFD 5 r St James' Ch

GUY Frederick Davies A'46 11 Legare St

HAYNSWORTH Waties Rees Rev *BD*'38 BA 52 Amherst St (27) r St John's Ch

HOBART Roderick James Rev *GD*'49 AB 138 Wentworth St (6) exec sec Dio SC

HOOD William MacKenzie *BA*'54 ATO 722 St James Dr (43) 2nd lt Air Nat Guard

HUTSON Henry C *BA*'50 ATO 11 Gibbes St 1st lt US Marine Corps

INGLE James Addison Jr *BA*'50 ATO 77 Tradd St Middleton & Ingle & Co (ins)

JENKINS Oliver Hart C'45 ATO 712 Coker Ave Rt 43 Gulf Oil Co

LAWSON Louis Russell Jr *BS*'42 DTD 39A Meeting St research chemist W Va Pulp & Paper Co

MARSHALL Richard Maynard Rev *BD*'03 BA ATO 2 Shaftsbury Ln priest (ret)

MEANS William Martin A'15 C'19 PDT 36 Meeting St real estate & ins broker

MIDDLETON William Jr C'54 ATO 83 Tradd St

MILLAR William Lawrence III C'55 ATO 148 Rutledge Ave stu U of So

MOORE Benjamin Allston C'23 AB LLB SAE 1 Broad St ptnr Moore & Mouzon (attys)

MYERS deRosset *BA*'41 LLB SAE 22 Water St atty

ROBERTSON Henry Clay Jr *BA*'31 MD PDT 5 Ladson St phys

ROBERTSON Tudor Chisolm A'50 16 Water St

ROBEY Waddell Francis C'54 ATO 67 S Battery US Navy

SASS Herbert Ravenel Jr C'46 BA 23 Legare St staff Charleston *Evening Post*

SEARS Howard Jones *BA*'35 LLD DTD 437 The Center mgr Charleston County

SIMONS Sedgwick Lewis *BA*'50 KS 15 Trumbo St teacher Chicora High Sch

SIMONS William A'41 C'45 ATO 15 Trumbo St Esley Bros (electric co)

SPARKMAN Carl Otto Witte C'15 ATO 64 Tradd St

SPARKMAN Henry Berkley C'07 ATO 182-B Broad St

STEVENS William Smith *BA*'14 KA 29 Savage St sec treas William M Bird & Co

STONEY Lawrence O'Hear *BA*'42 LLB ATO 3 Sutherland Ave atty

STONEY Randall Croft *BA*'39 ATO 46 Tradd St (1) realtor & ins

STONEY Samuel Gaillard C'11 DTD 129 X Tradd St author

STONEY Theodore DuBose *BA*'40 LLB ATO 51 Broad St atty

STONEY Thomas Porcher C'11 LLB ATO 573 Huger St atty

THOMAS Harold Rev C'98 *GD*'99 SAE 61 King St priest (ret)

THOMPSON Allan James C'45 99 St Philip St

THOMPSON Cornelius O C'35 15 Vanderhorst St owner Gray Lines Tours Inc

WALKER Julian Wilson Jr C'56 ATO 161 Tradd St stu U of So

WARING Charles Witte *BA*'20 LLB 53 King St (2) atty

WARING Thomas Richard Jr *BA*'27 ATO 10 Atlantic St editor Charleston *News and Courier*

WILLIAMS Porter Jr *BA*'47 MA SAE 143 Tradd St instr Eng U of SC

SOUTH CAROLINA—*North Charleston*
WOODWARD Emery Blake A'29 1007 Montague St

SOUTH CAROLINA—*Cheraw*
BARR John MacReadie Rev *GD*'51 BS r St David's Ch

HUNTLEY Preston Brooks *BS*'34 PKP agent Pilot Life Ins Co

KIRKLEY Columbus Burch C'54 c/o Mr Glen Kirkley

SOUTH CAROLINA—*Chester*
PRICE Robert Hampton Rev T'43 BA r St Mark's Ch

SOUTH CAROLINA—*Clemson*
OLIVEROS Robert Lovell Rev *BD*'49 BA r Holy Trinity Ch

SOUTH CAROLINA—*Clinton*
UNDERWOOD Charles Walton Jr A'30 *BS*'34 PKP So Bell Tel & Tel Co

SOUTH CAROLINA—*Columbia*
ALEXANDER George Moyer Rev *BA*'38 *BD*'39 GST'37 ATO r Trinity Ch

ALLEN Sam Lanham C'37 SN 1338 Main St asst mgr Columbia Branch N Y Life Ins Co

ALLISON Christopher FitzSimons Rev *BA*'49 BD SAE 1115 Barnwell St (rear) grad stu Oxford U

BALL Robert Wilson C'21 MD ATO 3607 Valley Rd Dept of Health

BARRETT Harold Elliott Rev *BA*'49 BD PDT asst Trinity Ch

BARRON Charles Henry *BA*'31 PDT 1311 Wellington Dr Barron's Fishing & Hunting Center

BENNETT Albert George Branwell Rev *BA*'09 *MA*'10 *BD*'13 SAE 1003 Calhoun St r St Timothy's Ch

BRAMLETTE Carl Allen N'45 BS PhD 2-A Pinecrest Ct chief psychologist SC State Hosp

BROADWELL William V A'51 1303 Gladden St bldrs supply bus

BROWN Thomas C Jr A'49 2538 Wheat St real estate

BRUTON John Calvin *BS*'29 LLB SAE Liberty Life Bldg Boyd Bruton & Lumpkin (attys)

BURNSIDE Marion Towles Jr A'43 Leaside Rt 3 automobile dealer

BURNSIDE Richard N A'51 Leaside Rt 3

COLE Clarence Alfred Rt Rev *BD*'36 *DD*'54 BA BCS SN P O Box 447 bishop of Upper S C

CROSSWELL Alexander White A'19 401 Saluda Ave pres Columbia Coca-Cola Bottling Co

DANA Frank Johnstone Jr *BS*'41 BME SAE 759 Kipling Dr Dana Ins Co

DOUGHTY Roger Gamble Jr A'47 2330 Terrace Way farmer

DuBOSE David St Pierre A'17 C'21 SAE 199 Wateree Ave ins

DuBOSE David St Pierre Jr C'56 PDT 199 Wateree Ave stu U of SC

DuBOSE John Bratton A'07 Rt 58 Beverly Dr ins & banking (ret)

DuBOSE William Porcher *BA*'23 PDT P O Box 1077 ins

FINLAY Edward Reed C'30 AB 403 Edisto Ave (5) sec SC Wildlife Resources Cmssn

FINLAY Kirkman Jr *BA*'28 PDT 115 Harden St Mutual Benefit Life Ins

GARNETT Stanford T Jr A'40 1701 Pendleton ins agent

GLENN Edgar Charles Jr A'23 *BS*'27 KS 619 Lady St whols beer distributor

GLENN Marion Sevier A'28 3438 Blossom St auto salesman

GRAYDON Augustus Tompkins *BA*'37 LLB MA SN Rt 2 Box 351 West Columbia atty

GUERRY LeGrand Jr *BA*'23 PDT 4004 Linwood Ave salesman

HASELL Adams Haynes A'46 128 S Ravenel St M B Kahn Constr Co

HASELL Duncan I A'51 128 S Ravenel St

HOPE John Julian Jr C'29 KA 320 Southwood Rd Hope-Davis Co (haberdashers)

HULL Robert Flavel A'22 201 S Pickens St

KERR Robert McCuney Jr A'47 3904 Monticello Rd

KIBLER Robert Young L'04 615 Meadows St atty

LASLEY William Jr A'53 728 Belt Line Blvd stu The Citadel

LeMASTER John Nathan Jr C'24 KS 301 S Waccamaw Ave Columbia Lumber & Mfg Co

MANNING Fred William C'55 SAE 195 Wateree Ave real estate

MANNING John Adger C'23 BA LLB SAE 427 Saluda Ave real estate

MANNING Preston Cocke A'20 195 Wateree Ave (36) life ins agent & real estate

McGOWAN William Campbell A'08 C'12 LLB ATO Columbia Club or Lake Murray atty (ret)

MURRAY Thomas Louis A'12 2719 Blossom St air conditioning

PARHAM Samuel Wellons Jr A'49 P O Box 4063

RANDLE Edwin Lowman C'46 2727 Blossom St (5) Sou Bell Tel & Tel

RAVENEL Theodore DuBose III C'37 SAE Rt 3 Lakewood forester State of SC

ROACH Richard Rhoda C'37 ATO 1445 Alms House Rd Pine Needle Lodge maj US Air Force

SAPP Claude Napoleon Jr A'36 812 Adger Rd atty

SAUNDERS Swepson Harrison C'57 SN 1414 Palmer Rd stu U of So

SCARBOROUGH Claude Mood Jr C'51 BA LLB SN 4012 McGregor Dr 1st lt US Army

SEIBELS Edwin Grenville II *BA*'43 SAE 2222 Terrace Way dir Sta WIS-TV

SEIBELS Robert Emmet A'07 C'11 BS MD 1336 Pickens St phys

SMITH Buford C C'23 KS 227 S Edisto Ave fire ins

SMITH Edward Leon *BA*'49 KA 1403 Pendleton grad stu U of SC

SPARKMAN George Eugene C'14 ATO Jerome Hotel

SYLVAN Gustaf Jonson II A'40 C'44 SAE 3727 Linwood Rd jewelry bus

TANNER James Mahan C'46 PDT 68 Downing Rd 1st lt US Army

THOMAS John Waties Jr A'35 910 Henderson St atty

VARDELL James Cain Jr *BS*'43 MD ATO phys

WELSH John Rushing Jr *BA*'39 MA PhD KS 3145 Makeway Dr assoc prof English U of SC

WESTON William C'94 *MD*'96 *DSc*'31 SAE 1231 Bull St phys

WESTON William Ray C'31 KA 3128 Monroe US Dept of Labor

WHALEY Marcellus Seabrook *BA*'07 LLB SAE 4908 Colonial Dr atty & law professor

WILLIAMS George Croft Rev C'98 T'99 *DSc*'30 BA BD 4111 Trenholm Rd priest (ret)

WOLFE Townsend DuRant A'54 2519 Canterbury Rd stu Ga Tech

SOUTH CAROLINA—*Conway*

BURROUGHS Franklin Gorham *BS*'29 LLB DTD atty

SMALL Edward Stanley A'48 805 Laurel St

SOUTH CAROLINA—*Eastover*

STUART Garden (Gardiner) Clarkson C'02 MD phys

SOUTH CAROLINA—*Edisto Island*

CORNISH George Rainsford Fairbanks C'09 KA col US Army (ret)

PUCKETTE Stephen Elliott A'02 *CE*'06 ATO civil engr SC Hiwy Dept

PUCKETTE Stephen Elliott Jr *BS*'53 ATO stu Med Coll of SC

SOUTH CAROLINA—*Eutawville*

CONNOR Thomas Lawton Jr A'98 C'02 ATO planter

DONALD Kenneth Rev *GD*'53 p in c Ch of the Epiphany

SOUTH CAROLINA—*Florence*

BARNWELL John DuBose A'07 C'11 AB MD PDT 1517 Cherokee Rd col US Army (ret)

FINKLEA John Furman SS'52 BS 314 Lafayette Cir stu U of SC Med Sch

GREEN William A Jr A'54 722 S Dargan St

HART Walter Moore *BS*'37 MD SN 117 W Cheves St Pd

HARWELL Baxter Hicks C'55 BTP Rt 1 US Army

HARWELL David Walker C'54 BTP Rt 1 US Air Force

HARWELL Lacy Rankin *BA*'51 BTP Rt 1 US Coast Guard

McLEAN Arthur Frazier Jr A'56 P O Box 186 stu SMA

PORTER William Haigh C'56 BTP 702 S Dargan St stu U of So

POYNOR Wilmer Smith Rev *BA*'05 *BD*'07 SAE 658 S Coit St priest (ret)

ZEIGLER Eugene N *BA*'42 LLB DTD RFD 2 McEachin Townsend & Zeigler (attys)

SOUTH CAROLINA—*Folly Beach*

SEABROOK Edward Mitchell Jr C'50 River Rd

SOUTH CAROLINA—*Fort Motte*

TABER Albert Rhett A'14

SOUTH CAROLINA—*Frogmore*

SANDERS Edward Robin A'51 St Helena Island

McGOWAN Samuel C'09

SOUTH CAROLINA—*Gaffney*

HATCHETT Marion Joseph Rev *BD*'51 AB MA r Ch of the Incarnation

SHERARD Stuart Baskin M'05 MD 100 S Granard St phys

SOUTH CAROLINA—*Georgetown*

FORD William Johnstone Lucas Jr C'50 914 Highmarket St

LaBRUCE George T'55 AB 616 Front St stu Epis Theol Sem of the SW

SOUTH CAROLINA—*Glenn Springs*

SWANMAN Ira Charles Rev T'18 BA MS r Calvary Par

SOUTH CAROLINA—*Graniteville*

CAWTHORNE Walter Wallace Rev *BA*'50 *BD*'51 PGD 11 Aiken St r St Paul's Ch

SOUTH CAROLINA—*Greenville*

AIKEN William David Jr A'01 C'05 110 Butler Ave City Tax Inspector

APPERSON George Patterson Jr A'47 C'51 SAE Box 636 D E McCuen Co

ARRINGTON John White III A'43 BS SC Nat Bk Bldg Gen Mortgage Co

ARRINGTON Nelson B Jr A'52 300 Belmont Ave stu Ga Tech

BAILEY James Maxwell Jr A'52 Knollwood Dr Naval Radar Sch (Norfolk Va)

BARTON William Herbert A'55 114 Augusta Ct

BEATTIE Fountain Fox Jr A'31 C'35 PDT 608 E Washington St col US Army

BEATTIE John Edgeworth Jr C'12 14 Ridgeland Dr Beattie Co (mfrs agents)

CLOW N Read Stowe A'56 26 Highland Dr stu SMA

COLEMAN Thad Weir Jr A'56 208 Cureton St

CROUCH James Robert III A'55 12 Neal St stu SMA

DILLARD George O A'58 226 McDonald St

GULLICK Guy Adolphus C'20 KS County Ct House judge Probate Ct

HAMILTON Charles Robert C'57 KA 117 E Earle St stu U of So

HARRISON John Townsend Rev *BD*'49 BS GST'47 Parkins Mill Rd at Lydia St r Ch of the Redeemer

HASKELL Edwin Calhoun Jr A'44 Emaxcee Bldg Haskell & Robinson (contractors)

JACKSON Harold Pryor A'38 *BS*'42 MD SN 15 W Tallulah Dr assoc Christie Pd Group

JONES John Earle A'49 BS 1211 Augusta St ens US Navy

JONES John Paul Jr Rev GST'53 BS BD Box 73 asst r Christ Ch

JORDAN James Alston A'55 104 Aberdeen Ave stu SMA

LEWIS Thomas Lorton C'20 SAE 8B Lewis Village Joe McAlister & Co (securities)

LONG William Banks A'54 211 Pine Forest Dr

MANNING Vivian Meredith C'08 ATO 1104-05 Woodside Bldg owner V M Manning Co (stocks & bonds)

MAY Frederick Whitney A'54 206 W Earle St stu U of Ga

McKINNEY Spart James Jr A'47 BME 8 Woodland US Air Force

McLAURIN Leslie Jr *BS*'39 PGD 40 Aberdeen Dr maj US Air Force

McPHERSON John Alexander C'55 KA 204 Elsie Ave US Army

MITCHELL Hume Lucas C'35 BS ATO 104 Atwood St treas & gen mgr Economy Textile Inc

PARKER Thomas *BS*'30 MD PGD 311 E Coffee St phys

PARKER Thomas Jr A'57 24 Highland Dr stu SMA

PEARCE Robert Walton A'46 207 McIver St lt (jg) US Navy

PINCKNEY John Adams Rev *GD*'31 Box 1999 r St James' Ch

POULTON Eugene Ayres A'35 C'39 116 E Augusta Dr

QUIGLEY Albert J Jr A'52 704 Crescent Ave stu Ga Tech

SHIRLEY James Robert C'57 KA 306 W Faris Rd stu U of So

SLOAN Edward Dunn Jr A'46 BS 109 Pine Forest Dr Sloan Construction Co

SMITH Augustus Wardlaw Jr A'20. 304 Pettigru St owner Ottaray Drug Store

WEBSTER William Mendenhall III A'51 35 Conestee Ave stu Ga Tech

WELLS George Baker C'23 SAE 128 Cleveirvine Ave agent Federated Mutual Ins Co

WESTMORELAND Robert Willard N'44 7 Waverly Ct

WHITMIRE Beverly Thompson A'21 311 Buncombe St mgr Sta WFBC-TV

WILKINSON William Cook II A'42 BS MBA 1 E McBee St mgr Courts & Co

WORTH William Thomas A'47 44 Club Dr

ZAEBST Oran Carl C'57 SAE 2403 Augusta Rd stu U of So

ZAEBST Theodore D A'56 2403 Augusta Rd

SOUTH CAROLINA—*Greenwood*
JOSLIN Allen Webster Rev *BA'42* T'45 STD ATO r Ch of the Resurrection

RICHARDSON Francis Miller T'52 BS 250 Penn Ave dir of boy's work YMCA

STRAIT Cecil D Jr A'48 505 Oregon Hotel

STUCKEY Walter DuBose *BA'25* ATO 405 Jennings Ave Greenwood Mills (paymaster)

SOUTH CAROLINA—*Hardeeville*
DENHAM James Scott A'08 Delta Plantation E I duPont Co (ret)

SOUTH CAROLINA—*Hartsville*
ANTHONY Lawrence Kenneth C'28 PGD 1700 Home Ave

CAMPBELL Charles Hugh Jr *BA'48* KA 1212 Pinewood saes service Sonoco Products

COKER Duncan G A'52 stu U of SC

EGLESTON William III A'53 901 Prestwood Dr stu U of SC

FITCHETT Frank Edward A'50 C'54 1000 Home Ave

HOOVER Homer Leach Rev T'05 KS priest (ret)

McINTOSH Moultrie Hutchinson Rev *BA'47* ATO r St Bartholomew's Ch

ROGERS Fred Alexander Jr C'33 PKP mgr J L Coker & Co

SOUTH CAROLINA—*Hemingway*
DONNELLY Clarence Eugene C'50

SOUTH CAROLINA—*Honea Path*
McCULLOUGH David Walker *BA'50* ATO Cedarhurst Rt 3 teacher Christ Sch (Arden NC)

McKENZIE Lawrence Harper N'44

SOUTH CAROLINA—*Hopkins*
CLAYTOR Philip Pindell A'21 *BS'25* KS

SOUTH CAROLINA—*Inman*
BURNETTE Robert Maxwell A'52 Rt 3

SOUTH CAROLINA—*Johnston*
WALKER George Dawson A'29

SOUTH CAROLINA—*Kershaw*
McISAAC David Bruce C'18 SAE

SOUTH CAROLINA—*Kingstree*
GOURDIN Peter Gaillard Jr C'44 ATO

WARREN Hallie DeLesslin Jr Rev *BD'53* BA St Alban's Ch

SOUTH CAROLINA—*Lake Landing*
MANN James E M'07 MD phys

SOUTH CAROLINA—*Lancaster*
SCRUGGS Edwin Lyle *BS'54* P O Box 710 v pres Springs Cotton Mills

SOUTH CAROLINA—*Latta*
ELLEREE Frank Rogers C'18 ATO

SOUTH CAROLINA—*Marion*
COUSINS Ralph Edgecomb Jr Rev T'54 BS Ch of the Advent

SOUTH CAROLINA—*McCormick*
BRADLEY Edwin N'44

SOUTH CAROLINA—*Moncks Corner*
WALSH Norman Sinkler C'57 SN Box 937 stu U of So

SOUTH CAROLINA—*Monetta*
BOATWRIGHT James Ernest A'03 C'07

BOATWRIGHT James Ernest Jr C'44

SOUTH CAROLINA—*Mount Pleasant*
HEYWARD Nathaniel A'89 *BS'93* *CE'93* ATO 107 King St

PARKER Austin Smith C'46 BA c/o Dr Deas Boone Hall Plantation

SOUTH CAROLINA—*Myrtle Beach*
COYKENDALL Decker A'28

SMITH Samuel Porcher C'31

SOUTH CAROLINA—*North Augusta*
DeTAMBLE Forbes Ross Rev GST'50 AB St Bartholomew's Ch

HARDIGG Oscar Carl Jr A'21 C'25 SN Gen Delivery E I duPont Co Savannah River Project (chief clerk purchasing dept)

SOUTH CAROLINA—*Orangeburg*
ADDEN Luther Henry Jr A'44 216 S Broughton St

DIBBLE Thomas Wyatt C'29 136 E Russell pres Dibble & Dibble (realtors & foresters)

MONCRIEF John McCoy Jr Rev GST'53 AB m in c St Paul's Ch

TISDALE Thomas Sumter Rev *BD'33* BA ATO r Ch of the Redeemer

SOUTH CAROLINA—*Pendleton*
COLE Jack Wallace Rev *BD'51* BA p in c St Paul's Ch

SOUTH CAROLINA—*Pinopolis*
BALL William Moultrie *BA'31* ATO supt Berkeley County Hosp

PORCHER Percival Ravenel Jr A'48

SOUTH CAROLINA—*Prosperity*
BEDENBAUGH James Ira M'03 MD phys

SOUTH CAROLINA—*Ridgeland*
SHERIDAN Mark Gardiner Sr A'03

SOUTH CAROLINA—*Ridgeway*
THOMAS Charles Edward *BA'27* SN

THOMAS Robert Walton *BA'31* SN ptnr The Thomas Co

SOUTH CAROLINA—*Rock Hill*
BLACKMAN Percival Clarke Jr C'31 KA 871 Sumter St pres Blackman Uhler Co

BOYLES Harlan H C'56 Rt 5 Box 65 stu U of So

COBB Charles Lonergan Jr C'56 Country Club Estates stu U of NC

EASLEY Joseph Hyde Jr C'54 ATO 844 Myrtle Dr stu Clemson

JOHNSON Jerome Bonaparte *BA'47* 608 College Ave

LUMPKIN William Wallace Rev *BD'34* GST'47 AB r Ch of Our Saviour

WILSON William Blackburn Jr C'01 *LLB'01* 619 Aiken Ave atty

SOUTH CAROLINA—*St George*
SHEIDER Dan Lewis M'04 MD

SOUTH CAROLINA—*St Stephen*
MARION Robert Jr C'20

SOUTH CAROLINA—*Seneca*
CLARKE Philip Griffen Jr Rev *GD'53* Ch of the Ascension

SOUTH CAROLINA—*Shaw*
TUCKER Daniel Wilbur C'30 DDS PGD 363 Medical Group Shaw Air Force Base lt col US Air Force

SOUTH CAROLINA—*Spartanburg*
ALFORD Earl Curry A'54 450 S Fairview Ext

ARMSTRONG Thomas F Jr A'51 Connecticut Ave Ext stu Notre Dame

BEGG George William C'24 Briarwood Ct

BLACK Samuel Orr Sr A'08 MD Mary Black Hosp phys

BRICE Walter Miller III C'55 KA 5 Bailey Rd stu U of So

HARRISON Norwood Calhoun *BA'38* MA PKP 519 Parkview Dr editor *Beta Club Journal*

HORTON Bobby Oran N'44 BS 241 Fremont Ave

HOWELL Jefferson Trent Jr Rev A'44 min 1st Presbyterian Ch

MATHEWES Charles Perroneau A'83 C'87 DTD 486 Perroneau St v pres Mathewes Crews & Lucas

McCORD William Lucius Jr A'49 524 Sunset Dr 2nd lt US Air Force

MITCHELL Henry E Jr A'53 Rt 5 stu Wofford Coll

NOE Julian Manney C'28 SN Band & White Publishing Co

OATES Walter Montgomery A'49 314 Pine St

SATTERLEE Charles Capers Rev *BA'21* *BD'23* GST'51 KS r Ch of the Advent

STONE Marshall Christman Jr A'45 1015 Glendalyn Cir

TWITTY Weldon Craig *BS'29* PGD 597 Palmetto St asst purchasing dept Deering Milliken Cotton & Woolen Mills

WAY Roger Atkinson *BA'30* MD SN 609 Boyd phys

SOUTH CAROLINA—*Summerton*
BRAILSFORD Lucien Edward C'55 SN stu U of So

SOUTH CAROLINA—*Summerville*
AMBLER Francis Willis Rev *GD'99* *DD'42* DTD Box 423 priest (ret)

GAILLARD Lawrence Lee Jr A'25 Box 457

JAHNZ Hugo Rudolph Carl C'46 Box 81

RHODES John LeRoy C'52 DTD Rt 1 Box 113

ROBERTS Walter Douglas Rev GST'52 AB BD P O Box 299 r St Paul's Ch

SMITH Gadsden Jr A'44

TOWNSEND Henry Evans C'11 ATO (ret)

VARDELL Henry Hardee C'54 P O Box 735

VARDELL William Gadsden Jr *BS'47* ATO Box 735 chemist W Va Pulp & Paper Co

SOUTH CAROLINA—*Sumter*
BARNWELL St Julien Mazyck C'17 ATO civil engr

BURNS Cornelius Benton *BS'33* MD SN Pd

CONVERSE Frederick Folger C'45 MD ATO 115 White Oak Park phys

FISHBURNE John Benjamin C'32 7 Virginia Dr mail carrier

FORTUNE Frank VanDusen Rev *BA'32* STB SN 45 Mason Croft Dr r Ch of the Holy Comforter

LEMMON Charles James M'08 MD KS 349 W Calhoun St phys

LENOIR David Gaillard C'16 DTD 207 Haynsworth St acc Lee & Moise Law Office

REYNOLDS William McKenzie A'11 *BA'15* LLB ATO 3 Law Range atty

WILSON William Miller *LLB'08* AB ATO RFD 3 public service authority

WRIGHT Edward Edwards C'17 ATO 220 N Washington St cotton broker (ret)

SOUTH CAROLINA—*Union*
BAARCKE Charles Frederick *BA'31* SN ptnr Alman Ins Agency

GARNER Frederic Howard Jr *BA'26* SN owner Garner's (hdw)

GARNER Robert Alexander C'28 SN Highland Dr pres Crawford & Garner Inc

RICHARDSON Henry Burchill Jr C'36 SN John M Little Co (cotton merchants)

SOUTH CAROLINA—*Wadmalaw Island*
THOMAS Albert Sidney Rt Rev T'98 *DD'29* BS BD STD LLD bishop of SC (ret)

SOUTH CAROLINA—*Walterboro*
BODLEY James Orville Rev *BD'47* BA r St Jude's Ch

SKARDON Alvin Wilson Rev C'98 T'98 priest (ret)

SOUTH CAROLINA—*Westminster*
STRICKLAND William Aaron M'07 MD OALR

SOUTH CAROLINA—*Winnsboro*
DOUGLAS William Douglas Jr C'27 ATO

JENNINGS Charles Leitner *BA'53* SN 306 Bratton St US Air Force

SHERMAN Stuart H Jr A'49 lt US Air Force

STURGIS Richard LeRoy Rev *BA'32* *BD'35* SN r St John's Ch & St Stephen's Ch (Ridgeway)

SOUTH CAROLINA—*York*
HART George Henry Jr C'49 ATO P O Box 147

HART Joseph Everett Jr *BA'34* BS SN v pres & cashier State Bk

SOUTH DAKOTA

SOUTH DAKOTA—*Murdo*
HAMPTON Lester Rayburn N'44 engr Boeing Co (aircraft)

SOUTH DAKOTA—*Spearfish*
SWANSON Donald Clarence *BA*'47 SN 230½ E Jackson Blvd

SOUTH DAKOTA—*Winner*
HALL Robert Benjamin Rev *BD*'49 BA Box 422 r Trinity Ch

TENNESSEE

TENNESSEE—*Adams*
WALTON Edward East Jr C'54 PGD Rt 1

TENNESSEE—*Alcoa*
BALDWIN Robert Benton N'43 112 Telford St

HORD Charles Frederick Jr N'44 500 Maury St

TENNESSEE—*Anderson*
WILLIS Elbert C'34

TENNESSEE—*Antioch*
TIPTON Edmond Marshall *BA*'42 MA PGD principal Antioch Schs

TENNESSEE—*Arlington*
DOUGLAS John Pitman Jr N'43

TENNESSEE—*Ashland City*
JACKSON William Perry N'44 RFD 2

WATSON Frank Norwood A'43 BS c/o Houston Caldwell Hickory Hills stu Princeton Theol Sem

TENNESSEE—*Athens*
BRATTON Frank Newman C'32 LLB PKP atty

GUFFEY James Carroll *BS*'48 KA Decatur Dr grad stu UT

LODGE John Richard Rev A'42 *BS*'49 *BD*'52 KS r St Paul's Ch

TAYLOR Thomas Jefferson Jr C'25 BA MA LLB Fisher Bldg atty

WATKINS Frank Gettys *BA*'51 ATO Ingleside Farm Hammer Supply Co

WATKINS Morgan Jr *BS*'49 ATO Ingleside Farm civil engr Athens Utilities Board

TENNESSEE—*Atoka*
WITHERINGTON Sydney Blaydes A'13

TENNESSEE—*Atwood*
MOORE Cecil Ulricb *BA*'14 MA KS teacher

TENNESSEE—*Auburntown*
FRANCIS Roy Fite *BA*'47 DTD

TENNESSEE—*Bartlett*
THOMAS Oswald Henry Jr N'43 Box 114

TENNESSEE—*Beans Creek*
GUNTHERBERG Alfred Josepb C'54

GUNTHERBERG Thomas Jacob C'42

TENNESSEE—*Beersheba Springs*
HILL Bobby Baxter C'55 PGD

TENNESSEE—*Bell Buckle*
HINKLE Jack Crouch C'45 PDT

WEBB William Robert Jr *DCL*'47 AB DLitt LLD principal Webb Scb

TENNESSEE—*Belvidere*
HOLLAND Casey Berry C'57 Rt 2 stu TPI

HOLLAND James Clarence C'57 Rt 2 stu U of So

KRUEGER Calton G Rev GST'53 AB BD min Evangelical and Reformed Ch

REID Allions Clarence C'19 teacher Huntland High Sch & farmer

WARMBROD Ernest Millard A'39 John S Fandrich Co (produce)

TENNESSEE—*Bethpage*
ANGLEA Bert Allen C'57 SN RFD 2 stu U of So

TENNESSEE—*Big Rock*
HOWELL William Donald N'43 LLB atty

TENNESSEE—*Bolivar*
FRY Will D Jr C'27 ATO Western State Hosp

SMITH Thomas Robert Jr A'29

TOAL Sylvester Wesley Rev T'54 St James' Cb

TENNESSEE—*Brentwood*
MALLERNEE Dow Elbert Jr C'33 PDT

McALISTER Ivo Burns Jr C'50 SAE

MIZELL Andrew Hooper III A'46

RAGLAND Robert Allen C'51 Franklin Rd Murfreesboro Bk & Trust Co

TENNESSEE—*Bristol*
KUHNERT George Jesse C'50 SN 404 Carolina Ave

MORRELL Thomas Franklin *BA*'40 PGD Vance Dr Holston Hills mgr industrial relations & personnel dir

MORRELL William Clarence *BA*'39 LLB 921 Kentucky Ave atty

TENNESSEE—*Brownsville*
McCONNICO Thomas Rainey C'55 407 N Washington St

TATUM Robert George Rev *BA*'21 T'21 DTD p in c Christ Ch

TENNESSEE—*Burlison*
EVANS Ermon Mullen N'43 teacher

WILSON William Shelby N'43 International Harvester Co

TENNESSEE—*Camden*
HARGIS James Clay C'48 215 Park Ave

PRESSON Herman Winifred Jr N'43 Rt 1

TENNESSEE—*Carthage*
KEY Nat Baxter Jr C'56 PGD 105 Jackson Ave stu U of So

KEY Robert Edwin M'04 MD pbys

MAGGART Roscoe Jr C'56 stu U of Tenn

TENNESSEE—*Cedar Hill*
GOSSETT Cecil H C'28

TENNESSEE—*Chapel Hill*
CULBERTSON Newton Hunter *MD*'09 phys

HURT Leslie C'26 c/o R L Hurt

TENNESSEE—*Chattanooga*
ABEL James Anderson C'22 318 Marlboro Ave

ADAMZ Alfonso Constantine Jr C'50 DTD 7 Mission Ridge Oval (Brainerd) duPont Co

ALLEN Ras Potter C'26 DTD 1203 Russell Ave

BARR Nelson Travis *BS*'28 ATO 208 S Larchmont Ave (11) dir of office org McKenzie Sch

BEAN Reuben Crawford C'29 BS PGD Dome Bldg atty

BECKERT George Frederick C'30 3710 Tacoma Ave

BODDY Donald Welles C'16 KS 604 Shannon Ave

BROOKS Edward Herbert *BA*'50 teacber McCallie Sch

BROOKS Larry Ray A'57 307 Bass Rd

BROOKS Louis Porcher A'02 C'06 *MD*'07 PDT Chattanooga Bk Bldg phys

BURROWS Stanyarne Jr *BS*'29 SAE 4511 Rockford Ln (11) v pres Volunteer State Life Ins Co

CARROLL Dewey Eugene N'44 105 Lavonia Ave

COLLINS George Martin C'35 711 Woodward St (4) Combustion Engineering Co

COLMORE Rupert McPherson A'00 C'04 *MD*'07 ATO 1 Mabel St (3) phys

COLMORE Rupert McPherson Jr *BA*'37 ATO 750 Market St asst v pres Am Trust & Banking Co

CONNOR George Coleman T'49 BA 3110 Martin Rd

DARR Leslie Rogers Jr C'40 KS 1506 Riverview Rd

EMERSON James Withers Rev *BA*'40 *BD*'42 ATO 1607 W 43rd St (9) r Thankful Memorial Cb

EVANS Theodore Isaac C'23 ATO 1288 Duane Rd

FIKE Charles Theodore *BA*'54 ATO 1204 Normal Ave Fulbright Scholar (Oxford)

FINLAY James Ferguson A'02 *BA*'06 LLB DTD Interstate Life Ins Bldg atty

FITZGERALD Richard Harry Jr C'14 KA state editor Chattanooga *Times*

FORMAN George Thomas C'51 484 S Crest Rd

FOX George Andrews Rev T'38 GST'46 BA BD MA 305 W 7th St (3) vic Christ Ch & Ch of St Mary the Virgin

FRIERSON John Burton Jr A'19 C'23 PDT pres Dixie Mercerizing Co

GAITHER Donald Rex N'44 Rt 1 Camp Jordan Rd

GAMMON Charles Edward Rev N'43 Central Presbyterian Ch McCallie Ave

GASS John A'40 *BA*'48 PDT Volunteer State Life Ins Co

GOODLOE Aareiel Ellis *PhG*'08 *MD*'09 1228 James Bldg phys

GRADY Samuel Carter A'38 802 Oak St

HALE J Calvin C'37 118 Alden Ave

HARRISON George Kennedy A'57 Bonny Oaks Dr Rt 2

HEMBREE Joseph Harry C'27 SN 707 Mt Vernon Ave (5)

HODGE Ralph McClorg C'26 200 Ridge Ave

HODGE Robert Francis *BS*'19 ATO 200 Ridge Ave

HOGE Lyman Paul A'17 *BS*'21 4300 Tennessee Ave sr engr Tenn Dept Hiwys

HOOD Charles Francis Jr C'29 DTD Wauhatchie Pike

HUGHES William Murrell C'21 LLB 1316 Hamilton Nat Bk Bldg atty

HUNT Robert Cross C'26 LLB PDT 319 Hamilton Nat Bk Bldg atty

JONAKIN Seisel Neuton *BA*'13 1301 Sharon Cir

JONES Richard Kimball A'50 C'54 102 Ridgeside Rd

KENDRICK Charles Austin N'45 1109½ Mississippi Ave

LEE Joseph B Jr A'46 146 Bridgeside Rd Clift Smith Co

LEVENTHAL Stanley Lawerence N'43 708 Belvoir Ave

LOONEY William Bernice A'09 Ross Hotel (ret)

LYLE James Aaron C'42 ATO 17 N Moore St Volunteer State Life Ins Co

MARSH Clarence Bruce *BS*'54 KS Carroll Ln

McGEE John Devine A'21 1317 Falmouth Rd

MERRIMAN Paul Homer *BS*'31 518 Young Ave duPont Co

MILLER Burkett Mansfield C'11 LLB SAE 1030 Volunteer Bldg Miller Martin Hitcbing & Tipton (attys)

MONTAGUE Norton Thayer C'32 DTD James Bldg gen ins

MOORE William McDaniel C'36 3108 St Paul St Moore & Moore (attys)

MORDER Thomas Allen *BS*'49 KS 1114 Englewood Ave chemist Atlas Powder Co

MORRIS Dowling Clements *MD*'05 305 High St phys

MORRIS Paul Jr C'56 PDT 1632 Berkley Cir stu U of So

MORRISON Mark Charles M'12 KS Hamilton Nat Bk Bldg

MORRISON William Joseph C'16 SAE 212 High St

MYERS DeWitt Talmage C'34 PGD 1713 Ashton St ptnr Chattanooga Paper & Woodenware Co

NEWTON Emmett Stanford C'09 Park Hotel Newton Chevrolet

PARKER Albert Lynn C'18 406 E 5th St ins inspector

PATTERSON Jack Forrester N'43 c/o TVA Bldg engr TVA

PATTON John Evander Jr A'18 c/o Patton Coal & Stoker Co

PEARCE Paul Swink A'46 BS TVA power supply engr

PITNER John Russell Jr C'19 3802 Ringgold Rd (11) owner Pitner's

PITNER Robert Howard *BS*'20 ATO E Brainerd Rd ptnr Engleton Development Co

PUCKETTE Charles McDonald A'03 *BA*'07 *MA*'08 ATO gen mgr Chattanooga *Times*

PURSE Ashley Allgood C'43 SAE 435 Chestnut St Purse Co (ad)

REECE William Marsh A'40 C'44 315 W 6th St

ROBBINS Frank Mix Jr *BS*'32 DTD 1012 Hamilton Nat Bk Bldg ptnr Robbins & Bohr (mfr agents)

ROBERTS Reuben Barclay A'29 217 Newberry St structural draftsman

RUBIN Philip Amon *BA*'27 PDT asst v pres Am Trust & Banking Co

SANDERS James Ewing *BS*'25 SN RFD 3 Lookout Oil & Refining Co

SCHRAMM Herman Peter Jacob Jr Rev *BA*'49 BD SAE asst r St Paul's Ch

SENTER William Robert III C'57 DTD 205 Morningside Dr stu U of So

SHERIDAN William Joseph C'22 MD 1807 Hixson Pike phys

SHERRILL Gene Allen C'54 PGD Bryant Rd Rt 2

SHIPP Frank Sterling Jr A'37 732 S Germantown Rd

SLOAN Robert A'13 Chattanooga Bk Bldg Equitable Ins Agency

SNEED Dewitt Talmage Jr C'38 908 S Willow St (4) owner Sneed's

STRANG John Sharp *BD*'49 BA 220 Lindsay teacher McCallie Sch

THORNTON James Clark N'43 848 Oak St

TILLETT Wista Lamar C'19 Hamilton Trust Bldg atty

TOLLEY Mark McClellan C'29 KA 114 Haywood Ave

TOLLEY Robert Lee A'11 C'15 KA 1636 Berkley Cir

VOIGT Henry Ferdinand Jr C'28 SN 343 Tucker St

WALKER Robert Kirk N'43 LLB 131 Amhurst Ave Strang Fletcher & Carriger (attys)

WALKLEY Richard Nelson T'55 BA 2301 Duncan Ave theol stu U of So

WALLACE Charles Franklin *BA*'42 DTD 12 West Brow Ter salesman Wallace Tile Co

WALLACE George Winch Jr C'28 DTD 737 McCallie Ave owner Wallace Tile Co

WANN James Creekmore C'45 SAE 541 McCallie Ave pres Wann Chapman Inc

WATKINS Chester Charles A'92 446 N Crest Rd

WERNER Charles Ernest Jr A'21 1230 Duane Rd

WERNER James Kennedy C'23 DTD 1230 Duane Rd

WEST William Conover C'27 PDT sales mgr Simplicity System Co

WHITAKER James Winn *BA*'52 SAE Riverview Arrow Transfer & Storage Co

WHITAKER Kenneth Griffin C'20 SAE 6th & Market Sts exec Electric Power Bd

WHITAKER Kenneth Griffin Jr *BA*'43 SN 505 Colville St

WHITAKER Lawson Spires A'27 *BA*'31 MD DTD 518 McCallie Ave phys

WHITAKER Philip Bailey C'12 LLB SAE 1415 Hamilton Nat Bk Bldg maj US Army (ret) Whitaker Hall & Haynes (attys)

WHITAKER Philip Bailey Jr C'55 SAE 1419 Winding Way stu U of So

WILLIAMS James Thomas III C'55 SAE RFD 4 stu U of So

WILLIAMS Silas Jr *BA*'45 LLB SAE Chattanooga Bk Bldg Spears Reynolds Moore & Rehman (attys)

WOODS Granville Cecil A'17 C'21 SAE pres Volunteer State Life Ins Co

TENNESSEE—*Clarksville*

BAILEY Richard A'38 1221 Madison Ext

BAILEY Robert A'32 833 Franklin St

BEACH John Wingood C'52 SAE 512 Madison St

BEACH William Oscar Jr *BA*'43 LLB SAE P O Box 342 atty & judge

CATLETT John B *HA*

COULTER George William Jr C'29 SAE

CROSS Charles Wallace *BS*'32 SAE 403 Madison

DANIEL William Madison Jr *BA*'36 LLB SAE 316 Madison Ave atty

FOUST George Thomas *BA*'32 MA v pres Clarksville Foundry

GRACEY Donald C'23 SAE 611 Madison St

RUNYON Bryce Freeman *BA*'49 MA SAE Madison St reporter Nashville *Banner*

SEIP Frederick Jr A'06

SHUTE John Donelson C'32 KA So Bell Tel & Tel

TENNESSEE—*Cleveland*

APPERSON John Ross *BA*'47 ATO 4702 Ocoee St

BEARD French Emmell A'15

BEARDEN Ellis Miller Rev *BA*'15 *MA*'16 *BD*'19 DTD Box 5 r St Luke's Ch

CATE James Gus Jr *BA*'47 LLB PDT Lee Hiwy atty Bowaters Paper Co

CHAVIS Charles Lindley N'43 BS N Lee Hiwy engr TVA

DYKES Oscar Gilbert Jr C'56 PGD 20 24th St NW

FLETCHER Leonard Clay C'29

LANG William Philip Jr A'21 14th St NW hosiery mfr

McDANIEL William Cleage C'56 PGD N Lee Hiwy

PATTEN Charles Louis A'45 BS ptnr Pegues & Patten (ins agents)

PEGUES Alexander Hamilton *BA*'26 DTD ptnr Pegues & Patten (ins agents)

THOROGOOD George William C'26 BS PGD pres Merchants Bk

TENNESSEE—*Clinton*

SAMPLE Charles Maynard *BA*'53 PGD Eagle Bend Rd US Army

TENNESSEE—*College Grove*

LITTLE Jack Wesley C'51 SN

TENNESSEE—*Collierville*

ANDREWS David Outlaw Jr C'41 SAE RFD 1 farmer

MANN James Lewellyn C'32 DTD

TENNESSEE—*Columbia*

ARMSTRONG Willis Frierson C'13 KA RFD 1

BARROW Robert Church C'21 KS W 7th St realtor

CRIDDLE Edward Scruggs *BA*'54 ATO Mt Pleasant Pike 2nd lt Air Nat Guard

CRIDDLE Lawrence Dortch C'56 ATO Mt Pleasant Pike banker

CROZIER William Houston C'39 SAE 903 School St distributor Gulf Oil

DEDMAN James Monroe Jr C'40 SAE duPont Co

FLEMING Eugene Algeo C'42 SAE Rock Rest owner sheet metal bus

FLEMING William Stuart IV *BA*'37 LLB SAE 104 W 7th St atty

GRAY Daniel Roger *BA*'38 MD DTD Rt 1 surg

JOHNSTONE Charles Edward C'35 DTD chemist Monsanto Chem Co

MATTHEWS Thomas Bruce C'56 SAE Rt 4 Hillcrest Ave stu U of So

PEEBLES Tommy Henry C'57 PGD Theta Pike stu U of So

PORTER Charles McGavock C'57 PDT Rt 2 stu U of So

SHELTON Hugh Todd Jr *BA*'37 LLB SAE 803 Rainey St atty

TOMLINSON John Pride Jr *BA*'39 LLB KA atty

TOMLINSON Pride *BA*'14 LLB KA judge Tenn State Supreme Ct

WITHERSPOON Robert Taylor Jr C'49 608 N Garden St

TENNESSEE—*Concord*

SCHAEFFER Orval William Jr A'52 Rt 1 stu U of Tenn

TENNESSEE—*Cookeville*

ALLISON William Burgess N'43 502 Pearl St

HARRIS Orville Beatty C'37 T'40 BA 201 Douglas St mgr H C Story (trucklines)

JUDD Mitchell David N'44 Rt 3

McMILLAN Robert Alan Rev N'43 T'53 BA BD 70 N Washington Ave vic St Michael's Ch

SMITH Austin Wheeler *BS*'16 *MA*'28 dean TPI

TENNESSEE—*Copperhill*

BARCLAY John William C'54 KS

GILLIAM William Young M'06 MD phys

TENNESSEE—*Cordova*

DOWNS Harold Ivan N'44 BS lt (jg) US Navy

TENNESSEE—*Covington*

BRINGLE Walter Verble C'57 PDT 637 Maple St stu U of So

HAMILTON Lafayette Hill C'41 PGD 108 S Maple St Hamilton Variety Store

ROSE Clarence Grover N'43 Rt 1 Radio Corp of Am (New Orleans)

SIVLEY John Harrison Rev *BD*'51 GST'53 BA St Matthew's Rectory r Quintard Memorial Par

SLOAN Paul H Earle A'53 426 S Tipton stu Southwestern (Memphis)

TENNESSEE—*Cowan*

ANDERTON Emmett Russell Jr C'34 owner Anderton Novelty Co (Winchester)

AUSTELLE Alfred Lawrence Jr C'37 farmer & dairy insp State of Tenn

BETTY Howard Gene C'44 LLB atty (Winchester)

BROCK Jimmy Ray A'46 C'50 asst mgr Roy Brock & Co

CAMPBELL Claude C A'45 farmer

CROWNOVER Walter Parker C'57

EDENS Samuel Franklin C'33 Nashville Chattanooga & St Louis RR

FORGY George Ward C'40 PGD

FORGY Joe Thomas C'57

FOXALL James Harold A'54 Marquette Cement Co

GAMMONS Norman E A'53 mdshpmn US Naval Acad

GAMMONS Vance S A'54 stu Ga Tech

GARNER Bayne Knox A'41 C'45 ATO

GARNER Damon Franklin C'41 farmer

GARNER Harvey C A'15 Nashville Chattanooga & St Louis RR

GARNER Henry Cleveland A'96

GUNN John Brooks C'55 merchant

HAWKINS John Baxter Jr A'45 C'49 Box 774 lt (jg) US Navy

HAWKINS Ross Cooper A'57 Wilson St stu SMA

HICKERSON Joe Roy Jr C'40 BA LLB ATO atty

HODGES Glenn Clark A'50

HOPKINS George William C'53 Poplar St engr Arnold Engr Development Center

HUGHES Charles Mitchell A'39 Box 93 Marquette Cement Co

JACKSON Kenneth Leon C'54 US Army

KINNINGHAM John A A'46 asst mgr Texaco

LASATER James Robert C'39 PGD personnel dir Gen Shoe Corp Cowan Div & mayor of Cowan

MARABLE Milton Golson C'29 chemist Marquette Cement Co

MILLER Clayton Hamilton C'54 KA

MILLER James Robert A'41 C'45 AB MA instr SMA

PEARSON Frank Jr A'42 Shell Oil Co

PYLE Stephen Elmer C'29

RITTENBERRY Andrew Blevins C'34 owner Rittenberry Drug Store

SMITH Claude C'40 Nashville Chattanooga & St Louis RR & farmer

SMITH Walter Sidney C'38

SNELSON Wayne Elmore A'50

SYLER Charles Wayne C'40 Marquette Cement Co

TAYLOR Burt F Jr A'54 nominated for admittance to the 1st class of the US Air Force Academy

WILLIAMS Jess Newton C'29 PKP merchant

WILLIAMS Vaughn Allen SS'46 Marquette Cement Co

TENNESSEE—*Crossville*
KEYES Arthur Elmore A'25 C'29 Box 273

KEYES Eugene A'26 C'30 banker

TENNESSEE—*Culleoka*
FOX Witt C'17 Rt 3

TENNESSEE—*Cumberland Gap*
MOYERS Levi Jerry N'44 Rt 1

WHITE Edwin McEwen A'17 RFD 1

TENNESSEE—*Dayton*
GLASS Charles Stewart C'55 KA Box 286 stu Rensselaer Tech

GLASS Franklin Elmore Jr C'51 KS Box 286 US Air Force

TENNESSEE—*Decherd*
BRATTON James Henry *BA'27* teacher (ret)

BRATTON James Henry Jr *BA'52* Fulbright Sch Pembroke Coll (Oxford England)

CATES George Mitchell SS'48 Box 144

CHATTIN Gilbert Marshall *BA'47* PGD

CROWNOVER William Jr A'06 Rt 3 farmer

CLARK Herbert C'34 RFD 2

DONALDSON Joseph Campbell A'47 *BS'51* MS Arnold Engr Development Center

DONEY Fred C'51 Box 111

DOTSON George Allen C'51

GARNER Richard A'11 farmer

GILL Charles McClelland A'45

HAWKINS Richard Vernon A'45 *BA'49* PGD Box 96

HAYNES Jonathan Langford Jr *BA'26* SN US Post Office

HILL John William C'54

JACKSON Samuel William C'46

KENNEDY Pat Douglas A'45 Rt 2

MURRAY Charles Edward C'51 DTD

NICHOLSON Thomas Norman III C'52 KA Nicholson's Nursery & Landscaping Co

SPAULDING Ben Charles Jr A'56 stu SMA

TENNESSEE—*Dellrose*
GAULTNEY William Lawrence N'43 Rt 1

TENNESSEE—*Dickson*
WEEMS Elmer Jesse N'44 Chestnut St

TENNESSEE—*Donelson*
BROWN Urbin Albert Rev *BD'52* BA St Philip's Ch

DUNLAP Clyde Peebles N'44 BCE Knobdale Rd civil engr

JUDD Howard Cecil Jr N'44 BCE BME Hastings Rd research & development dept Tenn Enamel Co

STOCKELL Matthew DeLamere Cooper Jr *BA'40* BAc ATO CPA Anderson Guilliams & Wilson

TENNESSEE—*Dover*
CROW Charles Robertson *MD'99* phys

TENNESSEE—*Dyer*
CANADA William Floyd N'44 338 Broad St

NEWMAN Robert Lee Jr C'28 PDT

THORNTON Lewis Norman C'30 S Main St

TENNESSEE—*Dyersburg*
BOWEN Arthur MacMurray Jr A'40

BOWEN Gwyn H A'48 431 Parkview

BOWEN Richard Thurmond A'42 BE Lake Rd v pres Bowen Lmbr Co

CURRY Joe Jr A'31 818 Sampson Ave owner J W Curry & Son (funeral dir)

HAMER William Spencer C'25 DTD 840 Troy Ave planter

HODGE Bertrand Peyton N'44 1031 Troy Ave

KEITH Edwin Ewing A'21 BA Keith Pontiac Motor Co

KING Edward Moody Jr C'26 SAE 512 Finley St planter

McCLURE William Hays N'43 1410 Parr teacher & coach Dyersburg High Sch

PRICE Julian George M'08 MD 408 1st Citizens Nat Bk Bldg phys

WOODS Granville Cecil Jr Rev C'47 BA BD 108 N King Ave r St Mary's Ch

TENNESSEE—*Elizabethton*
ARTHUR John Greening Rev *BD'52* BA KA St Thomas' Ch

BRUMIT Francis Elmer N'44 511 Range St

STEED Harold Edwin N'43 Box 347

TENNESSEE—*Erwin*
MORGAN John William N'44 403 S Main St

TENNESSEE—*Estill Springs*
RILEY Herschel A'24 *BA'28* principal Estill Springs Sch

RILEY Josepb Jr A'37

TENNESSEE—*Etowah*
KINNAMON Ralph Clifford N'44 910 Pennsylvania Ave

SCARBROUGH George Addison C'44 AB MA Box 331 teacher Elnora (Indiana) High Sch

TENNESSEE—*Fayetteville*
DOUGLAS Richard A'51

KELSO Frank Benton C'52 113 Cherry St mdshpmn US Naval Acad

LINDSAY Charles McCown *BS'54* Fulbright Scholar (Paris)

MASSEY Paul Donald C'57 ATO Swanson Blvd

MOORES James Collier C'26 DTD 413 N Belview Ave

PARKES Robert Jackson C'55 ATO Box 522 stu U of So

WALLACE Robert McKinney Jr C'28 Hillview Hgts Fayetteville *Observer*

WILLIAMS John Nelson C'35 PGD mgr Williams Lumber Co

TENNESSEE—*Fountain City*
GRAY John Campbell A'58 3624 Essary Dr stu SMA

STERLING Jack Ellis N'44 719 Cedar Ln

TENNESSEE—*Franklin*
BOWMAN Dunklin Caffey C'46 RFD 5

GRAY Walter Bunn C'56 Rt 5 stu U of Tenn

HANSON Alexander Barraud Rev *GD'27* r St Paul's Ch

SANDERS Edward Kendrick N'44 BA LLB Box 46 atty

TENNESSEE—*Gadsden*
RICHARDSON Robert Milton C'49

TENNESSEE—*Gallatin*
BAKER Norval Sanders Jr A'49 P O Box 53 ground forces of air security group

GARROTT Joseph Thomas C'57 ATO E Main St stu U of So

JONES William Franklin A'53 Box 332

KIRSCH George Thomas Jr N'45 255 W Main St

LEE Leslie Watkins A'45

TENNESSEE—*Germantown*
KING Elbert Franklin N'43 BS Rt 1 King's Sales Co

McGEHEE David Hartridge N'45

MOORE Robert Jasper N'44 Rt 1 Box 160

ROBERTS Thomas Adams Rev T'53 p in c St George's Ch

YORK Charles Condra Jr *BA'49* SAE Rt 2 Box 104

TENNESSEE—*Goodlettsville*
COCKRILL Ben F IV A'53 stu Peabody Coll

ELLIS Leroy Johnston *BA'50* SN c/o Mrs P W Swaney US Army

PATE Stephen Hampton C'54 BTP Gallatin Rd

WARD Goodloe Hale N'43 Roscoe St

TENNESSEE—*Grand Junction*
ROSE Alex Percy Jr A'48

TENNESSEE—*Greenbrier*
MARTIN James Sinclair N'43 Rt 1

TENNESSEE—*Greeneville*
BROWN Robert Francisco C'08 KS 508 W Main St owner Am Calendar Co

CARSON Thomas Hill Jr Rev *BD'54* BA 107 W Church St d in c St James' Ch

LAMONS Herbert Jones Jr N'43 BS DDS 432 W Main St dentist

PACE Jack Peyton C'51 DTD 217 N Irish US Air Force

TENNESSEE—*Haley*
HICKERSON Thomas William N'44

TENNESSEE—*Halls*
STEELMAN Eddie Morgan Jr C'46

TENNESSEE—*Harriman*
CROWE Thomas Huston N'43 909 Roane St lt US Navy

HAYS Walter Lynn Rev T'42 C'44 Cir Rd Rt 4 Methodist minister

TENNESSEE—*Hartsville*
BRADSHAW James Campbell C'54 PGD

HARPER Cecil Duncan Jr C'52 PGD River St US Navy

HARPER Gerald Britton C'53 PGD 124 River St

OWEN James Welch N'43 Rt 2

TENNESSEE—*Hendersonville*
HONEYCUTT Sam Wilburn N'44 Rt 1

SMITH Paul Douglas *BA'42* MA football coach Hendersonville High Sch

TENNESSEE—*Henning*
RICE Charles Stephen Olin III A'52 stu Miss State Coll

TENNESSEE—*Hermitage*
BUNTIN Horatio Berry C'35 PDT

TENNESSEE—*Hillsboro*
LONG John Lewis C'41

TENNESSEE—*Hixson*
EVANS Charles Horace C'24 ATO Rt 2

TENNESSEE—*Humboldt*
LANE Martin Luther N'44 1637 Vine St

MILLER Thomas Stewart C'46 PGD 504 N 17th St

TENNESSEE—*Huntington*
MURRAY Robert Mason Jr C'56 SAE E Paris stu U of So

TENNESSEE—*Huntland*
CONDRON Dudley Wayne Rev GST'53 BA BD Box 97 minister Cumberland Presbyterian Ch

COUNTS John Stief Jr C'31

HAYES Toye Lester N'43

JONES Howard Moores C'32

SOLOMON J D *BA'*43 RFD 1

TENNESSEE—*Huntsville*
BAKER Howard Henry Jr N'43 Baker & Baker Law Office

TENNESSEE—*Indian Mound*
KEATTS Cyrus Nathan *MD'*01 phys

TENNESSEE—*Indian Springs*
CARTER Edward Herbert Jr C'56 PGD Rt 1 stu U of So

TENNESSEE—*Jackson*
BEARE Robert Lee Jr C'33 113 Terrace Pl Beare Ice & Coal Co

BIRD William Trump Jr C'50 KA 1036 Highland Ave Bird Lumber Co

BRAZELTON Arthur Pearson A'18 1427 Highland St asst mgr Western Dist TVA

COX William Hayden C'54 SN 65 Sherrell Dr US Army

CROOK Angus McDonald Green *BA'*49 MD PDT

CROOK William Grant *BA'*37 MD PDT Pd

EMERSON Robert Winchester *BA'*43 ATO 558 E Main St production mgr & sales rep radio sta WTJS & WTJS-FM

HARDIN Ernest Gilliam Jr N'43 241 Hatton St Jackson *Sun*

HAZLEHURST George Edward Jr C'50 809 Highland Ave stu UT Med Sch

LEECH William Everett *BS'*32 LLB PGD Elks Bldg atty

LOARING-CLARK William James Rev *DD'*34 r emerit St Luke's Ch

MURRAY David Pope C'25 LLB SAE 209 E Baltimore St ptnr Murray & Murray (attys)

MURRAY Roger Goodman C'23 LLB SAE 209 E Baltimore St ptnr Murray & Murray (attys)

SHORT Keith *BA'*24 LLB SAE 206 Pythian Bldg atty

STEGALL Arthur John N'43 mgr Bond Shoe Co

STONE Albert Asa Jr N'43 BA 405 Martha Jackson *Sun*

THOMAS Claude Bledsoe N'43 Whitehall Sch

TOWNSEND Walter C Jr A'53 340 Crescent US Army

WHITE Robert B Jr A'54 15 Northwood

TENNESSEE—*Jasper*
BROWN Joe E C'58 stu U of So

HARRIS Byron C'27 PGD civil engr

TENNESSEE—*Johnson City*
COE Kenton Summers A'50 BA 11 Boxwood Ter

DuBOSE Warner Harrington Rev T'08 204 E 10th St Presbyterian minister (ret)

EXUM Chandler A'13 11 Lowell St staff Vet Adm Mountain Home

GILDERSLEEVE Basil Jr A'33 Oakland Gardens Gildersleeve Motor Co

GUMP Alan Martin A'21 AB v pres Gump Finance Corp & pres Union Finance Co Inc

LACY Richard Albert Jr A'21 207 E Unaka Ave staff Kingsport *Press*

MUELLER Howard McCudden Rev *BA'*35 *BD'*36 DTD 108 E 11th Ave r St John's Ch

RICE Robert Lyle *BA'*49 SAE 1200 N Roan St

WILEY John Fain C'16 Ridgemont Rd atty

TENNESSEE—*Jonesboro*
WILSON Johnny Bruce N'44 RFD 1

TENNESSEE—*Kelso*
HEREFORD Rufus T A'57 stu SMA

TENNESSEE—*Kenton*
JONES George Edgar N'44 RFD 1

TENNESSEE—*Kerrville*
REED John Thompson C'54 SN Rt 3 Rosemark

TENNESSEE—*Kingsport*
ARNOLD Walter Klinton *BS'*42 KS 1424 Brightridge Dr chemist Tenn Eastman Corp

ELLIS William Charlwood C'53 BTP 1601 Crescent Dr US Navy

KEEL Alvin Miller N'45 1310 Bristol Hiwy Tenn Eastman Corp

LOONEY Alexander Porter A'55 1409 Brightridge Dr stu SMA

MORISON Malcolm Jackson Jr *BA'*34 KA 613 Sevier Terrace Dr pres Metals Inc

NEWLAND Gordon Clay N'44 RFD 2 Box 235

PIERCE Jacob Richard M'10 MD Rt 5 phys

POLLARD Raymond Dean A'30 1141 Watauga St

RICE Thomas Brown *BS'*48 MS 2237 Bruce St chemist Tenn Eastman Corp

SIMPSON-ATMORE John Otis Rev *BD'*54 BA 814 Watauga St cur St Paul's Ch

STONE Jerry Farmer A'21 1713 Longview St

STONE Martin Charles *BA'*34 LLB PGD 1140 Watauga St atty Tenn Eastman Corp

YANCEY Thomas Bragg *MD'*00 KS 110 E Ravine St phys

TENNESSEE—*Kingston*
SUGARMAN Norman L A'53 stu Vanderbilt

TENNESSEE—*Kingston Springs*
TREANOR John Bell Jr C'19 farmer

TENNESSEE—*Knoxville*
AKERS William Atkins C'50 SAE 49 Ridgeway Rd asst sec C B Atkin Co

BAKER Lewis III N'44 608 Maple Ave

BARRET Edward Tatum A'30 c/o Standard Oil Co

BEARDEN Walter Albert A'51 10 Maplehurst Pk Apt 2 revenue officer State of Tenn

BEAVERS James Thomas *BS'*48 617 Cumberland St dist forester E Tenn Dist

BINGHAM Charles DuVall N'43 201 E Caswell Ave farmer

BRATTON John Gass A'47 *BA'*52 ATO Apt 5 10 Maplehurst Park stu U of Tenn Law Sch

BULL John Hamilton Rev T'50 BS 3023 Fountain Park Blvd (17) asst r St James' Ch

BURKS Charles Cheatwood A'36 40 Jomandowa Ln atty

BUTLER Woodrow Wilson C'43 Maplehurst Apts mgr

CALDWELL Carl Leonard N'44 Rt 4 Ruggles Terry Pike

CAMP John Harrison A'26 408 Walnut

CATE Raymond Edward N'44 1101 Montview Dr (14)

CLARK Avery L A'56 118 Fronda Lane SE stu SMA

COULTER Douglass Wilson N'44 Navaho Rd Pay Cash Grocery Store

COYKENDALL Martin Shepard A'21 238 Scenic Dr asst v pres & mgr Bearden Br Tenn Valley Bk

CRABTREE Charles L A'55 Rt 14 Gleason Rd stu SMA

CRAIG John Kennedy *HA'*49 Houser Rd Rt 14 J K Craig Realty Co

DANCE Jack Whitman N'44 Rt 6 Delrose Dr

DANIEL Robert Woodham *BA'*35 PhD PDT Box 4262 Univ Sta assoc prof Eng U of Tenn & Fulbright lecturer (Athens Greece)

EMORY Charles Morgan III A'49 1517 Emoriland Blvd NE (17) US Navy

FARRAR William Broadus A'53 2226 Laurel Ave stu UT

FLOWERS Charles Vernon *BA'*48 MA PGD Woodson Dr copy reader Knoxville *News-Sentinel*

FRANTZ Frank Callum C'48 3318 Woodhill Dr

GLOCKER Theodore Wesley Jr N'43 908 21st St

GREENE John William A'23 LLB 15 Cherokee Cir atty

GUYNES Edward Anding M'06 MD 114 Hotel Ave phys

HAMILTON Edward Henry Jr C'51 BS DDS 3423 Alta Vista Way grad stu U of Ill

HANDLY Gustave Miller A'32 3074 Kingston Pike exec v pres Miller Store Inc

HEINSOHN Douglas Lylburn C'55 SN 3719 Kingston Pike stu U of So

HOLT William Therrel Jr Rev A'33 T'49 *STM'*53 Tyson House chapln Epis students UT

HOPPER Eugene Newcomb Rev C'24 *GD'*24 Shelbourn Towers 21st St r St James' Ch

INGE George Albert Lake *BA'*19 MD ScD KA Medical Arts Bldg Or surg

LEA William Sentelle Rev C'35 *BD'*35 *DD'*52 BS PGD 3632 Tatahi Dr r St John's Ch

McTYEIRE Holland Nimmons C'23 2308 E Magnolia Smith Orthopedic Appliance Co

MEADOWS Robert Walter Garfield Jr N'44 MD 1436 Agawela intern Knoxville Gen Hosp

MILLER William Benjamin A'37 6 Highland Hills (16)

MOORE Sam Gallaher A'17 1800 White Ave pres Moore Coal Co

POTTER William Walter M'04 MD 509 Doctors' Bldg OALR

POWELL Ferdinand Jr C'37 LLB PGD 4408 Kingston Pike atty

ROBBINS John Findley A'52 3001 Fairmont Blvd

RODGERS Cowan Jr A'34 3309 Kingston Pike

RUSSELL Burke A A'42 4420 Alta Vista Way sec treas Broadway Metal & Roofing Co

SCANTLIN Lawrence Paul Jr A'57 Lyons Bend Rd stu SMA

SEYMOUR Charles Milne A'00 LLB 1703 Melrose Pl Frantz McConnell & Seymour (attys) pres SMA Alumni Association

SEYMOUR Richard Caswell A'39 BS 1009 S 22nd St off mgr So Bell Tel & Tel Co

STANSELL Walker A'22 C'26 KS 3422 Glenhurst Dr SE rep Research Inst of Am Inc Knoxville Branch

STEEL John Albert Jr C'17 ATO Rt 14 supt Baskerville Builders

STOUT Josiah Wilkins C'40 PGD 1620 Highland Ave State Auto Mut Ins Co agent

STUBLEY Robinson H A'53 4741 Calumet Dr US Air Force

UNDERWOOD Roy Fielden N'44 Barber Hill Ln

VAN DEVENTER Hugh F Jr A'22 C'26 223 Kenesaw Dr pres Holston Printing Co

VAN DEVENTER James C'25 104 Iskagna Dr (ret)

WILLIAMSON William Taylor C'50 DTD 1501 Laurel Ave

WRIGHT Robert Ferdinand C'29 ATO 928 W End Pl

WRIGHT Timothy Asbury A'14 4036 Lyons View Pike atty

ZION William Potts *BA'*53 345 Mineral Springs Ave stu Gen Theol Sem

TENNESSEE—*Laager*
BRANNAN Andrew Jackson C'00 (ret)

TENNESSEE—*La Follette*
GOAD John Thomas N'44 111 W Elm St

NUGENT George C'33 pest control bus

TENNESSEE—*Lawrenceburg*
CROWSON Charles Felton Jr N'45 311 E Gaines St

GALLAHER William Mack *MD*'95 phys

GILMORE James D A'52 219 Taylor St stu Vanderbilt

MILLS Robert Daniel III C'54 KA 239 Pulaski St US Air Force

PARKES James Franklin C'41 SAE 247 Pulaski

TENNESSEE—*Lebanon*

BROWN Harvey Lloyd Jr C'37 BS KS Rt 4 col US Army (ret)

HAWKINS Charles Edward N'43 415 W Main St

MIDGETT Sammie Owen N'44 706 W Main St

ROBERTSON Thomas Edwin C'54 ATO 625 W Main St US Navy

WILLIAMS Robert Carson T'56 BA 510 W Main St theol stu U of So

TENNESSEE—*Lenoir City*

HAGLER John Brown C'40 911 A St

TENNESSEE—*Lewisburg*

LLOYD William Nelson C'44 SAE

MURREY William Harwell C'57 ATO stu U of So

TENNESSEE—*Linden*

CROWDER Robert Stephen Jr C'41 Rt 2

TENNESSEE—*Little Crab*

BRANNON Lynnard C A'54

TENNESSEE—*Lookout Mountain*

CHAMBERLAIN Hiram Sanborn III *BS*'36 SN owner Venetian Blind Mfg Co

EDMONDSON Clarence Wilson *BA*'45 SAE 407 E Brow Rd

EVANS Robert Frierson A'22 *BA*'26 SAE 102 Florence St v pres & treas Volunteer State Life Ins Co

FRIERSON John Burton III C'58 515 E Brow Rd

FRITTS King Crutchfield C'16 ins

GOVAN James Fauntleroy *BA*'48 400 Laurel Ln US Army

GUERRY Alexander Jr *BA*'39 MA SAE sec Chatt Medicine Co

GUERRY John Patten A'43 *BA*'49 SAE asst cashier Am Nat Bk & Trust Co

HEBERER Arthur Charles Jr C'56 SN 120 W Fleetwood Dr stu U of So

HOLLEY Thomas James C'56 PDT 101 W Brow Oval stu U of Chatt

JOHNSTON James Morgan A'14 C'18 KA N Bragg Ave

LATIMER Erwin David A'41

MILLER Felix Grundy A'38 2 Cinderella Rd pres Miller Bros

NOONE Roger Work A'27 607 E Brow MS MA Rd atty

PUCKETTE Stephen Elliott A'45 *BS*'49 MS MA ATO 216 Fairy Trail grad stu & instr Yale U

RAWLINGS Benjamin Moore C'49 PDT 205 Richardson Ave Volunteer State Life Ins Co

ROZENDALE David S A'53 311 E Brow Rd stu Clemson

SMITH Howard Morgan C'49 SAE 300 E Brow Rd Newton Chevrolet

SPURLOCK Jesse Littleton A'44 Pied Piper Trail

TEMPLE Morris Eugene C'92 KA 108 Watauga Ln

VAN ALLEN William Maurice Dirk C'57 Chickamauga Trail

WARNER Stanley A'16 Cinderella Rd

TENNESSEE—*Lucy*

MORRIS Marion Eugene N'44 Rt 1 Box 87

TENNESSEE—*Lynnville*

FOWLER Joe Willis N'43 Box 83

TENNESSEE—*Madison*

ADAMS James Matthews C'39

GREEK Clarence Norman N'45 1137 Fernbank Ave

LOVE William Iverson C'11 PDT

MANLEY George Munro C'17 T'19 SN 223 Hillcrest Ave

TENNESSEE—*Manchester*

BAKER Thurman Dee C'54 PGD 307 Ramsey stu U of Tenn Med Sch

CHUMBLY George Wayne *BA*'53 BTP Box 25 Fulbright Scholar (Grenoble France)

DIETZEN Joseph Nicholas C'57 Box 51

GILLIAM Fred C'29 BS Atty Gen 7th Judicial Dist

KEELE Robert Larry C'56 BTP 313 S Ramsey St stu U of So

TENNESSEE—*Martin*

GARDNER John Martin A'91 C'95 KS realtor farmer banker

TENNESSEE—*Maryville*

DOUGLAS Walter Charles N'43 City Rt 8 elect engr Aluminum Co of Am (Alcoa)

KNOX Russell Chandler C'30 315 Tedford St truck mgr Costner Eagleton Motors

MOORE William Baldwin *BS*'50 PGD 142 MacArthur Rd sr experimental engr Aluminum Co of Am (Alcoa)

TENNESSEE—*Mascot*

BRADSHAW Charles Leston N'43

TENNESSEE—*Mason*

CUNINGHAM William Battle A'18 C'22 DTD

WILLIAMSON George Taylor Brodnax C'57 ins agent

TENNESSEE—*McKenzie*

COVINGTON Charles Wall M'08 farmer

TENNESSEE—*McMinnville*

ALBRITTON Sam Jones C'55 PGD stu U of So

BRAGG John Alden A'43 *BA*'49 MA PGD Nashville Rd teacher Battle Ground Acad (Franklin)

GENTRY James Walter *BA*'50 SAE

HOOVER Dave Ramsey *BA*'50 PGD ptnr Hoover & Son Ins Agency

SMITH Robert Morris A'12 401 W Main St (ret)

WILSON George Shelton C'55 SAE 119 W End Ave US Air Force

TENNESSEE—*Memphis*

ABERNATHY Leslie Clive Jr N'45 3309 Spottswood

ALLEN Richard Henry Jr A'04 C'08 40 S Front St R H Allen & Co

ALLEY James Pinckney Jr C'35 1259 Carr

AMIS Robert Walter N'43 KS P O Box 18 Nat Cotton Council

ANDREWS Robert Woolen C'44 260 N McLean

ARNOLD Harry Winfield A'38 1865 Poplar Ave

BABIN Walter Alan *BA*'50 KS 2246 S Parkway E Apt 10 (14) credit loan dept 1st Nat Bk

BAILEY Dean Adams N'43 1669 Peach Ave

BAILEY Edgar Hull N'44 1669 Peach Ave

BAILEY Wright Warren C'29 SAE 1443 Vance

BAIRD John R III A'52 2068 Claremont Cir US Army

BARCLAY William Alexander C'26 PDT 414 Falls Bldg CPA Maloney Robnell & Barclay

BARKER Thomas Watson A'37 1114 Garland Ave

BARNES William Elias Jr C'17 DTD 1944 Madison Ave

BARNWELL Isaac Hayne Jr A'12 11 Cherokee Dr Barnwell Hays (cotton)

BARRON Robert William A'22 1141 Dorothy Pl

BARTH Theodore Nott Rt Rev *DD*'48 BA BD 692 Poplar Ave (7) bishop of Tenn

BARTON Wilson Perry C'29 SAE P O Box 1564 v pres F G Barton Co (cotton brokers)

BARTUSCH Robert Frederic N'43 25 S McLean St Apt 14 Tingue Brown & Co

BATTLE George Boddie C'46 345 Stonewall Pl

BEASLEY William Boddie Rogers *BS*'43 MD 4275 Gwynne Rd res surg Memphis Hosp

BEATTY Troy Jr *BA*'16 T'19 LLB DTD v pres & sr trust officer 1st Nat Bk

BEATUS Carl C'22 567 Summit St

BECK Clyde McKay *PhG*'06 MD KA 175 S McLean Ave gen US Army (ret)

BENNETT Edwin Lyles C'46 SAE 4041 Hilldale so sales mgr Crown Prods Inc (rubber)

BLOUNT William Augustus C'32 4737 Shady Grove Rd William A Blount & Co (ins)

BOND Richmond A'21 750 Poplar Ave

BOWEN Armour Cromwell Jr C'44 SAE 773 Snowden Cir

BOWMAN Mortimer Tuttle A'43 300 DeLoach mgr comm dept Memphis House Cleaning Co

BOYLE Bogardus Snowden Jr *BA*'47 SAE 1725 Central Ave Boyle Invest Co

BRADSHAW Frank Bert Jr C'48 406 S Perkins St

BRATTON Theodore DuBose A'35 *BA*'42 PDT c/o Mrs J C Wyckoff 1761 Central Ave L P Brown Co (cotton bus)

BRIGGS Robert Earl *BA*'51 SN 237 Cherokee Dr ens US Navy

BRITTON George Harris C'31 PDT 563 S McLean Blvd cotton bus

BROWN John Jefferson C'53 ATO 3750 Central US Army

BRYANT William Cullen Jr *BA*'47 ATO 152 Alexander

BULLARD Eugene III *BA*'54 KS 1420 Goodbar 2nd lt US Air Force

BULLEN William Lyall Jr C'52 KS 3368 Carrington Rd

BULLOCK William Oliver N'43 BA LLB 661 N Belvedere (7) atty

BURCH John Calvin Brown A'17 C'21 PDT P O Box 256 ptnr Merrill Lynch Pierce Fenner & Beane (stock brokers)

BURFORD Spruille Jr *MA*'95 DTD 1696 Union Ave realtor (ret)

BURKE William Fischer N'44 206 N McNeil St

BURKHART Auben Gray Jr N'43 1139 Wellington

BUTLER Chauncey Williams Jr C'31 SAE v pres Union Planters Nat Bk & Trust Co (1)

CAMPBELL George Yerger *BA*'48 PGD 4197 Oak Ridge bond broker

CARPENTER William Albert A'48 233 N Waldron Blvd Gen Elect Co (shipping dept)

CARNEY Robert Spencer C'21 ATO 3551 Midland CPA Oliver P Cobb & Co (acc)

CARRUTHERS Louis Leavell C'20 SAE 3922 Walnut Grove Rd Carruthers & Son Lmbr Co

CARTER George Wyatt N'43 465 W Trigg

CHAMBERS Joseph Andrew Jr C'38 SAE 17 N Highland Ave

CHISM Samuel Baker A'18 1182 Perkins Rd S B Churchill & Co

CLARK Ross Bert II *BA*'54 PGD 3433 Joffre

CLARKE George Gunther *BA*'48 PDT 1858 Harbert Ave ins

CLEGHORN John Hyde *BA*'29 KS gen mgr Radio Sta WHBQ

CLINTON Richard Emmett C'28 DTD 415 Stonewall

COLEMAN James Malone T'56 BS 2665 Walnut Rd theol stu U of So

COLLIER John Stuart *BA*'47 SAE 696 S McLean James D Collier & Co

COOPER Carroll Marcus N'43 5169 Shady Grove Rd

CRANFORD Jeffrey Burke C'48 49 Cherokee Dr

CRUMP Dabney Hull Jr C'32 BA ptnr F M Crump & Co (cotton)

CRUMP Frank Millington C'32 PDT 4030 Poplar Pike F M Crump & Co (cotton)

CUNNINGHAM George Clarkson A'23 *BA'*27 LLB PDT 1688 Carruthers Ave atty

CURRIE Francis Crittenden C'50 PDT 1028 N Hollywood realtor Margolin Bros

CURTIS Lewis Harry C'46 DTD 2548 Kenner St Arthur Fulmer Inc (ad)

DAVIS Clifford Young Jr *BA'*54 ATO 3161 Tutwiler 2nd lt US Air Force

DAVIS Conan Erskine Jr N'43 380 Prescott

DAVIS Wooldridge Wells A'52 C'56 ATO 3161 Tutwiler Ave stu U of So

DAVITT John Edmund C'30 economist Fed Housing Admins

DENKLER John Markwell N'44 351 N Cleveland lt US Navy

DEUPREE James Edward C'20 SAE 632 Spring St sales mgr Fisher Lime & Cement Co

DICKERSON Robert Carl Jr C'48 1930 Peabody

DODGE Harry Forrest III C'49 BS KS 2344 Jackson CPA Harry M Jay & Associates

DODSON Thomas Albert *BA'*49 KA 135 N Rembert

DONELSON Frank Taylor A'14 2890 Garden Ln Dockery & Donaldson (cotton bus)

DOW Leland Brown Jr C'31 1480 Vinton (4)

EASON Redmond Renn Jr *BA'*31 DTD 1699 Monroe Ave

EDWARDS Harry Tucker Jr C'57 KS 3022 Poplar Ave stu U of So

ENSLEY Enoch *BA'*11 SAE 1980 Central Ave realtor

FISHER Allan Jr A'37 281 Williamsburg Ln D A Fisher Inc (ins)

FISHER Drury Alexander A'38 16 S 2nd St D A Fisher Inc (ins)

FOLK Humphrey C'32 SAE 1168 E Parkway S

FONTAINE Noland A'91 C'95 SN 1833 Netherwood Ave (ret)

FOX David Benedict C'44 DDS SAE 4074 Waynoka dentist

FRYE Raymond Berson C'45 SAE 1770 Carr Ave

FULMER John Fizer A'22 Hayne Rd Arthur Fulmer & Co

FULTON Charles Hammond C'54 SAE 764 West Dr (12)

FULTON Prentice Grady Jr C'52 SAE 764 West Dr (12)

FUSSELL Otis Nathan C'32 SAE 461 N Hyland St

GLASS Guy Wills Jr C'34 SAE 1182 Agnes Pl dist mgr Mid-South Oil Co

GOLD Morton Irving A'50 1487 Eastmoreland

GOOCH Robert Delmas C'26 SAE 1701-03 Columbian Mutual Tower Bldg field supervisor Met Life Ins Co

GORDON Donald Code N'43 297 High Point Ter

GORDON William Osceola *BA'*29 LLB KS Sterick Bldg atty Fitzhugh Vaden & Gordon

GRANT James Neely Jr *BA'*47 SAE 2763 Lombardy

GREENWOOD Eric Sutcliffe Rev *BD'*45 BA Walnut Grove & Perkins Rds (17) r Ch of the Holy Communion

GREER John Ripley Jr C'25 KA 520 Exchange Bldg realtor

GUNTHER George John Jr C'06 DTD 1746 Harbert Ave M H Gunther Co (ret)

HALE George Blodgett Stuart Rev T'45 BS 266 S Belvedere asst r Grace St Luke's Ch

HALLIDAY William Parker Jr A'16 1655 Harbert Ave v pres & sec Peabody Hotel Co

HAMMOND James III C'44 SAE 4126 Kriter Ln

HANLEY Byrd Wells *BA'*49 SAE 1218 E Perkins grain and feed broker

HANLEY Daniel M Jr C'50 705 Cypress Dr (12) cotton broker

HANSON Henry Leonard C'34 SN 1657 S Parkway

HARDISON Joseph Shelton A'54 1862 N Rainbow Dr

HARRIS Joseph Walter A'42 3766 Kenwood Ave

HARWELL Thomas Martin A'51 1235 Rutland Rd

HARWOOD Richard Drewry *BA'*31 LLB SAE 740 W Clover Dr White Station atty asst sec Am Snuff Co

HAYLY George Wilkerson A'21 C'25 PDT 751 Poplar Ave comm photographer

HEBERT Philip Postell *BS'*26 v pres Merchants & Mechanics Bk

HEBERT William Laurens *BS'*27 3129 Cowden St

HENNING Standish *BA'*53 40 Bellaire Dr 2nd lt US Air Force grad stu

HERRON Turner Scott A'19 C'23 PDT 255 Kimbrough

HICKS Roy Henry Jr C'57 1801 Foster Ave (6) stu U of So

HIGHFILL Herbert Holmes Jr N'43 673 N McLean Blvd Motion Picture Labs Inc

HILZHEIM Jack Bloom N'43 1662 Overton Pk Nat Bk of Commerce

HOBSON Joel Jones Jr *BA'*44 DTD 148 St Agnes Dr ins dept Memphis Realty Co

HOBSON John Lewis C'47 MD 1442 Harbert Ave (4) res Dr John Gaston Hosp

HODGES William Mabry *BA'*30 SN 924 Sheridan St

HOLDEN William Robert A'18 *BS'*21 DTD 1779 Kendale farmer

HOOD Clifton Rodes A'40 C'44 366 S Highland

HORN James Shapard A'19 91 N Manassas

HOUSE Charles Henry C'26 PDT 408 Cotton Exchange Bldg mfr rep

HOUSTON Charles Irving A'49 c/o Col Earl P Houston 4001 Faxon St

HOUSTON George Theodore C'50 PDT 695 S McLean Blvd lumber bus

HOW John Hopkins C'37 KS 1693 Overton Park Ave

HUDSON Francis Chamberlain C'33 PDT 721 Brookhaven hardware bus

HUESTIS William Charles C'46 DTD 2548 Kenner St

HULSEY Chessley Howard C'55 482 S Mendenhall Rd Hulsey & Nebhut (cotton)

HUMPHREYS James Hubert A'29 P O Box 448 The Humko Co

JOHNSON Leland Brooks A'25 897 Birch St

JONES Francis Crawford A'20 C'24 1068 Eastmoreland Apt 6

JONES Robert Luby N'43 BAE MD 3291 Spottswood res surg Baptist Hosp

JONES Vernon McWhorter A'25 C'29 PDT 151 Windover St

JONES Wharton Stewart N'43 BA 915 Twinkle Town Rd Orgill Bros (hdw)

KEETON Thomas Edwin N'45 BS DDS 3731 Macon Rd dentist

KEISER W Sugg *BA'*38 PGD 3136 Homewood Dr

KING Curtis LeRoy Jr A'33 605 Berclair Rd

KING John Smith Jr *BA'*30 KS 81 Monroe Ave John King Co mfrs & mill agents

KIRCHHOFFER Richard Ainsley Jr Rev *BS'*40 BD SAE Box 5334 r Christ Ch (Whitehaven)

KNOX Leonard Charles A'34 C'38 1595 McLemore printing

KYLE Albert Sidney III N'44 1679 Peach

LANE Virginius Schylleene Jr C'30 SAE 1968 Cowden Ave

LARKEY Kenneth Clayton Jr N'45 3342 Central Ave

LAUGHLIN Frank Rube C'32 KS 1014 E Rainbow Dr

LAWRENCE Opie Reid N'43 1882 Wetherwood

LEAKE Wilbur Neumon N'43 837 Decatur St

LEFTWICH William Groom C'18 DTD P O Box 298 Leftwich & Ross (investment securities)

LEONARD Neil Jones Jr N'45 87 Cherry Rd

LITTON James Cooper C'23 PDT 1618 Goodbar (4)

LIVAUDAIS Guernsey Denison A'32 349 Elsworth

LIVAUDAIS West A'22 334 Rose Rd

LOCKHART Richard DeWitt A'49 1876 Snowden Ave

LONG Frederick Harry C'23 PDT 19 S Evergreen St

LOVE Robert Ellison Jr C'46 SAE 3129 Cowden

LOWRANCE Edward Martin A'36 81 Monroe Ave

LYLE Robert Nathaniel N'43 1896 Peabody Ave Apt 9

LYNN William Harris C'21 390 Holmes Cir (11)

MALMO John Richard C'55 SAE 3899 Poplar

MANN Robert N'43 1616 Central Ave Crawford & Co (cotton mer)

MARR Freeman Carl N'43 LLB 3856 Montclair Dr atty

MARSHALL John Clement *BS'*47 SAE 221 Wallace Rd sales mgr McDonald Bros Co Inc

MATHEWES David Andrew C'23 KS c/o C P Mathewes 318 Cotton Exchange Bldg

McCALL John Ethridge A'39 1611 Vinton Ave mgr lmbr div So Mill Works

McCLAIN Jimmy Howard Jr *BS'*52 1234 Union Ave (4) stu UT Dental Sch

McCORMICK James Edward C'18 KS 673 E Parkway S

McDONNELL James Walter N'44 253 Buntyn Ave Canada Russell & Turner (attys)

McGEE Walter Floyd Jr T'54 1841 Felix Ave

McGEHEE James Edmond C'19 SAE 228 Chickasaw Pky E mortg loans

McGOWN Daniel Thomas C'30 SAE 1631 Goodbar Ave archt

McHENRY Edgar T A'52 C'56 PDT 2088 Hallwood Dr stu U of So

McINTOSH John Alexander Jr A'45 1933 Vinton Ave

McNEAL Herbert Levonne N'44 1178 Greenlaw

McNEILL Allison Bayard *BA'*47 ATO 1734 Netherwood Ave Arthur R Davant Co

McNEILL Jack C'30 SAE 247 Kimbrough Jones & Laughlin Steel Co

McSPADDEN James Avent C'33 PDT Anderson Clayton Co (cotton)

McSPADDEN John Scott III C'34 PDT 1055 Palmer Rd

MITCHELL Phillip Dixon N'43 2404 Autumn

MOISE Robeson Secrest *BA'*53 ATO 1019 Terry Cir

MONAGHAN Benjamin Bunbury C'29 443 Avalon Federal Reserve Bk (Memphis)

MONTGOMERY Temple McGee A'48 1425 Peabody

MONTGOMERY Thaddeus Robert M'04 MD Medical Arts Bldg phys (X-ray specialist)

MOODY William Kraus C'39 22 Porter Bldg 10 N Main St (3)

MOONEY Thomas Logan A'37 2173 Poplar Apt 26

MORRIS William Mallory C'55 PGD 1815 Galloway Ave US Army

MORTON Richard Finley N'43 522 Adrian Dr

MURPHY Henry Reginald A'39 C'43 DTD 3588 Highland Park Pl

MURRAY Victor Macpherson C'08 PDT 1279 Peabody

MUSSETT Jack Adams N'45 1230 Linden Apt 12 advertising

MYERS John Dobbins C'12 L'12 KA 1964 Madison gas insp State of Tenn

NEWTON St Elmo Jr A'23 1734 Overton Ave

NICHOL Richard Everard Meade A'57 428 Stonewall stu SMA

NICHOL William Lytle Jr C'23 PDT 440 N Decatur bldg & builders sup

NICHOPOULOS George Constantine *BA*'51 ATO U of Tenn Inst of Clinical Investigation

NICKEY William McMahan Jr C'51 SAE 355 Goodwyn St

NOE Israel Harding Rev *BA*'16 *BD*'17 MA SAE Box 438 (1) r St James' Ch

NORTHCROSS John Williams N'43 41 S Idlewild

NUNNALLY David Ambrose C'56 ATO 1640 York Ave stu U of So

ORGILL Edmund *HA*'49 *DCL*'54 BA 10 W Calhoun Ave (2) pres Orgill Bros (whols hdw)

O'ROARK Jerry Noble N'44 4517 Leatherwood

ORR Lorenzo Dow N'44 1571 Eastmoreland St

PAGE Carlisle Sale Jr C'32 1766 Vinton internal revenue service

PARDUE Andrew Michael *BS*'53 ATO stu UT Med Sch

PARISH William Wheeler A'37 BS LLB 3220 Standard Dr atty

PATE Earl Bean C'34 4951 Devonshire Ave owner Pate Electronic Service

PERRIN William Patterson C'47 SAE 1498 Goodbar Perrin Mail Ad Service

PHILLIPS Walter Emmett *BS*'30 SN 3291 Park Ave Universal CIT Credit Co

PIPLAR Charles Lee C'33 SAE 4328 Gwynne Rd v pres & sales mgr Real Estate Dept of Marx & Bensdorf Inc

PITTS John Shedrick *BA*'47 DTD Plough Inc asst personnel dir & dir of public relations

PORTER Charles Brainard A'14 3525 Oakley

PRITCHARD Howard Porter Jr C'56 PDT 191 S Belvedere stu U of So

PRYOR William Downing A'36 189 Tuckahoe Ln v pres Chip Barwick Chevrolet Co

PURNELL Frank Micajah C'91 PDT 3799 Poplar Pike (ret)

QUINN Donald Rein N'44 4620 McCrory

RAMSAY Henry Ashton Jr C'28 PGD P O Box 366 agent Penn Mutual Life Ins Co

RAMSAY John Woolfolk C'23 LLB PGD Box 1200 Unit 1 pres Ramsay Austin Cotton Co

REID Charles Pinckney Jr A'32 C'36 1544 Vinton Ave cotton broker Marianna Sales Co

RHODES Jesse Thomas Jr A'48 4075 Walnut Grove Rd US Army

RHODES Peyton Nalle *DCL*'53 BA MA PhD pres Southwestern at Memphis

ROBERTS Louis Vernon N'44 1334 College Ave lt US Navy

RODDY Turney Benjamin Rev *BA*'16 *MA*'18 *DD*'31 673 Hudson St pastor Highland Hgts Presbyterian Ch

RODGERS James Warfield C'31 SAE 7 W Cherry Cir farmer

ROGERS William Earl N'45 437 N Claybrook

ROUNTREE Lee Chestley C'20 PDT 43 Union Ave Rountree Cotton Co

RUSH Holton Chappelle *BA*'26 KS 3528 Lilly pres Greenhaw & Rush Ad Agency

SANDERS Robert Lee M'06 MD SAE 899 Madison Ave (3) Physicians & Surgeons Bldg phys

SANDERS William Evan Very Rev *BD*'45 BA STM 2246 Court Ave dean St Mary's Cathd

SAUNDERS Lee C'28 SAE 684 Mansfield Ave

SAWRIE Nathaniel Jones C'07 L'08 P O Box 378 Unit 1 real estate broker Marx & Bensdorf

SAWRIE Paul Jones L'12 DTD 85 N Manassas St dir Porter-Leath Home for Children

SEARIGHT Wilson C'48 PDT 1425 Goodbar

SELLERS Alan N'44 870 McNeil

SELLERS Ernest Edward N'43 870 McNeil

SHARPE Beverly Reese A'10 3060 Spottswood lumber insp (ret)

SIMPSON John Drury A'31 C'36 5281 Rich Rd Security Ins Co southern marine mgr

SMITH Charles Edwin C'00 268 Angelus (ret)

SMITH Drayton Beecher A'28 C'32 KS 45 Bellaire Dr Unit 4

SMITH Edward Preston Acker N'43 2246 S Parkway E

SMYTHE James Strain A'05 108 N Waldron St

SNOWDEN John Bayard A'99 C'03 *DCL*'51 SAE 1325 Lamar Ave realtor

SNOWDEN Robert *BS*'40 SAE 4277 Park Ave ptnr Wilkinson & Snowden (realtors)

SNOWDEN Thomas Day A'19 C'23 SAE 1852 Central Ave Nat Bk of Commerce

SPANGLER John David *BA*'50 KA 494 N McNeil US Navy

SPENCE John Wilson A'35 newspaperman *Press-Scimitar*

SPEROS William Sid N'43 BA 1827 Edward Ave salesman Russell Reeves Oldsmobile Co

SPORE Richard Roland C'56 ATO 955 Decatur stu U of So

SPURRIER Henry Barr C'45 BA LLB SAE 683 E Parkway S Apt 1 claims adjustor

STATHIS Kostas Chris N'43 BS MA 920 N McNeil teacher Chattanooga Valley High Sch

STEPHENSON Samuel Lewers Jr N'43 38 S Ashlawn Samuel L Stephenson Co (gen contr)

STEVENS John Harold A'49 3525 Kenwood Ave lt US Air Force

STEWART Kenneth Andrew L'11 DTD 382 Union Ave realtor (ret)

STEWART William Meacham C'06 DTD 67 Union Ave co-mgr Francis I duPont

STOCK James Hunter N'44 BA 3621 Spottswood Am Casualty Co

STOUT John Barnes N'43 2773 Central Ave

SUDDOTH Gerald Alexander Jr N'43 1449 Carr Ave mech engr Texas Gas Transmission Co

TAYLOR James Alston A'22 MD 2345 Eastwood Pl phys

THOMPSON Norman Nathaniel Jr C'24 PDT 1877 Peabody

TREADWELL Arthur Barlow A'15 561 S Belvedere (4) realtor

TREZEVANT Stanley Hamilton C'05 L'06 SAE 1201 Madison Bldg Unit 5 pres Stanley H Trezevant & Co (mortgage bankers)

TSCHUDY Philip William C'22 PDT Apt 3 1451 Monroe St

VINTON Thomas Wood A'08 1320 Lamar Ave planter & banker

WARD Benjamin Franklin C'24 PGD 1336 Carr Ave

WARD Frank Watson Jr C'24 PGD 108 Rose Rd

WELLFORD Alexander White *BA*'34 SAE 162 Goodlett pres Wellford Bros & Klepzig Inc (stave mfr & heading) v pres J E Dilworth Co (mill supplies)

WHITE Fred Myerle III *BS*'50 KA 330 Hawthorne

WHITEHEAD George Thomas Jr N'44 1115 Carrolton Rd (7)

WILBANKS Curran Clark N'43 703 Hudson

WILHOITE Thomas Philip C'32 SAE 1545 Vinton Ave

WILKERSON Robert Brinkley III A'45 N'45 1766 Carr Ave

WILKERSON William North *BA*'38 DTD P O Box 290 mgr ptnr John T Everett & Co v pres Bettis Corp v pres Everlite Plastics chairman exec com Air Capitol Mfrs

WILKINSON Thomas Roy N'44 762 Moon St

WILLIAMS Arthur Arnold A'18 C'22 DTD 3358 Highland Park Pl exec v pres Memphis Bd of Trade

WILLIAMS Ernest Bland III A'46 695 N Trezevant

WILLIAMS John Ross C'29 SAE 1271 Harbert Ave Anderson Clayton & Co (cotton)

WILLIAMSON Donald McKenzie Jr C'56 PDT 321 N Waldron

WILLIAMSON Hartwell Harrison A'54 1757 Galloway Ave

WILLIS Henry Flynt A'22 C'26 SAE 1753 Peach St

WILSON Arthur Cartledge A'44 1159 Marbro Dr

WOODS Eugene C'27 ATO Box 1071

TENNESSEE—*Milan*

BELEW Harold Lewis C'45 279 Milan Hgts Dr

DENNY Samuel Rogers Jr C'22 562 Liberty St

FUQUA James Bennett C'17 ATO

SMITH Vernon Presson N'43 223 Milan Hgts Dr Milan Arsenal

STEVENSON Robert B A'45 BS 26 Whittborne Dr lt US Air Force

TENNESSEE—*Millington*

BRANCH Lemuel A'41

TENNESSEE—*Minor Hill*

WOOD Ashton Baugh Jr N'43

TENNESSEE—*Monteagle*

CASTLEBERRY Albert Andrew *BA*'40

CHAMBLISS Alfred Parker Jr Rev *BD*'40 BA ATO DuBose Conference Center dir rel ed Dio Tenn

COLSTON George Monroe *BA*'39 Monteagle Motor Cts

COLSTON Jefferson Monroe *BA*'11 *MA*'12 mgr & owner Monteagle Motor Cts

GILLIAM William Napier A'03 *LLB*'05 atty

HAMBY Robert Kenneth *BA*'54 Box 179 US Air Force

PARTIN Richard Lionel A'57 stu SMA

PRATHER Charles Francis A'51 C'55 PDT P O Box 194 stu U of So

RICHMOND William Homer Jr A'09

SHOEMATE Thomas E A'56 Claramont stu SMA

TAYLOR Thomas Franklin C'31 SN electrician

TENNESSEE—*Morristown*

BOYD William Orgill Rev *BA*'49 BD KS 602 W Main St p in c All Saints' Ch

EWING Boyd Frederick SS'48 DTD Havely Springs Rd

HELMS William O'Keefe C'52 SN 29 Evans Ave bus mgr *Daily Gazette Mail*

TENNESSEE—*Mountain Home*

HARR Lee Bryan C'18 DTD mgr Mountain Home Vet Adm Hosp col US Army (ret)

TENNESSEE—*Mount Pleasant*

CATON James Harold C'46 PGD

HOPKINS Case Dickson Jr C'51 PGD 107 College St

LIGON Guilford Slaughter C'25 KS

PITTS Henry Elkton C'48 PGD Rt 2

SEARSON Richmond Moore C'51 PGD N Main St

TENNESSEE—*Murfreesboro*

ABEL Leslie Roger C'57 BTP Veterans Hosp stu U of So

BOYD Hubert Porter A'46 BA Salem Rd

BRANDON James Dean *BA*'28 MA SAE 1619 Greenland Dr attendance teacher Murfreesboro

BURNS Paul Dodd Rev *BA*'42 *BD*'45 Box 52 r St Paul's Ch

CLARK Edward Preston Jr C'55 217 College St

CLARK Harvey Witherspoon C'29 SAE

CLAYTON James Keeble A'24 525 E College St

CLAYTON James Keeble Jr A'56 525 E College St stu SMA

HARTON John Wheeler Jr C'38 mgr James K Polk Hotel

KNOX George Kenneth C'51 216 Richardson Ave

ROBERTS Bradford Earl Jr C'55 346 E Main St

SCOTT George Harry C'30 KA Box 226

TODD Andrew Lee Jr A'23 C'27 KA atty & mayor of Murfreesboro

WOODMORE Thomas Britton C'18 bus mgr Middle Tenn State Coll

TENNESSEE—*Nashville*

ABERNATHY John Matthews Jr A'44 *BA*'50 ATO Wayland Dr Gen Shoe Corp

ADAMS Floyd Harrison Jr N'45 1936 Kimbark Dr

ADAMS James Preston C'57 PDT 2200 Belmont Blvd stu U of So

ADAMS John Vincent C'53 PGD 3910 Estes Ave

AMBROSE Henry Jr A'32 1514 South St

AMBURGEY Gordon Moore N'44 1910 Avalon Dr (6)

ANDERSON Irving Wilson C'34 Porter Hgts Preston Dr

ATKINS Joe Foster Jr *BA*'49 DTD 402 Acklen Pk Dr stu Vanderbilt Law Sch

ATKINSON Fitzgerald Jr C'44 SAE 3709 Trimble Rd Stokes Bandy Atkinson Co (bonds & ins)

BAILEY Ferriss Clay Jr *BA*'50 LLB Hillwood Dr atty

BAINBRIDGE Robert Edmund C'53 KA 3814 Whitland Ave

BANKS David Paul Jr A'31 4316 Dale Ave

BARKER Edward Walton A'46 1309 Edgewood Ave (6)

BARKLEY Bernard Wesley N'43 312 Jefferson St

BARR Richard Alexander Jr SS'22 Sutherland Ave

BASS James Orin *BA*'31 ATO Hillwood Dr Bass Berry & Sims (attys)

BEARDEN Julian Blake SS'46 Newstead Apts D 2

BEARDEN Roy Ellsworth A'49 1503 Grand View Dr (4)

BELL James Howard N'44 2717 Landers Ave

BELL Sam Davis Jr C'56 PDT Belle Meade Blvd

BELL William F Jr C'51 KA 210 Carden Ave

BENTON Greene Jr A'20 *BS*'24 PDT 1119 3rd Nat Bk Bldg agent N Y Life Ins Co

BENTON Thomas C'26 PDT 3182 Parthenon Ave

BISHOP Arch Jr A'35 *BA*'40 PDT 501 Woodleigh (12) realtor

BLACKARD Charles Galloway Jr *BA*'54 PDT Brookfield Dr (5) 2nd lt US Air Force

BLAIR James Douglas C'36 SN Observatory Dr Ragland Potter & Co

BONEY Quillan E A'56 Bear Rd 5 stu SMA

BONEY Samuel Ashford A'46 C'52 PDT Bear Rd

BRANSFORD John Sterling C'53 PDT Brookhollow Rd stu Vanderbilt U

BRANSFORD McGavock Dickinson C'57 PDT Brookhollow Rd stu U of So

BRIDGES Thomas Fort Jr A'48 618 Doctor's Bldg

BRIDGES Wyley Allen C'17 KS 1412 17th Ave S

BROWN Warren Crenshaw III C'45 PDT 2511 Kensington Pl (12)

BUBIS Ralph Irvin N'43 207 Wilson Blvd S

BURTON Wilson Price C'43 2129 W Linden

BURWELL Lewis Sale C'56 BTP 1806 18th Ave S US Navy

CAINE Drury Sullivan III C'54 KA 110 23 Ave N engr stu Vanderbilt U

CARPENTER John H III A'51 Belle Meade Pk

CARSON Sam Joe C'49 2304 Ashwood Pl (12)

CHARLET Elbert Pete *BA*'50 KA 202 Carden Ave law stu Vanderbilt U

CHEEK Joseph Darling Pickslay C'34 PDT Clarendon Ave

CHEEK Owsley Ritchie A'33 Woodmont Ave Cumberland Motor Co

CHERRY Robert Tompkins C'56 ATO 3806 Estes Rd stu U of So

CHILTON Robert Henry Jr N'44 Cleghorn Rd

CLARK Karl Samuel Jr A'36 c/o Mrs Duncan Fort 2410 Barton Ave US Army

CLAYTON Hansel Creason C'50 PDT Ellendale Dr commercial artist

COOPER Harry Field III C'39 RFD 1 McGavock Ln

COOPER William Porter Jr A'45 C'49 KA 942 Gale Ln (4) Ambrose Printing Co

CRAVENS John Fain A'30 *BA*'34 KA eastern supv mortg loan dept Nat Life & Accident Ins Co

CUMMINS William Philip C'51 SN 3422 Love Cir interior decorator

DAVIES Elmer David Jr N'44 Deer Park Dr atty Davidson County

DAVIS Christopher Wheelwright *BA*'49 MA ATO Box 773 grad stu Vanderbilt U

DAVIS Theodore Wilson Jr C'50 ATO 148 Woodmont

DEMONBRUEN Russell Cameron C'55 SAE 753 Murfreesboro Rd

DICKERSON William Buford *BA*'53 PDT 900 Clearview Ave ens US Navy

DODD Felix Campbell Jr C'43 230 Hillwood Dr (5) salesman Gen Electric Supply Corp

DOWLEN Victor Hugo Jr C'29 2507 Pennington Bend Rd (10)

DUBOSE William Haskell Jr A'25 *BA*'32 ATO 3606 Sperry Rd (12) Pacific Employers Ins Co

DUNN Woodford Shute C'43 Clifton Rd Sinclair Refining Co

DURY George Carl N'43 BS 517 Brookvale Ter

EDDINGS James Elzie Jr N'45 915 W Douglas Ave

EVANS George Kimmons *BA*'47 ATO Cedar Ln

EVANS Ross Irwin Jr C'55 PDT Clarendon Ave

EVANS Winston Gill A'19 *BA*'23 SAE 3125 Long Blvd Purity Dairies

EZZELL John Moran *BS*'31 PDT v pres & gen mgr Richland Davidson Div Gen Shoe Corp

FARRAR Moulton III C'50 PDT Wallace Ln

FELTS Samuel Lee Jr C'46 SN 104 Craighead Ave

FESSEY William Frank Jr A'43 Franklin Rd (4)

FINLEY James Newton *BA*'53 KS 2906 Woodlawn Dr US Marine Corps

FINLEY Robert Elmer *HA*'54 asst treas Nashville *Banner*

FINLEY Robert Elmer Jr *BA*'51 KS 2906 Woodlawn Dr 1st lt US Marine Corps

FITE Frank Green A'19 C'24 PDT Elliston Pl

FLAUTT Meredith Ezell N'43 1137 Duncanwood Dr (4) ins

FLINTOFF Harrold Rae Jr A'40 *BA*'47 KS Brookfield Dr Belle Meade Gen Shoe Corp

FOREHAND Paul Warren N'45 341 Rose St (11)

FOREHAND Wendell Caudel N'44 341 Rose St (11)

FRANKLIN Ernest Baber Jr C'53 PDT 126 Ensworth Ave

FRAZER Dudley Dunn C'34 PDT Tyne Blvd

FRAZER Robert Morris C'53 BTP 1924 21st Ave S US Army

GAISER Arthur Valentine Jr N'43 Golf Club Ln

GALE William Dudley III *BA*'20 DTD 223 3rd Nat Bk Bldg (3) ptnr Gale Smith & Co (ins)

GARNER John Berry C'22 607 Wedgewood Ave

GEORGE Walter Alexander III C'57 DTD 2804 Natchez Trail stu U of So

GHEE James Edward N'44 3100 Knobdale Rd

GIBSON Alan Charles A'58 Skyline Apt 3 A 32nd & W End Aves stu SMA

GOODMAN Jack Gilliam A'48 C'52 KA 208 Lauderdale Rd

GORDON James Camp Jr C'54 BTP 704 N 12th St (6) US Air Force

GOSSAGE Walker Edward Jr A'50 BS 1414 Holly St

GREEN Francis Nash A'08 C'12 SAE 226 Capitol Blvd Bldg state supt So Bell Tel & Tel Co

GRIGSBY James S Jr A'55 4400 Estes Rd stu SMA

GRISCOM James Thomas Jr A'45 Hood Hill Rd Sta WSM-TV

GUY Charles Brandon C'55 BTP 249 Lauderdale Rd stu U of So

HAGAN William Ramsey C'21 PDT 410 5th Ave N

HAGGARD John Holman *BA*'51 BTP Sunnyside Dr v pres advertising bus

HAGGARD William David III *BA*'51 SAE Woodlawn Dr

HAIL William Darden *BA*'48 PDT 322 Union St Equitable Securities Corp

HALL Wallace Howard Jr *BS*'51 ATO 1906 Adelecia Ave Apt 3 med stu Vanderbilt U

HAMILTON James Amos Jr C'36 1303 Woodland St

HARDY William Moore M'10 MD 1314 McChesney Ave phys

HARRIS Eugene Owen III C'51 PDT Leake Ave

HARSH Marcellus George A'19 760 Murfreesboro Rd (4) co-owner & gen mgr Harsh Phosphate Co

HARTMAN Frank Talmage Rev C'34 1303 Stratton Ave Congregational minister

HARWELL Coleman Alexander *BS*'26 KA editor Nashville *Tennessean*

HARWELL Robert Ewing *BS*'23 KA 324 Public Square pres Neely Harwell & Co (whols dry goods)

HARWELL William Beasley C'38 KA 324 Public Square v pres Neely Harwell & Co (whols dry goods)

HASELTON John Hall C'52 SN 403 S Wilson Blvd

HAWKINS Ira A'94 530 Nall Ave W

HERBERT Thomas Levine IV C'34 PDT 607 Lynnbrook Rd (5)

HERBERT William Bush Jr C'34 Bowling Ave

HICKS William Whitfield N'43 Rt 5 (12)

HIGHTOWER Joe V A'54 802 N Brookside Dr

HILL Claude Monroe Jr *BA*'42 MA PGD grad stu Peabody Coll

HOGE John Edward A'02 M'05 2510 Essex Pl (5)

HOOKER John Jay A'48 C'53 PDT Chickering Ln US Army

HOOPER Hartwell Dee C'52 BTP 4400 Westlawn Dr Gen Shoe Corp

HOOPER Marion Anderson C'44 2866 Sugar Tree Rd (12)

HOOPER Russell Warren A'20 Ellendale Rd

HOPKINS Homer Pettie Jr A'46 *BS*'50 MA 5606 Stoneyway Trail chief health educator for State of Tenn

HOUGHTON Patrick C'31 Central State Hosp Murfreesboro Pk

HOWARD Laurence Branch C'19 BA LLB Am Trust Bldg Hume Howard Davis & Boult (attys)

HOWE Jack Cullom A'40 Nashville *Banner* staff photographer

HOWELL Charles Andrew III C'53 KS 1607 Greenhill Dr

HUDDLESTON Brannon *BA*'49 LLB SAE 704 Thompson Ln teller 1st Am Nat Bk

HUME Foster III A'47 C'51 PDT Helena Ct Apts Belle Meade Blvd Sinclair Oil Co

HUMPHREYS Flynn Gammon Rev C'31 Box 36 Presbyterian min Vet Hosp

HUNT Charles Evans Jr *BA*'26 SAE 205 23rd Ave N

HUNT Charles William *BA*'50 KA Moss Rose Dr 1t US Air Force

HUNT John Ferriss A'19 C'23 SAE treas Nashville *Banner*

HUTTON Joe Ewing N'44 Deer Park Cir

JACKSON MacDonald Bailey C'27 KA 2137 Fairfax Apt 3A (10)

JACKSON Percy Vertrees Jr C'55 BTP 125 2nd Ave N (3)

JACKSON Robert Golden *BA*'54 309 54th Ave N Fulbright Scholar (Manila Philippines)

JAKES Edward Hays C'29 Ensworth Ave (12) v pres Jakes Foundry Co

JOHNSON John Tatum C'57 SAE 906 Cantrell Ave stu U of So

JONES David George *BA*'53 ATO 230 Craighead Ave theol stu Vanderbilt U

KEEBLE Edwin A SS'23 2000 Glen Echo Rd (12) archt

KEITH Walter III A'48 915 Church St Box 351 (2)

KENNEDY Richard C'32 PDT Box 449

KENNEDY Thomas Peters Jr C'29 PDT 1700 Cedar (2) O'Bryan Bros

KING Alfred Newell *CE*'99 SAE 233 2nd Ave N owner Davis Blueprint Co (ret)

KIRBY-SMITH Ephraim A'38 *BA*'42 ATO NROTC Vanderbilt U maj US Marine Corps

KIRKMAN Caswell Macon Thompson Jr *BA*'43 MD PDT Apt 524-B phys Thayer Vet Hosp

KIRKMAN Will P A'20 4205 Estes Rd (12)

KOCHTITZKY Otto Morse C'42 MD KA 3613 Velma Dr phys internal med

KOEN John Everett C'56 DTD Frances Ave

LANCE Lee White C'56 SAE 1933 21st Ave S stu U of So

LANDSTREET Beverly Walter Jr C'29 KA Blackstone Apts (5)

LINDSAY John Paul C'35 MD PKP 2104 Beechwood (5) phys

LOARING-CLARK Harry James A'15 Box 1186

LONG George William N'44 1312 Vultee Blvd

LOWE Harold Gladstone Jr C'56 SN 2106 Harding Pl (5)

LUCAS Fred Fleming C'37 301 S Wilson Blvd pres Airline Services Inc

MARCHAND John Harold Jr *BS*'50 MD PDT res phys St Thomas' Hosp

MARSH John Thomas C'57 SN 2310 Woodmont Blvd stu U of So

MASSEY Don Jackson C'57 ATO 1124 Overton Lea Rd stu Davidson Coll

McALPINE Daniel Russell Jr C'32 ATO Deerwood Rd (10)

McCLEUR Robert Hampton C'49 BS SN dept biochemistry stu Vanderbilt Med Sch

McDONALD Hunter III C'46 PDT Lynwood Blvd

McDONALD Robertson A'46 C'50 PDT 1000 Graybar Ln

McMURRY Frank Edward Jr C'50 KA 2512 Fairfax Ave Wilson Truck Co

McQUIDDY David Lipscomb Jr *BA*'51 KA Harding Pl

McQUIDDY Kenneth Willis C'26 SN Gen Shoe Corp

MEADORS John Allen *BS*'25 SAE Sneed Ave chief clerk Labor Dept State of Tenn

MILLER Milton Edward Jr A'41 C'45 1702 Porter Rd

MINTON Robert Schenk C'45 218 Wilsonia Dr (5)

MOODY James William Jr *BA*'42 BTP Box 6044 (12) ins

MOORE James Rutland C'49 SAE 3rd Nat Bk

MORFORD Herbert Tolman C'54 BTP Woodmont Blvd stu U of So

MORGAN Walter McNairy Jr C'50 511 Fairfax Ave Jamison Bedding Co

MORRIS Joel Preston N'43 327 Broad St vp Morris Furniture Co

MORRIS N B C'31 MD SN 3660 Mayflower Pl (4) OALR

MOSS Charles *HA*'53 exec editor Nashville *Banner*

MULLINS Joe Burrow *CE*'11 KS 3607 Central Ave

MURREY Edward Ennis Jr A'32 C'36 PDT Nichol Ln (5) ins

MURREY John Buchanan N'43 308 Wilson Blvd N Jamison Mattress Co

NEAL Thomas Jere A'44 Bedford Ave

NELIUS Albert Arnold Rev T'54 BA BD asst St George's Ch

NELSON Edward Gage *BA*'52 PDT Lynwood Blvd

NELSON Innes Armistead *BS*'49 MD PDT Peabody Apts jr res surg Vet Adm Hosp

NELSON William II *BA*'46 SAE E Brookfield Dr ptnr Clark Landstreet & Kirkpatrick Inc (invest brokers)

NEWBERRY Farrar Jr A'33 2842 Kenway Rd Tenn State mgr Woodmen of the World

NISLEY Albert Warren C'56 Lynwood Blvd stu U of So

O'KAIN Bryan Tildon A'19 816 Benton Ave

ORR William Frederick Jr A'25 MD 4706 Sewanee Rd (4) phys Vanderbilt Hosp

OWEN Park Hanner Jr *BA*'42 PGD Belle Meade Blvd Mutual Benefit Life Ins Co

PARISH William Theodore Jr C'32 PDT 804 Stahlman Bldg (3) mgr Nashville off US Fidelity & Guaranty Co

PATTON Howard Chandler N'45 815 Benton Ave

PAYNE Bruce Ryburn II C'44 MD SN Golf Club Ln capt US Army

PEARSON Charles Franklin *BA*'37 DDS SN 700 Lynbrook Dr (5) dentist

PERKINS James Williams Jr C'53 SAE 3622 Saratoga Dr

PERRY Coleman Robert C'50 SAE 3317 Harding Rd

PERRY Jesse Laurence Jr A'37 AB MBA 25 9th Ave N v pres J L Perry Co Inc (whols appliances)

PHILLIPS Daniel Ward Jr C'32 SN Box 730 (2)

PHILLIPS Louie M P A'26 pres Broadway Nat Bk

PICKARD Thomas Francis *BA*'50 T'53 PGD Murfreesboro Rd teacher Tenn Industrial Sch

PICKENS George Waddey N'43 BA 3800 W End sales mgr Super Service Motor Freight Co

PLEMONS Charles William A'32 2817 Vanderbilt Rd (12)

POAGE James Malcolm Jr C'36 SN 4207 Granny White Rd (4)

POGUE John Timberlake A'50 211 Lauderdale Rd

POLK Edward Marshall A'10 Harding Rd

POST Daniel Muse Jr C'49 Deer Park Cir

POTTER Charles Howell A'20 Estes Ave

P'POOL David Bruce C'55 BTP 3612 Whitland Ave

PRIDE Lewis Dantzler A'50 Westview Ave

PUGH Prentice Andrew Rev *BA*'05 *BD*'05 *DD*'32 PKA 1117 17th Ave S r Ch of the Advent

PYBAS Robert Hamner Jr A'39 1014 Gale Ln US Air Force

RAGAN James F A'50 308 Woodberry Dr (10) US Army

RAGLAND James Black A'34 C'38 BA PDT Jackson Blvd C B Ragland Co

RAGLAND Julian Potter A'31 C'35 PDT Chickering Ln v pres C B Ragland Co & Colonial Coffee Co & P L Fords Inc

RASCOE Bailey Jr A'45 MS 2805 Westmoreland Dr (5)

RAY Daniel Dowling N'45 2903 Westmoreland Dr (5)

RAY Edward H Jr A'45 2019 Broad St

REES John Harrison C'49 SAE 4421 Iroquois Ave 1st Nat Bk

REEVES Edwin Hagan C'39 SN 2509 W End Ave

RICHARDSON Ryan Maclin C'22 Stief Jewelry Co (3)

RICHARDSON Walter E A'35 820 3rd Nat Bk Bldg

ROCHFORD Philip A'48 C'54 BTP 4405 Sunnybrook Dr (5)

RODGERS Robert Boston N'43 Lynwood Blvd

ROSE Arnold A'50 C'57 KS Ellendale Dr Belle Meade stu U of So

SANDERS Brice Sidney T'55 BA 1708 Acklen Ave

SARRATT Charles Madison *DCL*'48 MA vice-chancellor Vanderbilt U

SCHNITKER Clarence Scott A'24 C'28 2704 Hartford Dr (11)

SCOBEY John David N'43 4420 Scenic Dr (4)

SCOTT Kenneth Briley *BA*'51 SN Box 449 US Air Force

SEAT William Wallace A'47 2016 Belmont Blvd (11)

SHACKLEFORD Robert Lasley C'56 PDT 406 Brookfield Dr (5) stu U of So

SHARP Alfred Dandridge Jr N'43 BA 4500 Wayland Dr asst cashier 3rd Nat Bk & mgr Green Hills Off

SHARP James Robert Rev Canon *DD*'44 722 Nashville Trust Bldg exec sec Bishop & Council Dio of Tenn

SHARP Robert Kerr C'51 505 Chesterfield St

SHOCKLEY Jack Nichol C'54 1103 Grandview Dr

SIBERT David Erastus *PhG*'09 919 Evans Rd

SLOAN Paul Lowe A'18 C'23 KA v pres Cain-Sloan Co (dept store)

SMITH David Haston C'58 3709 Richland Ave stu U of So

SMITH Hugh F C'44 PGD Jackson Blvd Hugh F Smith Jr Brokerage Co (whols groc)

SMITH James Burns C'51 PGD 1437 Clairmont Pl (12)

SMITH Robert Irvin C'52 BTP Valley Brook Rd

SMITH Roger Claiborne A'23 1100 Thompson Ave Crosley Div Avco Mfg Co

SMITH Thomas Olsen Hartley Jr C'53 PDT 3709 Richland Ave

STOCKELL Albert Wright C'37 PDT c/o Mrs Frank Stockell 2707 Westwood Ave maj US Army

STUMB Frank Andrew C'31 P O Box 1042 (2)

STUMB William Thomas C'50 Dartmouth & Woodmont Lanes (12)

SWAIM Edward C'12 Stahlman Bldg pres Edward Swaim & Co (ins)

TANKSLEY Ben Altman Jr A'39 C'43 913 Gale Ln (4)

TARTT Elnathan Jr Rev *BD*'28 BA KS 1105 Greenfield Ave r St Anne's Ch

TENISON Smith Jr A'19 C'23 PDT Lynwood Blvd

TENISON William Jerome C'33 PDT 1001 Norfleet Dr sec H G Lipscomb & Co (whols hdw)

THOMAS Julian Johnson Jr A'46 Ellendale Ave

THOMPSON Charles Wiles C'88 KS 3706 Central Ave Thompson Chemical Co (ret)

TIDMAN John Haskell A'20 1800 Woodmont Blvd owner Emma's Flower Shop

TIDMAN John Haskell Jr C'54 PDT 1800 Woodmont Blvd

TRABUE Thomas Malone C'34 Sunnyside Ave ins

TUPPER Vernon Southall Jr *BS*'28 SAE 3713 Whitland Ave v pres Air-Pak Co (air conditioning)

TURNER Robert Williamson III Rev *BA*'39 *GD*'42 *BD*'54 SN 9th & Broadway asst r Christ Ch

VAUGHAN Robert William C'49 1413 Benjamin Ave

VOLLMER Myles Leroy *BA*'49 KS 5510 Meadowcrest Ln Bankers Life & Casualty Co (ins)

VOSS Ronald Lafayette C'50 Westmeade Farm Rt 2

WAINRIGHT Thomas Gill *BA*'54 SAE 1716 Blair Blvd

WAITE Warren Lee Jr C'56 2910 Hobbs Rd (5) US Air Force

WALKER Aaron Thomas Jr A'56 2323 Highland Ave stu SMA

WALKER John Mizell A'48 c/o Mrs A M Barton Hillsboro Rd

WALLACE Hamilton C'21 KA P O Box 178 ptnr Norvell & Wallace (lumber & bldg materials)

WALLACE Johnson Bransford C'52 PDT Evelyn Ave

WALLACE William Joseph Jr A'20 *BS*'24 PDT 701 Hamilton Ave Norvell & Wallace (lumber dealers)

WARD William E III A'45 3323 Fairmont Dr Baird-Ward Printing Co

WARFIELD Charles Horace N'43 LLB Lynwood Blvd atty Farris Evans & Evans

WARNER John Sloan *BS*'52 BTP 204 Hillwood Dr

WARNER Robert Jay Jr *BA*'48 LLB Hillwood Dr DeWitt Warner & Bell (attys)

WARTERFIELD Charles Wesley C'23 PDT Ellendale Dr v pres 1st Am Nat Bk

WARTERFIELD Charles Wesley Jr A'44 BA Ellendale Dr Woolwine Harwood & Clark (archts)

WEBB Edward Craig SS'23 Royal Oak Apts (5)

WESTFELDT Wallace Ogden Jr *BA*'47 PDT reporter Nashville *Tennessean*

WHALEY John Hickman Jr C'32 KA 917 Berryhill St farmer

WHALLEY John Donelson N'43 227 Walnut Dr (5)

WHITE Jack Poindexter C'32 2002 Stokes Ln Boyce Boyce & White (attys)

WILK Robert Alan C'55 3914 Harding Pl stu U of So

WILLIAMS Grainger C'25 DTD 725 Greymont Dr

WILSON Buford Gray *BS*'23 DTD Suite 500 315 4th Ave N (3) v pres Jack M Bass & Co (investment bankers)

WILSON John Bostick C'32 Harding Rd

WITHERSPOON John Alexander Jr C'22 PDT v pres 3rd Nat Bk

WITHERSPOON John Alexander III C'53 PDT 313 Sutherland Ave lt US Air Force

WOOD Carrol Prim Jr C'56 PDT 3108 Bellewood Ave stu U of So

WOOD Leonard Norman *BA*'54 BTP 1930 Warfield Dr 2nd lt US Air Force

WOOD Lewis Fain C'54 PDT 3004 Medial Ave

WOOD Robert Louis C'53 SAE 3108 Bellwood Ave

WOOLWINE Emmons Hicks Jr A'46 C'50 BS PDT Ellendale Ave (5) ens US Navy

WORKMAN Richard Hunter *BS*'40 DDS PGD 1110 Bennie Dillon Bldg (3) dentist

WORRALL Robert Earl C'32 SN 1111 Douglas Ave (4)

WORTHAM Eben Alexander *BA*'18 KA Lynwood Blvd pres Nashville Water Co

WREN Frank Lynwood *BA*'15 MA PhD KS prof Peabody Coll

WRENN Harry Lock SS'49 603 Wellington Arms Apt

WRIGHT Douglas Massey Jr *BA*'50 PDT 501 Brookvale Ter serv mgr Temco Inc

TENNESSEE—*Newport*
HAMPTON John Erwin Jr M'02 MD phys

WALKER Paul Shields *BA*'50 T'56 PGD 403 N Ave theol stu U of So

WOOD James Anderson Trent C'28 KA Edwin Rd Wood Farms (farmer)

TENNESSEE—*Norris*
MYERS Henry Lee Hobart Rev A'45 *BA*'51 BD ATO St Francis' Ch

TENNESSEE—*Oak Ridge*
COX David Keller A'55 103 Gorgas Ave

CUNNINGHAM Elbert Claxton Jr C'56 112 Gordon Rd stu U of So

DENNEY Joseph Fowler C'23 KS Charleston Hall

FERGUSON Ralph Newton N'44 Box 242

FRYE John H III A'54 210 Outer Dr

GRISARD James Wiley C'32 107 Cambridge Hall

KIRBY-SMITH John Selden A'31 *BS*'35 MA PhD SAE 226 Outer Dr biophysicist Carbide & Carbon Chem Corp

LANG Duncan McRae C'33 BS SN 309 E Tennessee Ave chemist

MYERS Vernon Brisco A'23 C'27 128 Parsons Rd

NANCE Walter Elmore *BS*'54 SN 500 Delaware Ave

POLLARD William Grosvenor Rev *DSc*'52 AB AM PhD 191 Outer Dr exec dir Oak Ridge Institute of Nuclear Studies

SCOTT Thomas Warren C'54 SN 106 Norris Ln stu Vanderbilt

SMITHERMAN Orland C *BS*'44 SN 122 Parsons Rd technician Carbide & Carbon Chem Corp

SMITHERMAN Roy Lynn *BA*'51 PGD 200 Alder Ln jr technician Carbide & Carbon Chem Corp

WILLIEN William Fleming C'38 DDS PGD Dental Health Center dentist

TENNESSEE—*Old Hickory*
ENGLAND Bernard Taylor C'56 505 Cleve St US Army

LEE Anthony Joel C'55 SAE 810 Clark St stu U of So

LONG Noyes Capehart Jr C'56 KA 1311 Birdsale St stu U of So

O'DONNELL Edwin Leone N'45 1104 Riverside Dr

TENNESSEE—*Oliver Springs*
STONE Frederick Oscar C'55

TENNESSEE—*Ooltewah*
CARSON William Hermon N'43 RFD 1

TENNESSEE—*Paris*
DODD Paul Frederick C'22 KS

PEEL Frederick William Jr A'43 302 Lake St

PEEL R Dudley A'55 302 Lake St stu SMA

REYNOLDS George Lazenby Jr Rev A'45 *BA*'50 BD ATO d in c Grace Ch

VINCENT James Harry Jr C'56 SN 509 Blanton St

TENNESSEE—*Pelham*
GALLAGHER Joseph Edmund A'09

TENNESSEE—*Petersburg*
BIGHAM William Harold *BA*'54 Rt 2 2nd lt US Air Force

LONG William Horace C'52 PGD Rt 2

SCOTT Dan Dryden C'49 PGD

WAKEFIELD Henry Smith C'20 ATO

TENNESSEE—*Pikeville*
GREER Dion Attus *MD*'94 phys

TENNESSEE—*Pinson*
MOSIER William Blaine N'44 Rt 1

TENNESSEE—*Pleasant Shade*
BEASLEY John Johnson M'04 MD phys

TENNESSEE—*Portland*
CAGE Harry Cato C'44 PGD owner gen ins agency

MOORE Lanny Smith C'56 SN stu U of So

TENNESSEE—*Prospect Station*
BRAZIER John Henry N'44 RFD 2

TENNESSEE—*Pulaski*
ABERNATHY Thomas Jerome A'50 BS Box 808 2nd lt US Army

BOWERS Robert Madison *BA*'28 ATO 303 E Highland ptnr Chevrolet & Buick Dealers

CRIMER Joseph Coleman Jr A'53 Highland Dr stu Naval Acad Trng Sch

FESMIRE Francis Miller C'55 ATO stu U of Tenn Med Sch

TURNER George Nelson C'20 437 E College St

TENNESSEE—*Raleigh*
CLARKE Will-Mercer Green A'55 Rt 1 Box 41 3399 Scheibler Rd stu SMA

McGEE Michael Van Hook C'50 KS Box 146 US Air Force

WILLINS John Turner Jr A'87 Box 23

TENNESSEE—*Richard City*
BRANNON Samuel Lewis Jr C'50

TENNESSEE—*Ridgetop*
DYER Theodore Kingsbury T'43 BE MS

TENNESSEE—*Ridgley*
PEACOCK Loverd Vautus M'11 dealer farm equipment

TENNESSEE—*Ripley*
DUNCAN John Thomas N'44 185 Highland

SCOTT Thomas Miller C'24 ATO Nat Guard Armory capt US Army

SCOTT Walter Melvin C'25 ATO

TENNESSEE—*Roan Mountain*
PAYNE Joseph Franklin C'52

TENNESSEE—*Rock Island*
DUNLAP Cecil Lorraine N'44

MILLER William Howard C'55 Rt 1

TENNESSEE—*Rockwood*

MILLICAN Guilford Wayne C'29 atty

SEAY John Walker Jr A'52 P O Box 208 stu The Citadel

TENNESSEE—*Rogersville*

HALE Winfield Berry III *BA*'41 LLB DTD ptnr Phillips & Hale (attys)

MILLER Frank Powel C'54 SN Rt 2

TENNESSEE—*Saint Andrews*

ALLIGOOD Joseph Winston C'56 stu U of So

KENNEDY Harold Christian Ruef C'43 Box 152

STEELE Ulysses Moody C'56 DTD St Andrew's Sch stu U of So

STEELE Warren Rev T'46 BS MA asst beadmaster St Andrew's Sch

TENNESSEE—*Saint Elmo*

CAMERON Leroy Herman N'44 Rt 4

TENNESSEE—*Savannah*

DEBERRY John Herman II A'49 1012 College St

FARISS Fay Hazen A'39 Hotel Fariss

HUGHES James Vestal III A'53 903 College St stu UT

HUGHES Paul Douglas A'44

WILLIAMS Harva Jarvis A'37

TENNESSEE—*Sevierville*

OGLE John Willis *MD*'09 phys

TENNESSEE—*Sewanee*

AUSTIN William Deneen A'46 *BA*'53 PDT fac SMA

AVENT James Monroe C'19 PDT Standard Oil exec (China Div) (ret)

AVENT James Monroe Jr A'52 C'56 PDT US Marine Corps

BAKER George Merrick *DLitt*'53 BA PhD ATO dean of coll U of So prof of German (emerit)

BARKER George Henry *BS*'27 treas off U of So

BEASLEY Shubael Treadwell *BA*'40 AM PhD DTD asst prof German & Spanish U of So

BERKELEY Edmund Jr A'54 stu U of So

BONHOLZER Frederick John A'03 farmer

BROTHERTON Robert Townsend A'44 BA

BRUTON Gaston Swindell Jr A'43 C'47 AB capt US Army

BRYANT Walter David Jr *BA*'49 MA ATO dir athletics U of So

CAMERON Benjamin Franklin Jr *BS*'42 MS ScD KA asst prof & dir of admissions U of So

CAMPBELL Will A'06 stonemason U of So

CARDWELL Leonard Ray *BA*'49 DTD Box 46 US Air Force (civ employee) France

CARDWELL William Harold C'51 DTD Box 46 Sewanee Dry Cleaners

CASTLEBERRY Ralph Baxter A'36 contractor

CAVE George Harold Jr C'57 Woodland Apt 13 stu U of So

CHEAPE Frederick P A'06 C'10 L'13 DTD Box 2 mfr rep

CHEATHAM Edgar J Jr SS'52 BS MA instr in Eng & hist & dir of pub relations alumni sec SMA

CHITTY Arthur Benjamin Jr *BA*'35 MA SN alumni sec dir of pub relations & historiographer U of So

CLARK Harry Everenden C'18 SAE mgr U Supply Store

CLARK James Pollard *BA*'49 SN asst librarian U of So

CLOUGH David C Jr A'57 stu SMA

COLLINS Charles Everett C'48 employee Gen Shoe Corp (Cowan)

COLLINS David Browning Rev *BA*'43 *BD*'48 KS chapln & asst prof of religion U of So

COLLINS Everett Brisco A'20 maintenance dept U of So

CRAVENS DuVal Garland Jr A'24 *BA*'29 KA treas off U of So

DANDRIDGE Edmund Pendleton Rt Rev *DD*'38 BA MA bishop of Tenn (ret) acting dean Sch of Theol U of So

DELEANU Michael John A'50 C'54 SN Ware Hall US Army

DICKS John Barber *BS*'48 SN asst prof physics U of So

DOTSON Grover Cleveland A'09 farmer (ret)

ELLIOTT Robert Woodward Barnwell A'90 *BA*'94 *MA*'94 *LLB*'97 *DCL*'33 ATO general counsel U of So

FASICK Clyde Augustus Jr A'52 C'56 PDT stu U of So

FINNEY Carl Mitchell C'57 Box 6 stu U of So

FINNEY Gordon Herman C'42

FINNEY Raymond Alfred C'35 contractor

FOSTER Thomas James *BA*'49 ATO mgr Sewanee Union Theatre

FREEMAN Sollace Mitchell Jr A'58 stu SMA

GARLAND Peter Joseph A'51 C'55 PDT stu U of So

GREENE Robert Samuel A'57 stu SMA

GUTHRIE David Vance T'54 BA MA BTP instr pol sci U of So

HALL Arthur Raymond A'47 *BA*'51 KS US Army

HAMILTON Gordon A'26 supt of bldgs & grounds U of So

HAMILTON Samuel Hayden A'27 C'31 Sewanee Steam Laundry

HAMILTON William John A'21 *BS*'25 owner Hamilton's Elect Shop

HAMILTON William John Jr A'52

HANNAH Howard Malcolm *BA*'50 DTD instr in Eng & history & asst football coach SMA

HARRIS Rogers Sanders *BA*'52 KS theol stu U of So

HELLMANN Bernard James T'56 BS Apt 18 Woodland theol stu U of So

HODGES John Irel Hall C'34 AB MA BS DTD librarian U of So

HUNT Thomas Lawrence A'16 C'25 SAE maintenance water system U of So

JACKSON Joe Frank A'44

JOHNSON James McCaw A'44 sales rep Nashville Surgical Supply Co

JOHNSON Jimmy A'54

JOHNSON Martin Jr C'45 ATO farmer

KIRBY-SMITH Henry Tompkins A'23 *BS*'27 MD SAE chief med staff Emerald-Hodgson Hosp surg

KIRBY-SMITH Henry Tompkins Jr A'55 stu SMA

KIRBY-SMITH Reynold Marvin A'89 C'93 *MD*' 95 SAE chief med staff Emerald-Hodgson Hosp (ret)

KLINE Wendell Fischer *HA*'54 PGD capt US Navy (ret) mgr U of So airstrip

LANCASTER Robert Samuel *MA*'34 BA PhD dean of men & assoc prof of pol sci U of So

LEWIS William Waters *CE*'04 DTD prof of Spanish U of So (ret)

LOMBARD Harry A'47 BS c/o Col Irving B Warner lt US Army

LONG Tudor Seymour C'24 BA SAE prof of Eng U of So

MARSHALL John Sedberry GST'41 T'42 BA PhD prof philosophy U of So

McCLOUD George Mitchell A'36 C'41 BS MA SN instr in Eng & swimming coach SMA

McCONNELL Lyle Thornton A'46 *BA*'50 ATO

McCRADY Edward Jr A'51 C'55 ATO stu U of So

McCRADY James Waring A'55 stu SMA

McCRADY John A'55 stu SMA

MERRIMAN Erle Homer Rev *DD*'23 BD STM prof Sch of Theol U of So (ret)

MITCHELL Fred D A'51 C'55

MONTGOMERY Fred Houston C'50 Sewanee Steam Laundry

MOORE Edward Rutledge A'57 stu St Mark's Sch

MOORE Maurice Augustus *BS*'23 MA SAE assoc prof of Eng U of So

MOORE Robert Porter Jr A'55 stu SMA

MYERS Elvis Lucas *BA*'53 ATO overseas grad stu (England or France)

MYERS Ernest Cecil A'41 C'45 credit mgr

MYERS George Boggan Rev C'07 *BD*'23 *DD*'53 LLB DTD prof emerit Sch of Theol U of So

MYERS Theron A'10 *BA*'14 instr Franklin County High Sch

MYERS Theron Lawrence C'48 DTD

MYERS William Cecil A'08 C'12 mgr Sewanee Steam Laundry

PEYTON John David A'53 stu Duke U

POLLARD Austin Sewley *HA*'50 ATO W D Cleveland & Sons (Houston Tex) (ret)

PRATT Julius Augustus Jr Rev *BD*'35 BA PGD r Otey Memorial Par

REYNOLDS Albert Barnett A'48 C'52 BS ATO grad stu Mass Inst of Technology

REYNOLDS Cedric Stovall A'57 stu SMA

RHYS Brinley John C'46 BA MA asst prof of Eng U of So

ROBERTS Heyward Bradford SS'51 BS MA lt col US Army (ret) instr math SMA

ROBERTS Heyward Bradford Jr A'53 C'57 stu U of So

ROBERTS Thomas D A'55 stu SMA

ROBINSON Peter A'48 BS lt (jg) US Navy instr US Naval Acad

ROBINSON Samuel Landrith Sp'36 BS supt SMA

SHEPHERD David Alexander A'95 *BA*'00 corporation officer (ret)

SMITH Clyde Wiley C'40 farmer

STALLINGS Jerome Wade *BA*'52 PGD asst dir of admissions U of So

STEWART Marshall Bowyer Rev *DD*'52 BA MA BD STD prof Sch of Theol U of So

THOROGOOD James Edward *BA*'35 *MA*'37 PhD PGD prof of economics U of So

TORIAN Oscar Noel *BA*'96 *DSc*'47 MD LLD PDT Pd Emerald-Hodgson Hosp

TUCKER Thomas Tudor *BA*'52 PDT c/o Peter J Garland lt US Air Force (Japan)

TURLINGTON Bayly *BA*'42 PhD KS assoc prof of classical languages U of So

VARNELL Larry Shelton A'57 stu SMA

VAUGHAN Douglas Loughmiller Jr A'30 *BS*'35 PDT treas U of So

WARE William Lynch A'17 BS capt US Navy (ret)

WARE William Porter A'22 C'26 campaign dir U of So

WARING Thomas Richard Jr *BA*'25 SN instr SMA

WHITE Jonas Ewing Jr *BA*'52 T'56 "Landfall" Box 237 theol stu & asst in speech U of So

WRIGHT John Harrison Jr *BA*'54 BTP instr SMA

WYATT-BROWN Bertram A'48 *BA*'53 PDT ens US Navy

TENNESSEE—*Sharon*

DUKE Coy Dayne N'43

TENNESSEE—*Shelbyville*
BATES Thomas Fletcher A'94 C'98 DDS dentist

CAMPBELL John James Jr A'48 C'52 SN Box 376

CASTLEBERRY John Parks *BS*'34 acc & purchasing agent Shelbyville Power System

FINNEY Edgar Bearden Jr C'39 Box 32

HUFFMAN John Clinton A'18 C'22 SAE 202 N Main St John C Huffman Appliance Co

HUTTON John Davidson Jr A'18 C'22 SAE Highland Ct

McDOWELL Morgan Morrell C'38 Box 56

MOORE Lester Leaman C'50 city treas

PARKER William Lafayette C'20 PGD

RAY Thomas Leighton C'34 PGD

RUCKER William Clinton Jr *BA*'54 KA 506 Bryant St 2nd lt Air Nat Guard

SHOFNER John Christopher SS'46 Rt 5

SHORT Paul Eugene C'40

SPANOGLE John A Jr A'52 Hillcrest Apts stu Princeton

TAYLOR Cecil Morton C'50 PGD 622 N Jefferson St stu UT Sch of Pharmacy

WOOSLEY Harry Lee II A'53 407 E Franklin stu Ga Tech

TENNESSEE—*Sherwood*
BARNES Mabra C'38

BARNES Walter Palmer A'37

CROWNOVER William Grady C'36

LYNCH John Carlton C'37

MILLER Frederick Robinson A'37

ROBINSON Arthur James Jr A'37 C'41

TENNESSEE—*Signal Mountain*
BRANTLY Edmund Brook *BS*'54 ATO 101 River Point Rd stu UT Med Sch

DUFF William Eugene *BA*'50 PGD 902 James Blvd

FAIDLEY William Fenton C'38 ATO

FARMER Allen Thompson C'54 ATO 612 Texas Ave stu U of So

GOODMAN Hugh Marion C'32 SN 619 Georgia Ave

HAMPTON Foster Jr A'28 E Brow Rd

HAYS Bert Shears C'39 KS

MEE Carl C'57 BTP 404 S Slayton St stu U of So

RICE Milton Barbar Jr *BA*'54 ATO 516 Georgia Ave 2nd lt Air Nat Guard

VAUGHAN Thomas Clinton C'34 909 Taddeo Trail CPA Orville E Johnson & Assocs

TENNESSEE—*Somerville*
ROSSER John William A'39

TENNESSEE—*South Pittsburg*
ABLES William McKinley Jr N'43 LLB 324 Cedar Ave atty

HALL Harry Frank *BA*'49 teacher S Pittsburg High Sch

HOGE Thomas Nail A'51

KELLERMAN Charles Richard *BS*'31 KS Box 98 v pres Lodge Mfg Co

KELLERMAN Francis *BS*'34 KS Lodge Mfg Co

KELLY Albert Allan C'28 410 Holly Ave

KIRKPATRICK Don Lee C'56 PGD Elm Ave

LODGE Richard Leslie A'99 C'03 BE CE KS Lodge Mfg Co (ret)

McDOWELL Robert Herman C'31

ROGERS James Marvin C'50 401 Laurel

ROGERS Robert Preston SS'47 401 Laurel

THOMAS Robert Reece *BS*'49 PGD 703 Holly Ave

TENNESSEE—*Sparta*
CAMP Harry Ward *BA*'54 PGD S Young St grad fellow Vanderbilt Law Sch

HILL Oliver James C'55 PGD Box 60 stu U of Colo

RICHARDS Thomas Beecher C'54 PGD 113 S Young St

TENNESSEE—*Springfield*
BROWN Robert Samuel Jr *BA*'39 Springfield *Herald* & Robertson County *News*

DICKEY Charles Hall SS'48 editor Robertson County *Times*

ECKLES George Love *BA*'43 PGD

FREEMAN Lynn Barrett C'31

GLOVER Burton Wilkes C'32

JARRELL John Eben C'50 DTD 708 5th Ave lt US Air Force

MOON Harold Pollard *BA*'48 503 Oak St pharmacist Southside Drug Co

MOORE Robert Dickey Jr N'44 Greenbrier Rd J C Moore & Sons (ins)

PORTER Hilliard Wood C'29 KA

TENNESSEE—*Spring Hill*
WRIGHT Marvin Hendley C'25

TENNESSEE—*Springville*
PERRY Robert Jackson *MD*'05 RFD 2 phys

TENNESSEE—*Sweetwater*
CLEVELAND David Martin Jr *BS*'49 SAE athletic dir Tennessee Military Institute

ENDSLEY Charles Ross C'14 principal of Tennessee Military Institute

TENNESSEE—*Tracy City*
ARBUCKLE Ned Claiborne C'55

BAGGENSTOSS Herman Edward C'33 SN editor Grundy County *Herald* & ptnr Baggenstoss Bakery

BONHOLZER Albert Andrew A'18 C'22 Coca-Cola Bottling Co

BOYD Charles Monroe *BS*'29 PGD treas Sam Werner Lumber Co

HALE Edward Stuart Tracy Rev T'50 BS p in c Christ Ch

HENLEY Charles Glenn C'54

HENLEY Louie Campbell C'43

MARABLE John Hartwell Jr C'21 LLB atty

MARLOWE Joseph David C'39 Rt 1 civil engr

ROBERTS Clarence Byron Jr C'43

TENNESSEE—*Trenton*
DINWIDDIE Harry Gillespie C'52 KS Rt 2

TODD Harry Allen N'43 204 High St

TENNESSEE—*Troy*
ERWIN Paul Lancaster C'16 ATO

WALL Thomas John N'43 Rt 2

TENNESSEE—*Tullahoma*
AXLEROAD Donald Morris *BA*'50 reporter Manchester *Times* & Chattanooga *News-Free Press*

FARRELL Stephen Stuart A'57 RFD 2 Ovoca Rd stu SMA

GARNER Sanford Jr Rev *BD*'52 BA KS p in c St Barnabas' Ch

HUGHES Charles Joseph *BA*'52 KA 515 Lincoln Ave US Army

KENNEDY Edgar A'23 gas distributor

MATTHEWS Herman C'31

McGILL Wallace Cleveland Jr C'50 211 N Washington St

WILD John Matthew A'57 Oak Park Rt 1 stu SMA

WILKINS Benjamin Harrison Jr A'13 701 S Dixie Ave

WILSON Henry Lytle C'39 ATO

TENNESSEE—*Union City*
CRITCHLOW David Gunn C'53 SAE 310 S Home St

HUDGENS John Strother A'47 825 E Main St US Air Force

McANULTY Richard Budden A'46 423 Lee St

ROMAINE Charles Boyd Rev C'24 *GD*'27 Bengal 215 N Home St p in c St James' Ch

SCATES Shelby Tams A'49 E Cheatham

WHITE Gus Barrett A'50 C'54 S Home US Army

TENNESSEE—*Viola*
HOOVER Fred Lee C'55 PGD

TENNESSEE—*Wartrace*
WEBSTER Vannoy Cleveland Jr N'43

TENNESSEE—*Watauga*
MEDFORD David Lowell C'20 Watauga Steam Plant

TENNESSEE—*Waynesboro*
HELTON James Caton C'51 SN Box 235

TENNESSEE—*Whites Creek*
BACHLOTTE Louis Robert C'57 Rt 1

TENNESSEE—*Whiteville*
BOYETT William Lycurgus M'04 MD phys

RICHARDS Aubrey Thomas C'56 KS stu U of So

TENNESSEE—*Winchester*
ANDERTON Jo Carter C'40 MD ATO phys

ARNOLD John William C'50 DTD N Jefferson St acc

ARNOLD Troy G Jr A'56 P O Box 116 stu SMA

ATKINSON Henry Alexis *BS*'43 DDS S Side of Square dentist

BASS Francis Arthur C'38 7 Lynwood St teacher Franklin County High Sch

BEAN Joseph Smith *BA*'31 LLB PGD atty

BRANDON John David C'35 mgr Highland Lumber & Millwork Co (Tullahoma)

BROCK Roy Hollis Jr A'39 C'47 Cumberland Dr asst mgr Roy Brock & Co

BROWN Robert Edward C'50 S Vine St

CHATTIN Chester Coles *BS*'30 LLB PGD atty gen

CLARK William Richard *BA*'53 Rt 2 Box 206

COUTTA Hosma Littleton C'38

CRAVENS William Murphy A'25 *BS*'29 KA ptnr V R Williams & Co (ins)

CROWNOVER Roy T *BA*'42 Star Rt Franklin County court clerk

CUNNINGHAM Charles Fred C'56 7 Porter St stu U of So

DAVIS Joe Hart C'52 N Vine St

DURM Orval Awalt SS'51 Rt 4

FRANKLIN James Marvin C'38 owner Winchester Men's Shop

GONCE Elmore Sherwood Jr A'40 126 Dogwood Ln Winchester Salvage Co

GOULD Mahns Edward Jr C'49 DTD 93 N High St

GREGORY Thomas Evans C'35 register of deeds Franklin County

HANNAH Edward W A'54 80 S High St

HANNAH Kenneth Lyle A'54

HARDISON Darwin Carter C'52 Rt 2

HARRIS George Hazelhurst Rev *AB*'24 *STM*'53 BD r Trinity Ch & Christ Ch (Alto)

HASKELL Frank Eugene Jr C'52 73 N Jefferson St

HATCHETT John Wayne C'56 16 S Vine US Naval Acad

HENSON Thomas Arrington A'43

HICKERSON Charles Franklin *BS*'28 LLB KA atty

HICKERSON Joseph Roy *BS*'20 LLB KS judge court of appeals State of Tenn

HINSHAW Gilbert Kenneth C'53 101 N High St US Army

HIX Charles Parker A'50 35 N Jefferson St stu TPI

HIX Joseph Newton C'36 metallurgist Oak Ridge Nat Labs

HUFFMAN James Taylor *BA'37*

HUFFMAN William Collins C'42

JONES Harry Franklin A'55 Neal Hotel stu SMA

LONG Frank James C'34 Rt 2

McDOWELL Clyde Howard Jr C'53 DTD

MOORE Auburn William *BA'42* jr exec Gen Shoe Corp

MOORE Elijah Watson C'39 ptnr Moore's Funeral Home

MOORE Floyd Glenn Jr C'56 stu UT

MOORE Glen Womack C'33

MOORE Jeff Carter *BS'35* MD phys

MOSLEY Arthur Franklin Jr C'52 76 S High St

MURRELL William Sutton C'43

POWELL Howard Mitchell C'22 PGD 28 N Jefferson St merchant

POWELL Leland Templeton *BA'52* 28 N Jefferson St stu Vanderbilt Law Sch

PRINCE Clofton Otis Jr C'38 owner Prince Drug Store

RODDY Ralph C'54 KA 82 N High St

SCARBOROUGH William Charles C'46

SCHARBER George Parker C'54 US Army

SCOTT John Grisard *BA'52* 45 N High Vaughan Hdw Co

SHOOK Allen Gilliam C'21 owner of Cowan Furniture

SIMMONS William Crockett A'49

SMITH Arthur Dewey III A'55 Box 1103

STEWART Lawrence Fricks A'39 C'43 LLB city atty

STEWART Paul Turner A'40

STEWART Tom Melville A'34 C'38 DTD c/o L F Stewart

SUGG James Edward C'38 Lincoln County Auto Supply Co (Fayetteville)

TEMPLETON Harry Clifton C'34 LLB county judge & v pres Farmers Nat Bk

TEMPLETON Harvey Maxwell Jr C'32 owner Templeton Cotton Gin & farmer

TIPPS William Clifton C'38

VAUGHAN Herman Frizzen C'35

WARMBROD John David C'54 US Navy

WARMBROD William Knapper C'45

WILLIAMS Victor Robertson *HA'52* 6th Ave sr ptnr V R Williams & Co (ins)

WISEMAN David Green *BA'50* Rt 4 Franklin County Marketing Assn

YARBROUGH William Louis A'43 owner Yarbrough Seed & Coal Co

TENNESSEE—*Woodbury*
OWEN William Hoyte A'30

TENNESSEE—*Woodstock*
BALCH Leon Crawford Rev T'54 BS St Anne's Ch

TEXAS

TEXAS—*Abilene*
ABBOTT Dan Scarborough C'55 BTP 734 Davis Dr stu U of So

ALEXANDER Minor A'25 C'29 PDT Box 58

BACON Charles Finley A'27 C'31 PGD pres Bacon Securities Co

BACON Charles Finley Jr A'54 3511 Edgewood Dr

BROOKS Maurice Van Buren C'29 PDT Box 118

BROWNE Lloyd Southgate C'29 PDT 4065 Richmond St

FUNKHOUSER James H A'51 P O Box 2082 stu U of Texas

GERHART Willis Piedmont Rev *BA'14 BD'15 DD'47* KS 1350 Highland r Ch of Heavenly Rest

GUITAR Earl Beal C'27 PDT 742 Rivercrest mgr Hardy Grissom Ranch

GUITAR Earl Beal Jr *BA'51* PDT 742 Rivercrest lt (jg) US Navy

HOWSE Godfrey Lyle *BS'31* PGD 301 Grant Bldg Howse Drilling Co

LAUDERDALE Clay M'07 MD Box 1152 phys state hosp

McFARLAND John Douglas C'44 1334 Santos landman Sun Oil Co

MUNGER Lillo Shannon C'05 KA 3442 Woodland

NEELY Lemon Gray A'37 1374 Hollis Dr ptnr Neely & Neely Co (oil operators)

PEACOCK Thomas Lipscomb C'32 PDT 1802 Jeanette sales rep Wilson Co (Okla City)

SAYLES Charles Reed C'52 PDT 934 Grand Ave

SAYLES Jack Welcome C'31 PGD 642 Sayles Blvd

TEXAS—*Alice*
SHEAR Henry Herbert C'57 PGD Rt 2 Box 66 stu U of So

STEWART John Rufus Rev *BD'49* BA r Ch of the Advent

TEXAS—*Almeda*
KEYWORTH Jack Manchester C'31 ATO

TEXAS—*Amarillo*
BALL Sam Whitson A'19 909 S Harrison St

FOSTER Robert Bennett Jr C'55 DTD 4250 W 11th Ave stu U of So

McCARTT Morris Ben A'39 McCartt Super Markets

QUARTERMAN George Henry Rt Rev *DD'47* BA STD Box 652 missionary bishop of N Texas

QUARTERMAN George Henry Jr C'56 PGD 1520 Bryan St stu U of So

SMITH James Frank Jr A'54 3203 Ong

WAGNER Theodore Joy Jr C'34 PGD 3011 Hayden St

TEXAS—*Arlington*
BESTE Walter Harrison Rev *BA'39* BD KS p in c St Alban's Ch

McKEE Frank Sutton C'44 MD Rt 1 Box 464 phys

McKEE Richard C'51 DTD Rt 1 Box 464

TEXAS—*Athens*
KELLY Frank Gilmore A'32 rural electrification

TEXAS—*Austin*
BAILEY Scott Field Rev *STM'53* BA BD 209 W 27th St r All Saints' Ch

BATTLE William James *DCL'22* AB MA PhD LLD 2701 Main Bldg prof (emerit) classical languages U of Texas

BLACK Walter Bacon *MD'01* 401 W 32nd St ObG

BOSWELL Jimmy Loyd C'55 ATO Brackenridge Apt 1201 B

CARRINGTON Edward E A'46 3612 Windsor Rd (3)

CARTER John Paul Rev GST'48 BA BD 209 W 27th St stu chapln U of Texas

COCHRAN James Henry A'14 C'18 KA 3008 University Ave

EILERS McCall Wooten C'28 2502 Harris Blvd (21)

FOLTS Thomas Wesley A'14 3809 Ave G

GOODSON Mercer-Logan A'44 C'52 T'55 2607 University Ave stu Epis Theol Sem of the SW

GREGG Francis Banner A'20 MD 700 Brazor St phys

HINES John Elbridge Rt Rev *BA'30 DD'46* BD SN 2904 Bowman Rd bishop coadjutor of Texas

KEMP Robert Burns *BA'54* KS 201 W 31st St stu Epis Theol Sem of the SW

LLOYD Oakley Benijah C'37 KA 2403 Hancock Dr

LONG William Robert Jr C'26 SAE 814 W 23rd St

LYELL Frank Hallam SS'29 PhD 2407 Main Bldg fac U of Texas

MAXEY Robert A'92 C'96 107 W 27th St

McCRUMMEN Thomas Dodson Jr C'55 DTD 2300 Windsor Rd

McPHERSON Harry Cummings *BA'49* MA SAE 394-D Deep Eddy Apts Lake Austin Blvd stu U of Texas Law Sch

MEADOR Bruce Staffel C'46 PDT 2508 Seton

MOORHEAD Paul Sidney N'43 100 E 26th St

MORRIS Thomas Highley Jr Rev T'45 BS STB Rathervue Pl assoc prof of Christian education & dir of field work Epis Theol Sem of the SW

PARRISH Ben Hamilton C'27 DTD Box 2005 Capitol Sta pres Parrish & Co (warrant buyers)

RANSOM Harry Huntt A'24 *BA'28* MA PhD KS asst dean Grad Sch of Eng U of Texas

ROBERTSON John Ben C'06 Capital Nat Bk Bldg

RUTLAND Edward Cumpston C'50 DTD 2607 University Ave stu Epis Theol Sem of the SW

SCARBROUGH John William A'03 C'07 SAE pres & chr of the bd E M Scarbrough & Sons (dept store)

SCARBROUGH Lemuel A'09 E M Scarbrough & Sons

SCARBROUGH William Clyde C'02 512 Congress St E M Scarbrough Dept Store

SHAHADY Maurice Joseph *BA'47* ATO 406 E 29th

STOLZ Clarence Frederick T'55 2607 University Ave stu Epis Theol Sem of the SW

WESSELS Robert Rogers A'40 403 E 18th St

WOMACK David Ray A'51 3415 Spanish Oak Dr (3)

WOMACK Richard Maring A'53 3415 Spanish Oak Dr (3)

WOODSON Burbank Palmer C'19 MD DTD 817 Scarbrough Bldg phys

TEXAS—*Azle*
McCONNELL John Alexander M'04 MD phys (ret)

TEXAS—*Bay City*
MAXTED Aubrey Clement Rev *BD'39* BA MA 2220 Ave "E" r St Mark's Ch

SMITH Paris Eugene C'57 PGD 1018 W 6th St stu U of So

WADSWORTH Albert Hodges A'04 C'08 SAE 2000 Austin St cattleman & gen ins

TEXAS—*Baytown*
PLUME John Edwin A'47 1419 Edison J C Penney Co

TEXAS—*Beaumont*
BELL William Rivers Jr A'46 BS MBA 590 19th St lt US Air Force

BEVIL Lamar Clay C'31 MD ATO 1435 Calder phys

DOBBINS Charles Joseph Rev *BA'50* SAE 786 E Virginia St r Ch of the Advent

FOLSE Parker Camile C'26 SAE 1194 Lucas Dr Magnolia Pet Co

GARDNER John Twyman C'50 SN 2534 Long Ave

HART John A Jr A'49 1050 Thomas Rd

HOOKER Robert Clark C'57 PGD 2470 Ashley stu U of So

HORKAN John Franklin C'57 SN 2598 North St stu U of So

JONES Roland Jr *BA*'25 SAE Box 2233 sec treas & mgr Beaumont Cotton Co

KNIGHT John A M'04 MD 2121 McFaddin St phys

KOLTER Charles Adsit C'57 PGD 2287 Long stu U of So

LAMB James Payton C'55 ATO 2636 North St stu U of So

LAMB Thomas Kelsey Jr *BA*'51 ATO Box 191 sales mgr Lamb Printing & Stationery Co

LEE Lenoir Valentine Jr *BA*'47 PDT Box 529 spec agent Am Gen Ins Co

LIPSCOMB Harry Shepherd A'43 2403 Liberty Ave

LITTELL Shirley Northrop C'33 PDT 1180 East Dr

MANN David Aden M'06 MD 2135 Victoria phys

MARSHALL Robert Irving C'51 ATO 195 Ridgeland Dr

McFADDIN James Lewis Caldwell Jr *BA*'52 MBA PGD 880 5th St

MOOR Theodric Edwin Jr *BA*'54 PGD 2615 Ashley 2nd lt US Air Force

MYERS Scott William A'23 Box 2127

PARK James Kyle A'53 1700 Thomas Rd stu Lamar State Coll

PETKOVSEK John Christian Jr N'43 BEE 2093 Central Dr engr Magnolia Pet Co

POLK Irdell Drew A'11 Beaumont Motor Co

ROBERTSON Ogden *BA*'52 PGD 595 22nd St US Navy

ROSENTHAL George William A'47 2456 Ashley lt (jg) US Navy

ROSENTHAL Stephen John A'44 2456 Ashley

WHEELUS George Bryant C'57 PGD 2535 South St stu U of So

WHEELUS Kyle Jr *BA*'52 PGD 2535 South St ens US Navy

WILIE William LaFayette Jr C'57 PGD 1405 McFaddin stu U of So

WILSON Waldo C'31 PDT Box 3230

WYATT-BROWN Charles Mathews Rev *BA*'38 *BD*'42 PDT r St Mark's Ch

TEXAS—*Beeville*

WORRELL John Durant Jr Rev *BA*'44 STB KS p in c St Philip's Ch

TEXAS—*Bellaire*

BROOKE Robert Owen N'43 1219 Howard Ln

LOARING-CLARK Charles A'37 4473 Aspen ins

MILLER Addis Marion Jr A'36 109 Ferndale

WALKER Irl Raymond Jr *BA*'47 SAE 4802 Valerie

TEXAS—*Big Spring*

HALL John Hopkins C'46 LLB KS 101 Dixie atty

LAWRENCE John Arthur C'57 KA 543 Hillside stu U of So

PRUDE John Maxwell C'24 DTD 1709 Johnson St

TEXAS—*Blossom*

NATION Hugh Edward C'19 DTD

TEXAS—*Boerne*

CALDER Robert James Jr C'37 PGD Calder Ranch

TEXAS—*Borger*

MOXCEY Thomas Oliver *BA*'35 LLB PGD P O Box 831 atty J M Huber Corp

TEXAS—*Brady*

CARTER Davis Blake Rev *BD*'53 BA St Paul's Ch

TEXAS—*Breckenridge*

YOUNGBLOOD Daniel Joel Raymond *MD*'04 1716 W Walker St phys

TEXAS—*Brenham*

BIRD Stephen Moylan Rev A'96 *BA*'00 *BD*'03 ATO Box 378 r St Peter's Ch

DALLAS Ben Marble A'48 Rt 5 Box 232 US Air Force

TEXAS—*Brownsville*

FALGOUT Harris Charles Jr C'56 2525 E Los Ebanos

GARLAND Clarence James *BA*'50 PGD Texas Southmost Coll lt (jg) US Navy

GREER Frank Whited A'39 *BS*'43 PDT 1444 Palm Blvd cotton planter

LATTIMORE Robert Kehoe C'55 BTP 129 Sunset Dr stu U of Texas

SCANLAN George Nestor Jr A'28 Box 1481

WILLIAMS Alfred Graham IV A'56 2040 Palm Blvd stu SMA

TEXAS—*Brownwood*

MAXWELL Edward Lucius M'05 MD 1411 Austin Ave phys

MAYO Oscar Newton *MD*'06 Box 790 2102 Elizabeth Dr phys

TEXAS—*Bryan*

HELVEY Orin Greenhill Rev *BS*'27 BD DTD r St Andrew's Ch

HELVEY Orin Greenhill Jr C'58 1300 E 31st

TEXAS—*Burkburnett*

BRADFORD Clarence Theodore M'03 MD Box 626 phys

TEXAS—*Burnet*

CARLISLE George Lawson Jr Rev C'41 BA BD KA p in c Epiphany Ch

TEXAS—*Calvert*

FIELD Eugene C'12 KA

TEXAS—*Cameron*

McKEOWN James Rev *BA*'43 *BD*'45 MA SN 305 N Travis p in c All Saints' Ch

TEXAS—*Carrizo Springs*

LINDLEY Calvin Denton *MD*'01 phys (ret)

TEXAS—*Carrollton*

SHELTON Howell Hobson *BA*'38 PDT

TEXAS—*Childress*

JERNIGAN James Harve M'01 MD Box 751 phys

TEXAS—*Clarendon*

CHAMBERLAIN Park Lewis C'17 ATO

TEXAS—*Colorado City*

EARNEST Joe William *BA*'28 MA LLB DTD atty

TEXAS—*Columbus*

MIEKOW William Neville C'54 1534 Milam stu

TEXAS—*Commerce*

SMITH Arthur Allen Rev *BD*'54 GST'53 BA 2309 Washington St r Ch of the Epiphany

TEXAS—*Conroe*

LILES Ronald Wyatt A'49 Box 799

MAHAFFEY Albert F A'49 905 N San Jacinto St

TEXAS—*Corpus Christi*

BONNER Robert Hughes C'52 PGD 614 Furman

BROWNING Edmond Lee Rev *BA*'52 *BD*'54 cur Ch of the Good Shepherd

BROWNING Robert Lee C'56 348 Emerson Dr stu U of Texas

CHAMBERS Stanford Hardin C'57 3977 Naples St (70) stu U of So

COLE Alexander Hunt C'19 823 Buffalo St

CRAIG William Francis Rev GST'51 BA BD 357 Brooks Dr p in c St Thomas' Ch

HEANEY Harry Gordon *BS*'28 MD PGD 1300 3rd St phys

JONES Lucian Thomas Jr Rev *BD*'51 BA 916 Furman Ave asst Ch of the Good Shepherd

KEYS William Hall N'43 336 Merrill Dr

KING Richard Jr C'31 PGD 611 S Broadway rancher & oil leasing

MACKINTOSH John Attrill A'31 C'35 125 Adams Dr consulting geologist

McFARLAND Gustave Jones *BA*'51 ATO 1122 Florida Ave ptnr J R McFarland & G J McFarland (oil & gas lease operators)

POWELL Sam Madison A'30 *BS*'34 MD 538 Indiana phys

REEDER Fred Coleman C'30 KS 914 Buford St

ROSE David Shepherd Rev *BA*'36 *BD*'38 SAE 701 S Broadway r Ch of the Good Shepherd

YOCHEM John Henry *BA*'43 PDT Box 1458

TEXAS—*Corsicana*

BUTLER James Elmer Jr C'31 merchant

BUTLER James Elmer III C'56 PDT 1615 W Park stu U of So

DANIEL Joseph S *MD*'95 1439 W 5th Ave phys (ret)

LONG William Allyn Jr C'44 KS 709 W 3rd

TEXAS—*Cuero*

BREEDEN Paul Hamilton C'08 DTD

BUCHEL Theodore Otto A'14 *BS*'18 comptroller City of Cuero

EDGAR Joseph Smith Jr C'27 KS v pres Farmers' State Bk

HERMAN John William Rev GST'52 BA STB 104 E Live Oak r Grace Ch

HOWERTON Jack Woodworth A'16 C'20 KS 315 1st St publisher Cuero *Daily Record*

MOORE Claude Bentley Jr C'23 DTD

SMITH Charles Edgar C'25 PDT 604 Depot St

SMITH Rufus Henry C'31 PDT

TEXAS—*Dalhart*

COON William Henry A'24 rancher

JAMES Ashby Minor A'14 C'18 KA 110 W 10th St

JOHNSON Claude Jester C'28 PDT 1110 Rock Island Ave oil bus

SCOTT Joe Marley *BS*'17 ATO Box 1111 Ford & Lincoln dealer

TEXAS—*Dallas*

ACHESON Alexander Lanier III C'55 PGD 5719 Live Oak insp aircraft corp

AYLWARD Philip B A'53 4127 University Blvd stu San Angelo Coll

BAKER Edwin Dale Rev *BD*'50 BA 108 S Llewellyn St (8)

BARRETT Arthur Eames Wright Jr C'55 KS 3904 Lovers Ln stu Washington & Lee

BAUMAN William Allen C'25 KS 6906 Meadowlake (14) sales rep Little Fall Felt Shoe Co

BENNERS Frederick Hagaman C'51 BA LLB SAE 3431 Asbury St atty & agent Northwestern Nat Life Ins Co

BOAZMAN Howard Clark C'31 2515 Commerce St

BOMAR William Morgan *BA*'52 SAE Box 3161 sales mgr Armstrong Cork Co

BONDS Lyman Franklin C'30 2800 Rosedale

BOONE Malcome Alvah *MD*'98 *PhG*'98 910 Medical Arts Bldg phys

BOREN Samuel Hampson C'06 KS 4117 Swiss St

BRIGGS Albert Sidney C'53 KS 3700 Wentwood Dr

BRUNNER Frank George Jr *BA*'30 PGD 909 Praetorian Bldg (1) ins real estate & loan agency

BURGHER Cedric Waggoner C'43 6116 Westwick Rd (5)

BURRELL-SAHL Jamie C'52 BS PGD 10600 Reston Rd (30) asst religion master St Mark's Sch of Texas

BYWATERS David Walter C'38 ATO 4329 Windsor Pky rancher

COKE Rosser Johnson C'11 LLB PDT 4208 Belclair ptnr Coke & Coke (attys)

COLLINS Jasper C'29 DTD 3604 Lexington St

CORTES Henry Cornelius A'12 C'16 SAE 4328 Windsor Pky exec dir of research Magnolia Pet Co

CORTES Henry Cornelius Jr A'35 C'39 BA SAE 6231 Loma Alto ptnr Ad-Ver-Tis-Er

COWAN Donald H C'32 PDT 4428 Fairfax

CULLER William Ernest A'55 4500 Lorraine (5) stu Highland Pk High Sch

DEXTER Charles Lamb Jr C'43 KA 4218 Arcady Charles L Dexter & Co (gen ins)

DONALSON Walter Percy L'97 LLB PDT 3636 Stratford atty

DRYDEN Horace Ewing N'43 BArcht 7607 Eastern Ave Apt D archt

EDMONDSON James H A'51 4420 Fairfax Ave (5) stu VMI

EDWARDS George Clifton *BA*'98 T'99 MA KS 3701 University Blvd atty

EVANS Walter Green M'07 MD 4065 Perdue St gynecologist

FARRIMOND James Hewitt C'55 828 Elsbeth (11) stu U of So

FEILD George Malcolm *LLB*'10 PDT 1101 Main St ptnr Short & Feild (attys)

FERGUSON Edward Benjamin Rev GST'40 5133 Lahoma St exec dept Chr social relations & Farmer Fndt for Aged & St Matthew Fndt for Children

FERGUSON Harry Thomas C'36 SAE 3520 Rock Creek Dr

FERRIS Royal Andrew Jr A'13 C'17 PDT 703 1st Nat Bk Bldg lt col US Army

FISHER Richard S A'51 4109 Stanhope Ave

FLANAGAN Frederick Kittrell A'42 4717 Bowser

GESSNER Lee Emil C'40 PGD 4421 Somerville St

GRAY Frank Mitchell Jr C'30 KA 3517 Harvard St (5) gen ins

GRAYSON Allan Monroe Jr A'32 3657 Maplewood

GREENE Howard Winsor C'45 SN 6608 Lake Cir Dr production mgr Coffman Film Co

HALL Charles Washington *BA*'51 ATO 4630 Lorraine Ave (9) stu SMU School of Law

HAWKINS Douglas Harris C'54 4215 McFarlin

HEATH Edward Wyman C'52 SAE 4040 Hanover (5)

HELVENSTON Edward Phelps C'53 PGD 3629 Dartmouth (5)

HELVENSTON Reginald Heber *BA*'22 PGD 3629 Dartmouth (5) ins broker

HESLOP James William C'42 BA 3133 Knox St gen mgr Good Housekeeping Shops

HICKS Don Ami C'23 DTD 2029 Jackson Hicks Printing Co

HURSEY Dexter Ansil A'52 2724 Daniels

HUTCHISON William Leete C'54 3828 Turtle Creek Dr

INGLEY James Lawrence Jr A'44 3058 Grayson Dr

JACKSON Frank Toutellotte Jr C'49 8520 Beauregard Dr

JAMES George Randle A'08 5911 Hillcrest fire ins

JAMES Terrell Rogers C'54 SAE 4343 Shenandoah

JAYNES Edwin Thomas C'54 BA 3534 Purdue ins

JOHNSON James Wistar C'35 PKP 6423 Orchid Ln mgr DuPont Paint Service

JOSEY Don William C'22 KS 3625 Maplewood

KELLY Paul Rue C'22 PGD 2805 Stanford

LeMAY Louis Thompson *BS*'25 KS M-16 Rio Grande Nat Bldg (2) banker

LIDE David Morrison Jr C'41 PDT 810 Continental Bldg cattleman Lakegrove Plantation

LINDSAY Guion Alto M'02 MD 5916 Gaston Ave phys

MASON Charles Avery Rt Rev *DD*'48 BA BD STD 5100 Ross Ave (6) bishop of Dallas

MAXWELL John Aylmer III A'49 1425 Buckner Blvd

MAYSON Joseph Douglas C'57 DTD 6623 Brookshire stu U of So

McBRIDE Ralph Houghton C'29 4017 Hanover

McBRYDE Felix W A'21 1215 Apple St

McBRYDE John McLaren III A'19 4810 University Blvd Dallas *Times-Herald*

McGOLDRICK Walter Lewis *BA*'39 MA DTD 6459 Vanderbilt Ave coll rep SW area Rinehart Publishing Co

McGREW Milton Burton GST'50 3211 Drexel Dr organist Ch of the Good Shepherd

MILLER Robert Reese C'56 KS 5210 Swiss Ave stu SMU

MISTROT Byrnes William *LLB*'06 SAE 6402 Anita (14) 2nd v pres Mistrot-Curtis Co (dry goods)

MITCHELL George Ray Jr A'52 4306 Woodfin Dr

MOORE Harry Tunis Rt Rev *DD*'18 BA LLD 5100 Ross bishop of Dallas (ret)

MORGAN Morris Hartley *BA*'49 ATO 9335 Sunnybrook Ln

MORTON Don Edwin A'52 3201 Greenbriar Dr stu SMU

NASH Woodson Michaux A'22 *BS*'26 DTD pres Empire State Bk of Dallas (1)

NASH Woodson Michaux Jr A'52 4712 Shadywood Ln

NICHOLS John Robert A'44 1433 Hawley Ln P O clerk

O'DONNELL Cameron C'53 PDT 5218 Edmondson stu U of Texas

O'DONNELL Peter A'11 4408 Normandy cotton broker

O'DONNELL Peter Jr *BS*'47 PDT 3418 Knox stock broker E F Hutton & Co

O'NEILL Rue C'14 DTD Box 1161 (1)

ORAND James Bruton A'14 6720 Turtle Creek

PABST Albert Gunther Jr A'28 C'32 PGD 4329 Stanhope Buffalo Engr Co

PARKER Noble Francis A'32 3510 Parnell St

PEAK George Victor Jr *BA*'06 DTD 4409 Worth St ins (ret)

PITTS Allen Linwood A'53 4531 Roland stu San Angelo Coll

POTTS George Garrison C'42 BA LLB 3641 Haynie atty

PUCKETTE John Elliott A'09 *BA*'13 ATO 1020 Texas Bk Bldg (2) editor *Insurance Record*

QUISENBERRY Ralph Dickinson Jr *BS*'33 KS 6622 Joyce Way

RAY Edgar Everett Jr C'54 KS 6444 Mimosa Ln

RAY Gerald A A'50 4040 Hawthorne St

REMBERT David Cameron C'44 BA 10400 Strait Ln (9) ins

ROBINSON Louis Carr C'32 4651 Edmundson

ROGERS John Tertius Jr C'30 Box 208 (1)

ROSE Thomas Adrian Jr *BA*'39 MBA SAE 5722 Stonegate Dr v pres & gen mgr Bennett Printing Co

ROUNSAVILLE Augustus Adolphus Jr *BS*'30 DTD 1511 Bryan St acc exec Sheardon Hamill & Co

SCHOOLFIELD William Cleveland *BA*'29 BS PDT 5556 Emerson Ave aero engr & chief of aerodynamics Chance Vought Aircraft Corp

SENNING Carl Earyl C'18 610 S Oakcliff Blvd v pres Safety Service Stations Inc

SHORTRIDGE J B A'09 3021 Southwestern

SMALL Andrew Buchanan A'23 *BS*'27 MD DTD 3700 Stratford (5) phys

SMITH Joseph Anthony A'44 BS MS PhD 4819 Gaston Ave agronomist Goldthwaite's Texas Toro Co

SPEER Edward Pinkney C'54 SAE 4315 Southern

SPEER Everett Shake C'17 KS 2226 Anniels Rd

STEPHENS John Daniel C'44 PDT 4011 Dunhaven Rd (20) 1st Nat Bk (bond dept)

STRADLEY Fred Sill C'53 4313 Gilbert US Army

SUTTON George Thomas M'04 MD 4134 Prescott Ave phys

SWAIN Jack Randolph *BA*'12 KA 2000 Pacific Ave realtor

THOMPSON Frederick Arnold C'32 KS 5733 Belmont capt US Army

THOMPSON Hugh Miller C'31 T'31 3029 Rosedale

TUCKER Felix Harris C'29 PGD 615 N Good St (1) Conro Mfr Co

TYNES Walker Aubrey *BA*'41 PDT 4405 Fairfax (4) Tynes Co (jewelry)

USHER Guy Samuel Rev T'38 GST'50 AB MA BD 5007 Wenonah vic St Thomas' Ch

VINEYARD John Pendleton Jr C'52 KS 6415 Airline Extension Apt 6 stu Southwestern Med Sch U of Texas

WALKER Thomas Bidwell N'43 4631 Belclaire

WEICHSEL Robert Franz Jr C'54 KS 4515 Rheims Pl

WEST Robert A'53 4340 Rheims Pl

WILLIAMS James Hager Rev *BA*'38 *BD*'41 PGD grad stu SMU

WOOD Edward Ainsliz *CE*'05 4321 Rawlins city planning engr

WOOLDRIDGE Alexander Penn Jr A'95 C'99 DTD Oak Lawn Inn 3700 Cedar Springs contact man Dallas Industrial Service

WORRELL John Calvin Rev *BA*'50 STB DTD 1729 S Beckley asst r St George's Ch & headmaster St Mark's Sch of Texas

TEXAS—*Del Rio*

FOSTER John Rodney *BA*'52 PGD 117 Hudson Dr stu U of Texas Law Sch

HILDEBRAND Richard David A'17 Box 521

THURMOND George Murat *BA*'52 310 Pecan St

TEXAS—*Denison*

BAUDER William Collins A'46 Box 235

TEXAS—*Denton*

TALLEY Thomas Julian Rev *BA*'48 STB r St Barnabas' Ch

TEXAS—*Dickinson*

HILL James Otto C'50 BS MA DTD Box 919 teacher jr high sch

TEXAS—*Eagle Pass*

DICUS Richard Earl Rev *BA*'36 *BD*'37 PDT 649 Madison St r Ch of the Redeemer

FITCH Walter Oran Jr C'28 PGD

FITCH William Hollis *BS*'26 PGD 959 Ave A Eagle Pass Drug Co & realtor

GEORGE Sothoron Burk C'51 PGD Box 338 rancher

SIMPSON Sam Pruitt Jr *BS*'26 PGD 579 Ceylon chem engr Am Smelting & Refining Co (Rosita Coahuila Mexico)

TEXAS—*Eastland*

HARTWELL Arthur Edward Rev GST'48 BS 705 S Daugherty Ave r Holy Trinity Ch

TEXAS—*Edinburg*

KELLEY Rogers Caswell C'24 LLB PGD atty

WARD Charles H A'42 313 S Closner

TEXAS—*Eldorado*

THOMSON Thaddeus Austin III A'46 BA Flying Anchor Ranch lt US Army

TEXAS—*Electra*

PARMLEY Tim Hennessey M'11 MD 406 W Harrison St ObG

TEXAS—*El Paso*

ASDEL Richard Dale C'56 6559 Aztec Rd stu U of So

BROWN Warren Crenshaw III C'45 PDT 209 Mills St

GILLETT Richard Walker *BA*'52 PGD 4771 Cumberland Cir ens US Navy

IRVIN Donald Moore *BA*'53 PGD 321 W Rio Grande US Air Force

IRVIN Harland MacMillan *BA*'50 PGD 321 W Rio Grande stu Va Theol Sem

NOLEN Frank Edward C'21 PDT c/o George H McFadden & Bros

PARKER Reuben Sherman C'16 3700 Fort St employee Ft Bliss

POOLEY Edward Murray C'19 KS editor El Paso *Herald-Post*

PYLE Forest Barnett A'14 C'18 PDT Rt 56 Box 457 rancher

PYLE Forest Barnett Jr A'55 Rt 56 Box 457 stu SMA

RECTOR Joseph MacDonald III A'46 The White House (dept store)

SPURWAY Jesse Everitt A'39 7801 Maverick

THOMPSON George Taylor C'36 KS 517 Corto

WOOD Robert S A'55 Rt 56 Box 161 stu Army & Navy Acad (Carlsbad Calif)

WOOLDRIDGE Jasper C'98 KS 2942 Copper St

TEXAS—*Falfurrias*
NORTH Frank Albert C'52 PGD Dunn Cts

TEXAS—*Floresville*
STEVENS Douglas C'33 PGD Rt 3

TEXAS—*Floydada*
PITTS Douglas Ayers A'41 303 W California

TEXAS—*Forney*
COWART Robert Erwin Jr *BA*'03 c/o Forney State Bk

TEXAS—*Fort Bliss*
SCHAS William Daniel Francis A'14 Box 6337 col US Army (ret)

TEXAS—*Fort Davis*
FOWLKES Preston Coleman C'40 rancher

TEXAS—*Fort Worth*
AIKEN John Morgan C'16 ATO 3718 Vaughan Blvd

BARNES Lee Alfred A'40 c/o L A Barnes & Co 1009 Houston St

BEVAN Lionel William Jr A'43 v pres & gen mgr The Fair

BOLDRICK Samuel Neill Jr C'52 BA KA 1320 Clover Ln stu U of Texas Law Sch

BOYD Wilson Lowrie A'19 C'24 SAE 2249 5th Ave

BROWN Wray Douglas Jr A'53 2500 5th Ave

CRESWELL Wiltie Austin Jr C'53 BS KS 4429 Birchman stu Baylor Med Sch

DeWOLFE James Pernett Jr Rev *BA*'39 DTD 4301 Southwest Blvd r All Saints' Ch

DOFFLEMEYER James Francis C'02 KA 3729 Clarke

FARRAR Sidney Clifton C'19 DTD 2209 Warner Rd

FENDER James Ernest Jr A'39 915 Hillcrest Rd

FRANKENBERG Ralph Hoover C'53 3144 McCart Ave (4)

GATHINGS Richard Earl *BS*'49 BTP 3779 W 6th St (7) v pres Southwestern Geophysical Co

GIRAUD Charles William C'36 805 W L Waggoner Bldg dist sales mgr Valve & Oil Tool Div Cameron Iron Works Inc

JAGODA William Wood C'57 KS 2512 5th Ave stu U of So

JOHNSON Clay Jr C'27 PDT 3 Chase Ct

McCALEB Patrick Franklin C'56 PDT 3300 Lackland Rd stu U of So

McFAIL Robert William C'52 MBA SAE 2039 W Lotus lt US Air Force

McREYNOLDS Rodney Eugene N'45 Rhea Bldg 1401 W Lancaster (3) asst v pres Intnat Service Life Ins Co

MESSINGER John Albert Rev *BA*'51 STB PGD 1515 Lipscomb asst Trinity Ch

NOBLE William Henry A'91 3807 W 4th (7)

ORR Joseph Lackland C'52 BA 1209 Va Pl (7) lt US Army

PONS Albert Erskine Rev *BA*'46 *BD*'49 Box 7041 St Michael's Ch

POTTS John *DCL*'34 MD 901 Dan Waggoner Bldg phys

RAY Cecil Young C'54 BS KS 2305 Hillcrest US Army

RICE Frank Gracey Jr Rev *BD*'51 BA 3401 Bellaire Dr (9) vic St Anne's Mssn

ROWAN Archibald Hamilton Jr A'48 Rowan Oak Farm Rt 5 Box 290 Old Weatherford Rd

ROWAN William Albert C'54 KA 6112 Curzon

TIDBALL Leonard Clark A'06 3909 Monticello

VANDERVOORT Henry Carl Jr A'44 1200 Mistletoe Dr

WALKUP James Andrew *PhG*'00 1608 Hurley pharmacist Meadowbrook Drug Co

WEEKS Harry Curtis Jr A'48 BS 5444 Byers St translator Japanese Embassy in Mexico City & stu Mexico City Coll

TEXAS—*Frisco*
QUISENBERRY Richard Stanley *BS*'40 KS Timberlake Farm Rt 2 farmer

TEXAS—*Gail*
LONG William Taylor C'31

TEXAS—*Galveston*
ATHERTON Henry Winfield C'57 PGD 4809 Denver Dr stu U of So

ATHERTON Marion Bowden C'57 PGD 4809 Denver Dr stu U of So

BENJAMIN Harbert Wilson A'95 *BA*'99 PDT 3202 Ave Q asst treas Am Nat Ins Co

BRADLEY Patrick O'Callaghan A'42 4507 Ave P Gulf TV Co Sta KSUL

BRADNER James Wood III C'56 PGD 118 Tarpon stu U of So

BURTON Miles Kirk A'20 Merimax Professional Bldg gen ins

BURTON Robert Stuart C'49 PGD 4419 Caduclus

CAMPBELL Archibald Rowland Jr C'39 BA PGD 1515 Broadway asst mgr Burglary & Glass Dept Am Indemnity Co

CHERRY William Wallace C'34 5024 Woodrow

CRAWFORD Charles Ralph A'48 4712 Ave O

CROW Asa Lee Jr C'43 BA PGD 2709 Ave J sec treas Gulf Lumber Co

HERRMANN George IV Henry Christian C'47 1409 Market

LANGE Oscar Gruendler A'14 4928 Crockett Dr pres A J Rasmussen & Son Inc (Ford dealer)

MENSING Gus Henry A'27 1812 Winnie

MIDDLETON Robert Aaron N'43 312 16th St stu U of Texas Med Sch

MOORE Bartlett Doe A'32 3820 Ave P½

MOORE Charles Henry A'31 2628 Ave O

PHILLIPS Thomas *BA*'41 PGD 3330 Ave R ptnr Wm Parry & Co (ship agents)

SCHWAB Edward Henry III A'48 2201 Ave D

SCHWAB George Eckhardt A'50 2201 Ave D

SCHWAB Robert Fest A'49 2201 Ave D

SHARP William Barnard *BA*'10 MD PhD prof med dept U of Texas

SPRINGER Benjamin Franklin A'28 *BA*'32 1703 Broadway exec supt Oscar Springer Printing Co

SUTTON Fred Walter Rev C'49 PGD 2121 Ave J r St Augustine's Ch

TOOMBS Robert Bernard Lawrence C'32 KA 3016 Ave O

WATSON Edward Willard *BA*'30 LLB Bengal 4401 Sherman St atty

WEBSTER Mason Jr A'29 C'33 KA 4928 Alamo

TEXAS—*George West*
PIERCE John Leonard Jr C'42 SAE c/o 1st Nat Bk

TEXAS—*Giddings*
YORK William Edward M'94 MD Box 117 phys (ret)

TEXAS—*Goliad*
PETTUS William Wheeler A'17 Box 247 rancher

TEXAS—*Gonzales*
JONES Samuel William Peck A'94

TEXAS—*Graham*
RIGGS John Donalson A'46 808 Elm St

WESTLAKE John Berry C'55 KS 1329 4th St

TEXAS—*Granger*
PARMELE Newton A'15

TEXAS—*Greenville*
HERLOCKER John Robert C'56 SAE 1916 Stonewall St

JEMISON Leonard A'29 1104 Division

TEXAS—*Greggton*
AUDIBERT David Chapple C'30 Box 523

TEXAS—*Harlingen*
HORNBARGER Harold Allen C'55 ATO 1401 E Harrison stu U of So

McCLURKEN David Williams Rev GST'50 BA BD r St Alban's Ch

SCALES Samuel Webb C'43 318 Van Buren c/o Joseph Bldg agent Loyalty Group Ins Co

SPEARS Samuel Bronson *BS*'27 SAE 1108 W Jackson Western Auto Supply Co

TEXAS—*Hearne*
HAYNIE Thomas Powell III C'53 PGD 1003 Magnolia

WILKERSON Warren Aubrey A'90 C'94 KA 808 Magnolia St realtor

TEXAS—*Hebbronville*
KELLEY Konrad Etick Jr Rev T'54 BA BD Box 432 d in c St James' Ch & Grace Ch (Falfurrias)

TEXAS—*Helotes*
FLOOD George DeLancy C'36 PGD Texas Trails Ranch

TEXAS—*Henderson*
MILLARD George Henry *BS*'24 SAE Box 768 consignee Texas Co

MILLARD George Henry Jr C'54 SAE Old Tatum Rd

TEXAS—*Henrietta*
HARDAWAY Thomas Rev T'54 BS BD Trinity Ch & St Patrick's (Bowie)

TEXAS—*Highlands*
JOHNSON Harry Keene Jr *BS*'28 civil engr

TEXAS—*Hillsboro*
BOYD James E M'03 MD OALR

TEXAS—*Holliday*
PARRISH James Wesley M'06 MD phys

TEXAS—*Houston*
ADAMS Alexander C'54 BA KS 2116 Chilton Rd

ADOUE Julien Baptiste A'94 C'98 L'00 KA 436 Westmoreland pres & treas Adoue-Blaine Hdw Co (ret)

ALCORN Fred Cragin C'54 ATO 3425 Overbrook St

ALCORN George Avery C'55 KS 3425 Overbrook St

AUSTIN David Gay A'49 1802 Kipling

BARRETT John Henry C'27 MD DTD 1304 Walker Ave phys

BELL Paul Gervais A'08 C'12 KA 8914 Limerick Ln (7) col US Army (ret)

BELL William Reed *BA*'52 MD ATO 3339 Blodgett St (4) intern Jefferson Davis Hosp

BERLOWITZ Josef Oliver Jr A'41 Shamrock Hotel

BERTRON James Andrew A'50 2616 S Calumet Dr (4)

BETHEA Henry Croom A'13 *BS*'17 2008 Dryden Rd (5) CPA

BIEHL George Frederick *BA*'36 PGD 1921 Milford Thomas Groggan & Bros (music)

BLAIN William Ernest C'30 ATO 2815 Arbor St J Alfred Valentine Co (ins)

BOW Douglas McLaren A'15 1719 Fairview mgr Kohler Co Houston branch

BOWLES Albert Morse Jr A'41 *BS*'45 BE PGD 3727 Portsmouth (6) contractor

BOYD Brooks Simmons C'52 ATO 3117 Avalon

BOYD Charles William A'27 C'31 KA 5610 Milart

BOYD Walter Ernest *BA'*30 LLB ATO 3424 Wickersham Ln Morrow Boyd & Murrin (attys)

BROWN Donald Redway C'51 2739 Drexel Dr (6) commercial photographer

BRUCE William Kirkland *BA'*53 PDT 2302 Ella Lee Ln US Marine Corps

BUSCHARDT Bolling Eldridge A'28 1520 Colquitt

BUSCHARDT William Charles Jr A'36 4144 Ruskin St (5) pres Prince William Furniture Co

CARRUTH Allen Higgins A'37 Rt 12 Box 626 ptnr John L Wortham & Son (ins)

CARTWRIGHT William A A'55 2015 Bissonnet St

CLAPPART Frank Ernst Jr C'45 1235 Curtin mech & structural engr

CLEMENS James Boyles C'48 4714 San Jacinto (4)

CLEVELAND William Davis Jr A'89 *BA'*93 ATO 443 1st Nat Bk Bldg ptnr Wm D Cleveland & Sons (merchants)

CLIFTON Warren William C'53 SAE 4016 Purdue St (5)

COMPTON Elzie Marvin Jr C'57 2618 Centenary stu U of So

CONNOR Robert Eldridge Jr C'50 4414 Dallas Ave

COPELAND George Herbert *BS'*31 PKP 2601 Rosedale Ave (4)

CORBETT Lewis Bertrand Jr A'48 7323 Remegan St

CORRIGAN Robert Edward A'42 c/o Mrs E S Hamilton 3668 Del Monte

CRAIG Bishop Melvin *BA'*30 DTD 3224 Westheimer ptnr Burnet & Craig (contr)

CRAVENS James Rorick C'22 KS Box 1660 ptnr Cravens-Dargan Co (ins)

CRAVENS Rutherford Rector II A'34 *BA'*39 KA 20 Aschom Dr ptnr Cravens Warren Schulenburg (ins & mortg loans)

CULLEN Roy Henry A'48 City Nat Bk Bldg

CUMMINGS Maurice Grant C'23 KA Commerce Bldg v pres Nat Sup Co

CUMMINGS Walter Morrow C'28 KA 2131 Troon sr ptnr Houstoun Stevenson & Cummings (ins)

DAVIS James Harrison A'53 3207 Inwood Dr

DEARBORN Alexander Rhodolphus III *BA'*50 PDT 3700 Montrose Dr mortg loan broker Union Mortg & Invest Co

DETERING Carl August C'26 KA 3028 Washington Ave pres Detering Co (bldg materials)

DISSEN William Julius A'18 2217 Inwood (6)

DUGGAN Edmund Buchwalter C'56 PGD 2409 McClendon stu U of So

DUNCAN Charles William Jr A'43 3664 Inverness St (19)

DUNCAN John House A'45 c/o Duncan Coffee Co

ELLIOTT James David A'49 BS 3942 Del Monte pet & geophysical engr

EZELL Phillip Burett Jr C'28 DTD 2414 W Alabama St Phil Ezell Co (air conditioning)

FARISH Robert Davis A'13 C'17 SAE 2240 Commerce Bldg oil operator

FARISH Stephen Power A'09 C'13 SAE 2995 Lazy Ln (19) chr of bd Reed Roller Bit Co (oil tools)

FERGUSON Henry Rugeley A'48 3421 Overbrook Ln

FERGUSON William Brownlee III C'46 LLB KS 3421 Overbrook Ln (6) atty

FRENCH Julius George C'32 5106 S Park Blvd (21) Houston Roofing Service

GARRETT Henry Malon Jr A'21 1603 Marshall (6) Ford dealer

GARST Norman Sterling A'26 4401 Floyd St (7)

GARWOOD Calvin Baxter Jr A'43 BA LLB 1905 2nd Nat Bk Bldg (2) atty

GASS Currin Rather A'38 *BS'*42 PDT 414 Ripple Creek Dr (24) industrial engr Reed Roller Bit Co

GAUNT Robert Marshall C'23 ATO 3716 Belfontaine mfr rep

GERNER Ambrose C'26 KA 2510 Locke Ln lumber bus

GERNER Ambrose Jr A'54 2510 Locke Ln

GOSSETT Robert Edgar A'52 2123 Troon Rd

GRAY Robert Adam Jr *BA'*39 PDT 3423 Purdue St

GREEN Shirley Wilbur N'45 2810 W Grove Ln

GREENWOOD Pat Minter C'28 DTD Box 1972 pres Great So Life Ins Co

GRIFFEY Earl Bartlett A'44 2218 Troon Rd (6)

HAMBLEN William Perry III C'54 KS 2342 Dunstan

HAMMOND James W C'28 KA 407 N Main dist mgr Goodyear Tire & Rubber Co

HATCHETT David Wightman C'57 SAE 2135 Looscan Ln stu U of Texas

HAWKINS Charles LeGrand C'31 ATO 3117 Avalon Pl (19) ptnr Langhorn Langston & Burnett (ins)

HERNDON John Cleveland C'29 PGD Box 7209 (8) owner J C Herndon Co & pres Jack's Inc

HOLLIDAY Arthur Roy Jr C'33 KA 2317 Glen Haven Blvd (5)

HORNBERGER Edwin Walter A'40 1420 Milford

HOWARD Alfred Philo Jr C'43 MD 3608 Audubon Pl (6) phys

HUDSON Charles Cain Jr A'27 536 Merrill St

HUDSON John Bennett A'13 1624 Castle Ct

ISAAC Edward Charles Jr C'26 2413 Pelham Dr

ISAAC Edward Charles III A'53 2413 Pelham Dr

ISAAC Joseph Conrad A'28 C'32 ATO 2123 Tangley

ISBELL Joe A'17 C'21 KS 3209 Montrose Blvd

JACKSON Richard William A'52 C'56 KA 1002 Bissonnet Apt 203

JANSE Hector Mason C'54 3658 Del Monte

JOHNSON Richard Gerald Jr C'53 PGD 5701 Jackson St stu Baylor Med Sch

JUDGE Charles Arthur A'53 2420 Locke Ln

JUDGE Grant Ernest A'48 2420 Locke Ln

KELLER Herman Theodore Jr A'01 C'05 PDT Houston Land & Trust Co Bldg

KILPATRICK James Walter C'54 DTD 3025 Nottingham stu U of Houston

KING Allan Carlisle C'51 MBA ATO 2211 Tangley

KLEIN Roy L N'43 BS 8910 Link Ct project engr Fluor Corp Ltd

KNIGHT William Jackson *BA'*21 LLB 1527 Commerce Bldg (2) atty

LARUE James Wheeler A'42 2408 Pelham Dr

LASSITER William Frederick Alban C'54 1011 E 26th St stu Coll of St Thomas (St Paul Minn)

LAWRENCE David Stuart C'54 ATO 1517 Marshall

LEWIS Howard Guy (Kemp) C'09 KA 2720 Quenby St US Corps of Engrs (ret)

LUMMIS Frederick Rice *BA'*06 MD ATO 2127 Troon Rd (19) prof of med (emerit) Baylor Med Sch

MARX Albert Addison Jr C'43 6832 Goforth

McALISTER Finnis Ewing M'06 MD 5325 Institute Ln phys Houston Clinic

McGEHEE Gordon Oliver C'11 ATO 2055 Swift St atty

McHARD Samuel Everett Jr A'41 1727 Rice Blvd (5)

MINER Roger Lyon C'40 DTD Box 1675

MITCHELL James King A'42 2805 Westlane

MORTON Frank Russle Jr *BA'*35 LLB 3508 Mosley St atty

NAUTS Richard Look A'22 *BA'*26 ATO 1220 Polk St Richard L Nauts Ins Agency

NEES Gordon Sparks A'20 Wynden Rd

NELMS Frank Constant C'52 BTP 3726 Locke Ln

PABST Julius Froneigh A'32 C'36 PGD 737 Cross Timbers (19) owner Pabst Lumber Co

PALMER Ray A'12 C'16 SAE 4832 Carolina

PARKER Joseph Walter C'55 SAE 1726 W Alabama stu U of So

PEEPLES Robert I A'53 3424 Ella Lee Ln stu Washington & Lee

PETERKIN George Alexander Jr A'44 4519 Oakshire (6) steamship co exec

PHILLIPS Peter Rhind *BS'*35 PGD 2112 Glenhaven Blvd (5) sr ptnr William Parr & Co (steamship agents)

PLUMB Jack C'29 PGD 3745 Farbar

PRICE John Emmet Jr A'39 210 Richmond Rd atty

PUTMAN Edward D Jr *BA'*49 DTD 2403 Fulton St (9) grad stu & teaching fellow U of Texas

QUARLES Curtis Blaffer Jr *BA'*26 SN 1814 Sunset Blvd C B Quarles & Co (prod brokers)

QUIN Clinton Simon Rt Rev *DD'*19 LLB STD 520 San Jacinto St (2) bishop of Texas

RADFORD James Agee Jr A'22 2316 South Blvd

RICE Ben Botts A'92 5303 Caroline St

RICE Calder C'27 2723 Drexel Dr ins

RICE Rutledge John *BS'*33 PGD 1107 Commerce Bldg development & research dir Intnat Nickel Co

RICKER John Romaine A'88 C'92 DDS PDT 3736 Jardin St dental surg

ROBERTS Hugh Jackson C'26 SAE Box 2100

ROSENTHAL Norman Lee C'56 3340 Southmore Blvd stu U of So

ROWLAND Robert Adrian C'54 ATO 2410 Kipling

ROYER William Blackburn Jr A'49 2806 Plumb

RUTLAND Edward Cumpston C'50 DTD 316 W 24th St stu Epis Theol Sem of the SW

SAVILLE David Barnhardt C'49 PGD 3217 Groveland Ln lt US Air Force

SAWTELLE George Flint A'37 BS 5214 Boyor Glen drilling & prod supt Kirby Petroleum Co

SCHOTT Herbert Joe Jr A'37 6038 Rose

SCHUMACHER Carl Willers C'23 SAE 2014 Sul Ross

SCHUMACHER John Bering *BS'*20 SAE 802 Prairie v pres Bering Cortes Hdw Co

SCOTT John Francis Jr C'45 1328 Commerce Bldg (2) ins

SEYMOUR Morton Stephen C'51 ATO 2315 Kipling Apt 76

SHEPHERD Eugene James Pool A'19 3050 Locke Ln

SHEPHERD George McNeel A'32 2006 Calumet

SMITH Francis Parke Jr Rev C'49 BA BD PGD 1926 Alta Vista

SPENCER Maurice Franklin W A'46 1413 Medical Arts Bldg (2) 1st lt US Army

STOLZ Robert A Jr A'30 1623 Banks

STONEHAM Carl Baker C'52 DTD 4923 Ventura stu U of So

STONEY James Moss Jr Rev C'38 BA BTh 6527 Beekman St r St Philip's Ch

SUNDT Ib Eric A'49 10 Lana Ln

SUNDT Peter Christian A'43 10 Lana Ln elect engr

TAGGART Thoburn Jr *BA*'53 BTP 2106 Persa stu U of Tex Law Sch

TAYLOR James Spence Jr C'56 SN 2625 Sunset Blvd stu U of So

TIPS Julius Conrad III A'30 720 W 43rd St

TOMLINSON Hendley Edgar Jr A'45 1417 Calumet Dr

TURNER Benjamin Weems A'44 MD 2947 Inwood Dr phys

WAGNER Willard Burch II C'44 PDT 2909 Drexel atty

WALKER Irl Raymond Jr *BA*'47 SAE 4802 Valerie Nowery J Smith Co

WALL John Alexander *MD*'99 2217 Maconda Ln phys

WEAVER Henry O'Neil *BS*'28 SN 2001 Nat Standard Bldg v pres & treas Western Natural Gas Co

WILKENS Richard Barlow *BA*'36 DTD 14 N Wynden asst mgr Waterman Steamship Co

WIMBISH Hilton Pratt A'13 Box 1029

WINSTON Bert Farmer C'31 PDT 29 Lana Ln

TEXAS—*Jacksonville*
BOYD James Thyron C'34 MD PGD 915 Hillcrest phys

TEXAS—*Kaufman*
CARLISLE Robert Taylor C'28 DTD

MAURER John Dean Rev *BD*'49 Ch of Our Merciful Saviour

NASH Edward Cornelius *BA*'31 DTD pres Farmers & Merchants Nat Bk

NASH Robert Irvine A'23 C'27 DTD rancher

REEVES Hume Wixom Rev T'52 Ch of Our Merciful Saviour

TEXAS—*Keltys*
KURTH Ernest Lynn Jr A'28

TEXAS—*Kerrville*
HARRISON Thomas Gustavus A'19 C'23 PDT co-owner H & M Appliance Co

TEXAS—*Kilgore*
HERRING William Douglas C'18 PDT Box 747

TEXAS—*Kingsville*
CLARK Lawrence Fitzgerald A'23 Box 723

FLATO Harry Edwin C'33 PGD

TEXAS—*Kyle*
SCHLEMMER Norman Charles *BA*'15 KA Elmhurst pres Citizens State Bk

TEXAS—*La Feria*
KELLEY Konrad *BA*'26 bus management

POPE Andrew Jackson *MD*'04 phys

TEXAS—*La Grange*
LOCKHART Arthur John Rev *BA*'49 STB r St James' Ch

TEXAS—*Laredo*
APPERSON William Jefferies A'07 1719 Galveston St

FULLER Martin Luther M'05 MD 1011 Hidalgo St phys

HILL Frank Young Jr *BA*'53 PGD 1701 Market US Air Force

LEAL Alfred R A'56 1802 Cortez St stu SMA

MOORE Philip Nicholson C'25 SAE Box 377

WILLIAMS Andrew Lyon T'55 BA 1005 Fremont stu Berkeley Div Sch

TEXAS—*Lavon*
McGAUGHEY Robert Brown C'42 BS PDT ins adjuster

TEXAS—*Liberty*
BARTLAM Ernest Percy Rev *BA*'32 *BD*'34 r St Stephen's Ch

TEXAS—*Linden*
TAYLOR Orval Reeves M'12 MD phys

TEXAS—*Linn*
McALLEN Robert A A'51 McAllen Ranch stu

TEXAS—*Livingston*
DAMERON James Russell C'43

WEBSTER George A'31 4928 Alamo

WEBSTER Joseph E A'31 4928 Alamo

TEXAS—*Longview*
FALVEY James William *PhG*'01 MD 302 E Cotton phys

FORSGARD Oscar Lee C'38 KA 405 N Fredonia

GIBSON Robert Thatcher Rev C'42 PGD Box 1045 r Trinity Ch

NIEHUSS Henry Hosea M'02 MD med dir SW Reserve Life Ins Co

TEXAS—*Lubbock*
CANTERBURY Claude Edward Rev GST'51 2321 Rice Inst
16th r St Paul's Ch

MOSS William Stephen A'40 C'48 717 Broadway

SHADDIX James Walter M'11 MD 2216 30th chief out-patient service Vet Adm Regional Service

TEXAS—*Lufkin*
MANSKE Dwain Edgar C'54 PGD 412 Montrose stu U of Tex

SAVOY James Edward Rev *BA*'38 *BD*'40 KS Box 937 r St Cyprian's Ch

TEXAS—*Luling*
FRANCIS Sidney Joseph II C'56 DTD 402 Houston St stu U of Texas

WALKER William Philip Jr C'31 PGD

TEXAS—*Marfa*
MacCALLUM Robert Nelson Rev *BS*'16 *GD*'16 GST'37 KS r St Paul's Ch

MITCHELL William Hayes Jr A'54 Box 327

TEXAS—*Marlin*
TAYLOR John Ramsay SS'48 719 Watson Pl

TEXAS—*Marshall*
GIBBONS Jack Hubbard *BS*'27 PDT 1700 S Washington Ave

MAHONE Lyttleton Wamocks A'46 512 W Houston Ave

McPHAIL Albert David C'98 KS c/o Marshall Hdw Co

WELLS Elbert Lucas A'85 C'89 PDT 108 N Washington Ave (ret)

TEXAS—*McAllen*
SCHWEER Roland Entler A'31 713 Ivy Ave radio news commentator

WHIGHAM William Elvis M'07 MD 414 S Broadway phys

TEXAS—*McKinney*
PALMER Stephen Donald *BA*'48 MD KS phys Vet Adm Hosp

TEXAS—*Menard*
ROUTH Joe Mack Rev *BD*'53 BS Box 962 r Calvary Ch

TEXAS—*Mercedes*
DUNCAN William McKinley III C'56 1510 S Missouri stu U of So

TEXAS—*Midland*
ABELL Duane Hatheway A'51 1501 Country Club Dr

ALLISON James Newby A'20 editor *Reporter-Telegram*

ALLISON James Newby Jr A'48 1700 Bedford lt US Air Force

HAZLIP John Kirkland Jr C'24 SAE 1008 Michigan St

HAZLIP Steve Power A'20 C'24 SAE Box 1016 div mgr Reed Roller Bit Co

McKANNA Philip Lynndon C'46 507 W Estes Apt F

MORREL George William Jr Rev *BA*'37 T'39 KS r Trinity Ch

PERKINS John III A'43 1205 W Illinois

TEXAS—*Mineola*
PEPPER Charles Willis C'54 RFD 1

TEXAS—*Mineral Wells*
SIMMS John Thomas Jr C'29 SAE Simms Lumber Co

TEXAS—*Missouri City*
MANFORD Hugh Clarence C'32 SN rancher

TEXAS—*Montgomery*
ADOUE Jacques Poindexter A'18 C'22 BA LLB SAE Rt 1 atty

ADOUE Jacques Poindexter Jr A'48

TEXAS—*Nacogdoches*
BLOUNT Guy Arthur A'50 409 North St

FRIZELLE Samuel Williams *BS*'25 PGD 816 Ferguson St civil engr

JONES Ashford C'29 SAE P O Box 230 cotton & gen ins

MERIWETHER John Bestor A'14 C'18 Box 630 rep Peters Branch of Intnat Shoe Co

NELSON Albert Langdon C'23 MD SAE surg

PATTON Elbert Branch C'52 BA ATO 517 Logansport

PATTON William Orland Jr C'55 PGD 1102 Garner

SWIFT Luther Jr C'26 PGD

TUCKER Edward Blount C'25 BS PGD Box 946 pres Nacogdoches County Lmbr Co

TUCKER Edward Blount Jr C'52 PGD 2102 Raguet US Air Force

TEXAS—*Naples*
WISE Charles Johnson C'34 BA MD KS phys

TEXAS—*New Boston*
BLOXHAM James Mitchell A'21 Box 53

HART Joe Carroll A'21

TEXAS—*New Braunfels*
MONK Samuel Smith Jr Rev *BD*'50 BA 217 S Santa Clara St p in c St John's Ch

TEXAS—*New Caney*
GLASS Lovick McCord C'25 Box 5

TEXAS—*Odessa*
BERRY Lawrence Matthews Rev *BD*'38 BS r St John's Ch

GRIFFITH Balie Lafayette C'27 DTD 1208 Golder

TEXAS—*Oglesby*
GREEN Francis Collins M'08 MD phys

TEXAS—*Orange*
BARDIN Keith Morris Rev *BA*'42 BD KA 1800 Sholars St r St Paul's Ch

HICKS Joseph Harkess *MD*'04 Rt 3 Box 179 phys (ret)

NEFF James Newson A'21 C'25 LLB KA 708 Cherry St atty

PEARCE Henry Wynne Jr C'18 MD KS Box 659 phys

PEARCE Wynne A'45 812 Cypress St US Army

TEXAS—*Paint Rock*
SIMS Orland LeCompte Jr A'47 Box 127 journalist

TEXAS—*Palestine*
BROYLES Gordon Barrett C'37 DTD Box 98

TEXAS—*Pampa*
ROSE Henry John C'40 Cabot Carbon Co

SIDWELL Eugene Reid A'46 BS 1901 Charles St 2nd lt US Air Force

TEXAS—*Paris*
BILLINGSLEY Benjamin Lloyd A'20 2308 Culbertson St sales rep So Supply Co

JOHNSON Malcolm C'31 BS MD SN 1250 Lamar Ave surg

TEXAS—*Pasadena*
PIERCE Robert Bruce C'57 SAE 216 W Olive St stu U of So

SIX Carvel A'51 213 Alastair stu U of Okla

SWASEY Allan Hefler *BA*'51 Box 806 US Navy

TEXAS—*Pecos*
HENDERSON Clifton Morton Jr Rev *BD*'51 BA St Mark's Ch

TEXAS—*Plainview*
KELLER Constantine Charles III *BS*'54 Rt 2 Box 10 US Navy pre-flight sch

TEXAS—*Port Arthur*
KITCHENS Walter Lee M'02 MD dir of Port Arthur City Health Unit

RAINES James Marion A'19 C'23 MD KS 1942 Proctor St phys

TEXAS—*Port Lavoca*
CRYER Clifford Milton A'23

TEXAS—*Port Neches*
WRIGHT Harry Payton *BA*'52 SN 730 Block St

TEXAS—*Rondolph Field*
SANDIFER Henry Marvin Jr *BA*'41 Box 757 capt US Air Force

TEXAS—*Roymondville*
POLLARD Dabney Maury C'31 Mercer Pollard Ins Agency

TEXAS—*Richmond*
RANSOM Robert Jerrod C'16 DTD

SHANNON William Landless Rev T'42 BS BD Box 873 r Calvary Ch

WINSTON Jordan Farmer C'31 PDT

TEXAS—*Robstown*
ARMSTRONG Miller Francis III Rev *GD*'53 BA St Andrew's Ch

STONE Belo Jr A'46

STONE Richard A'44

TEXAS—*Rock Springs*
ERVIN Claude Martin A'45

TEXAS—*Rusk*
HICKS Oliver Burdette M'07 MD phys

TEXAS—*San Angelo*
HUGHES Duwain Elisha C'45 1104 W Beauregard

JONES Joseph Ramon II C'56 1111 Austin stu U of So

SAMES Herbert Elias C'26 PDT 301 S Park

WESTBROOK Hiram Whittington A'14 C'18 PDT 600 W Ave C

TEXAS—*San Antonio*
AYRES George Collett C'52 SAE Rt 8 Box 402 D

AYRES Robert Moss Jr *BA*'49 MBA SAE Rt 8 Box 402 D Russ & Co (investments)

BARRETT Edward Alva C'52 SAE 611 Kampmann Blvd

BARRETT Henry Grady Jr C'52 611 Kampmann Blvd

BEANLAND Ernest Jarratt C'29 KS Nat Bk of Commerce

BECHTEL William Jr A'56 115 W Houston St

BENNETT John Mirza Jr C'32 BA 417 W Dewey Pl chr of bd Nat Bk of Commerce & brig gen US Army (ret)

BOLLES Jonathan Hobby A'38 117 Geneseo

BROWN Clinton Giddings Jr *BA*'30 LLB DTD Alamo Nat Bldg atty

BROWN Newton Albert C'20 DTD 2421 St Anthony St

BROWN Robinson Watson C'32 DTD 515 Kampmann Beacon Hill Station (1)

BUENZ John Frederick Jr C'54 PGD 236 Greely St (9)

BURTON Paul Lowe C'20 KA 363 Larchmont mfr rep bldg material

CARTER Frank Joseph *BA*'43 KS 119 Taylor St loan dept Nat Bk of Commerce

CHAPMAN Frank Hudson A'18 Portland Cement Co

CHATHAM Dudley Aldridge C'54 KA 209 W Woodlawn

CHITTIM Atlee Neal C'41 1534 Contour Dr (1)

CLEM John Lincoln Jr C'06 DTD 112 Mary D Ave col US Army (ret) & consultant Mortgage Invest Corp

COATS John Rea Jr C'20 KA 216 Belvidere

CONKLIN M Dayton A'23 708 E Olmos Dr (1)

CULLUM James Albert C'35 PGD 144 W Oakview Pl v pres A W Cullum & Co (whols grocers)

DAWSON Joseph Meadows C'57 PGD 225 Rosemary Ave

DeFORREST John Theophilus Jr Rev *GD*'49 GST'51 Alamo Hgts Blvd & Greeley St asst r St Mark's Ch

DENNIS James Copeland C'40 PDT 310 Canterbury

DICKSON Charles Martin Jr C'43 PGD 1206 W Russell (1)

DICKSON Frank Lacy C'46 PGD 1206 W Russell ptnr Armstrong & Dickson (gen contrs)

DOUGLASS Charles Hervey Rev *BA*'34 BD PKP 111 Haverhill Dr r Trinity Ch

EDMOND Neil Smith C'18 PDT 805 Elizabeth Rd col US Army (ret)

FOUNTAIN Lee Stanley Jr A'48 116 Brandon Dr lt US Air Force

GILLESPIE Frank Morgan *BA*'11 PDT Box 1157 sr ptnr Gillespie Motor Co (Ford sales & service)

GILLESPIE Frank Morgan Jr *BA*'38 PDT Box 1157 ptnr Gillespie Motor Co (Ford sales & service)

GILLESPIE James Vance *BS*'41 PDT 123 E Elsmere Pl (12) ptnr Gillespie Motor Co (Ford sales & service)

GRAY George Mitchell C'51 BA Rt 11 Box 232

HARDCASTLE Robert D Jr A'56 415 Main Ave (5) stu SMA

HENDERSON John Peeler C'32 PDT Milam Bldg M E Allison & Co

HEPPES Lawrence Geoffroy C'57 SAE 615 Olmos Dr E (12) stu U of So

HILL Charles Wadsworth Ball Rev *GD*'01 323 E Carson St col US Army (ret)

HILL Lucius Davis M'09 AB MD 107 Dover Rd (1) Pd

HOLLAND John Winston C'25 KS Box 73 (6)

HORNADAY Terry A Jr A'50 602 Lamont lt US Army

HUCK Laurie Meriweather Jr A'45 c/o Maj L M Huck 216 Terrell Rd

JOHNSON Richard Cardozo C'54 KS 254 Geneseo Rd Terrell Hgts

JONES Everett Holland Rt Rev *DD*'43 BA BD LLD Box 8116 (12) bishop of W Texas

KILPATRICK Chester Bernard C'40 MD PDT 1125 Medical Arts Bldg phys

KNAPP Peter James C'56 DTD 249 Halcyon Pl stu U of So

LEONARD Harry Nelson C'54 KA 200 W Lullwood (1)

LOWREY Alfred Sebring C'48 PGD 211 E Magnolia

MASTERSON Travis Smith A'05 c/o Maj C A Palmer 546 Graham Rd Fort Sam Houston

McILHENNY Edmund Botts A'16 218 W Woodlawn Ave

MEAD Gabriel Requa C'46 812 Greely (9)

MICHAEL Arthur Mansfield C'07 111 W Travis

MORGAN Robert Lee C'06 L'06 KS 524 King William St

MORRIS Herbert Brooke Rev *BA*'16 T'19 BD ATO 1115 Hammond Ave (10) p in c St Philip's Ch & city missioner

MORRIS John Herbert C'52 1115 Hammond Ave (10)

MOSS Richard Olney C'18 KA Aurora Apts

MURPHY Joseph Raymond *BA*'17 DTD Box 37 pres Murphy Malone & Green (whols hdw)

PARKER Alton Brooks Jr C'52 KS 107 W Agarita

PARKER Thomas Tilden M'03 MD 709 San Pedro phys

PASCHAL James Steele A'44 411 Maverick St

PERRY William Crockett Jr C'44 930 McCullough Ave

PONDER Russell Stokes C'30 PGD 505 Castano atty

POPE George Marquis C'56 SN 167 Groveland Pl stu U of So

PRIEST William Ganels C'32 PGD 122 Luther Dr

REANEY James Watson *BA*'54 ATO 106 Brees St grad stu U of Texas

REDBURN Max Everett C'45 130 Mariposa Dr E

RODNEY Richard Seymour C'43 167 Groveland Pl artist

RUBSAMEN Ernest Jr A'48 127 Evans Ave

SHARP William Bruce Rev C'28 BA 172 Katherine St S chapln US Army

SHELDON Arnold Kennedy C'16 DTD Elks Club

SPENCER Alexander Burke Jr *BA*'28 PGD 3701 San Pedro Ave pres A B Spencer & Sons (lmbr) & cattleman

SPENCER Milton Vance C'31 PGD 3701 San Pedro Ave

WARD Alfred Pierce Jr C'32 PGD 131 Brittany

WEBB Lyman Watson C'51 SAE 565 Grand View

WHITAKER Harvey Burton C'28 PGD 2202 W Gramercy

WRIGHT Gilbert Greer III *BA*'40 LLB PDT 139 Ivy Ln (9) atty Forest Oil Corp

TEXAS—*San Augustine*
ROBERTS Thomas Bottom A'96

TEXAS—*San Benito*
McCARTY Nick Hinds C'21 DTD c/o Al & Lloyd Parker Co

TEXAS—*San Marcos*
NOLLE Alfred Henry *MA*'12 BA BS PhD 116 W Matthews St prof of foreign languages & dean of faculty Southwestern State Teachers' Coll

WOLF Fred Carl Rev *BD*'51 BS r St Mark's Ch

TEXAS—*Son Sobo*
LAIRD Edgar Stockton C'00 PDT Box 464

TEXAS—*Seoly*
MEDFORD Floyd Chester Jr Rev *BD*'53 BA Box 92 St John's Ch

TEXAS—*Shamrock*
GOOCH James Walter *PhG*'09 MD 201 S Main St phys

TEXAS—*Sheppard Air Force Bose*
FENWICK Lawrence Mason Rev *BD*'33 GST'39 BS 3750 Tech Trng Wing US Air Force officers wing chapln

TEXAS—*Sherman*
BIRGE Nat Bradford C'29 LLB 710 Birge St atty & owner Birge Mfg Co & pres Intnat Land Invest Co

VOGT Frank Philip C'57 KS 1316 Preston Dr stu U of So

YOUNG William Tate Rev *BD*'26 BA PDT 409 S Crockett St r St Stephen's Ch

TEXAS—*Sonora*
WINSLOW John Everett Rev T'48 GST'48 r St John's Ch

TEXAS—*Stowell*
BUSKIRK Thomas Jackson A'30 Box 148

PALMER Charles Alfred A'14 C'18 SAE

TEXAS—*Sugor Land*
KELLY Charles Edward Jr N'44 811 Imperial Blvd

TEXAS—*Sulphur Springs*
STIRLING Carl *PhG*'07 druggist

TEXAS—*Sweetwater*
BEALL George Dent C'26 SAE realtor

BEALL George Dent Jr C'56 SAE 1800 Campbell St

MORRIS Charles Seifert A'31 C'35

TEXAS—*Tohoko*
THOMAS Otho M'05 PhG Box 355 pharmacist (ret)

TEXAS—*Toylor*
KENNEDY Rankin Jr A'06 117 E 6th

TEXAS—*Temple*
HUTCHISON Downs Barcus C'26 118 N 2nd St

WALKER Charles Lee III C'56 1206 N 3rd St

TEXAS—*Tenaha*
MUCKLEROY Eugene Watts C'26 SAE San Augustine Compress Co

TEXAS—*Terrell*
SHEPPARD Paul Richard Eddings *MD*'08 KA 204 Griffith Ave col US Army (ret)

TEXAS—*Texarkana*
HARDY Philip Sheridan A'40 Rt 10 Box 388

MAGEE Jake Frederick A'38 2 Mullins Cts

WILLIAMSON Jacob Evans A'32 2607 Walnut St acc

TEXAS—*Texas City*
SCOTT Robert Davenport C'57 PGD 517 12th Ave N stu U of So

SELCER William Henry *BS*'48 MS ATO 1220 18th Ave N chemist

TEXAS—*Tyler*
DICKIE James Carson Jr C'26 KS Robertson Rd

JONES Walter Peerson Jr C'56 SAE 1416 S Chilton stu U of So

McDONALD Warren Swann C'29 913 Peoples Bldg Smith County Attorney's Office

POPE Alexander Park A'21 427 S Vine St

SCOFIELD Bernard Arthur C'54 614 Dulse stu U of So

TRULOVE James Otis A'20 c/o Fire Companies Adj Bureau

TEXAS—*Uvalde*
HOWELL Asa *MD*'99

TEXAS—*Van Court*
RUST George Foster A'26 rancher

TEXAS—*Vernon*
RUSSELL Charles Frederick C'57 3900 Paradise stu U of Texas

TEXAS—*Victoria*
DuPRE John Lipscomb *BA*'33 408 W Commercial

HOPKINS William Brodnax C'54 KS 1303 N Vine

MAHONEY George Duncan C'26 SAE Wilson Supply Co

McHANEY James Paschal C'55 PGD 201 N Moody stu U of So

MURPHY Leonard Brewster *BA*'50 SAE 1103 DuPont

ROBERTS William Esgar C'54 BA 603 E Goodwin Ave

TIMBERLAKE Roland Ashley C'54 PGD Box 657 aviation cadet US Navy

TEXAS—*Waco*
CRAVEN Joe Hyer C'26 SAE 307 Karem Rd automobile financing

DOSSETT Walter Brown C'21 KS 1503 Columbus Ave

FORT Walter Vinson A'13 C'17 PDT 2906 Parrott Ave realtor

FORT William Aldridge A'20 2117 Sanger Ave

MAYFIELD William Deloraine C'18 PDT 3501 Chateau Ave life ins

MOORE Julien Kendrick C'19 KS 3800 Chateau Dr

OVINGTON Richard Joseph *BA*'47 Box 135 James Connally AFB capt US Air Force

SLEEPER Benjamin Risher *BA*'16 KS 404 Liberty Bldg Sleeper Boynton and Kendall (attys)

SOUTHER William Lester *MD*'03 904-5 Professional Bldg phys

STEVENS Orrin Cedesman Jr C'57 PGD 2912 Wenz stu U of So

SYKES Walter Morris *MD*'03 PDT 4208 Morrow St phys (ret)

VICK Kyle Alfred C'17 PDT 1408 Amicable Bldg

TEXAS—*Waskom*
YOUNGBLOOD Herbert Millsaps C'29 DTD

TEXAS—*Waxahachie*
JACKSON Walter Bassil M'02 MD phys

TEXAS—*Weslaco*
GOODSON George Washington Rev T'31 713 Missouri r Grace Ch

TEXAS—*Wharton*
THOMPSON Michael Paul C'53 T'56 DTD Box 134 theol stu U of So

VINEYARD Edwin Hawes C'56 SAE 217 W Burleson St

TEXAS—*Wheeler*
STILES Robert Edward A'28

TEXAS—*Wichita Falls*
ADAMS Albert Cone *BD*'50 BA 601 Staley Bldg

ADAMS Walter B M'11 MD 1100 8th St phys

BERRY George Smith Jr A'15 C'19 2403 Speedway

DENNEY Earl Andrews C'57 SN 2707 Speedway stu U of So

FOWLER Francis Wiley Rev GST'50 AB r All Saints' Ch

JORDAN Edward Carrington T'49 Staley Bldg realtor

LANGFORD Pierce Poindexter Jr C'29 KA

SMITH H Edward Jr A'48 c/o Mrs Charles P McGaha 10 Sarasue Ln

TEXAS—*Winters*
DIXON James William M'07 phys

TEXAS—*Ysleta*
LUTHER Oliver Perry Jr C'51 DTD Rt 1 Box 560 US Navy

UTAH

UTAH—*Ogden*
RODDA Sidney W Jr A'46 2626 Quincy Ave

UTAH—*Salt Lake City*
JONES Tudor Jr C'44 ATO 364 "E" St special agent St Paul Fire & Marine Ins

McNEIL Crichton C'35 MD DTD 1692 Millcreek Way phys

POSSEHL Edward Arnold C'44 1138 San Fernando Dr

SMITH Dana Tyrrell C'96 *LLB*'99 DTD 106 E S Temple Apt 1 atty Union Pacific RR (ret)

VERMONT

VERMONT—*Bellows Falls*
GITHENS Alfred Sands A'26 RFD design engr Bryant Chucking Grinder Co

VERMONT—*Bennington*
GODFREY Norman Butler Rev GST'38 BD r St Peter's Ch

VERMONT—*St Albans*
HOWDEN Frank Newton Rev *BA*'40 r St Luke's Ch

VERMONT—*St Johnsbury*
ROONEY Edwin James Rev GST'52 BA 56 Summer St r St Andrew's Ch

VERMONT—*Woodstock*
FRELINGHUYSEN George Griswold C'33 ATO

GRAY Vernon Stevenson A'08 C'12 16 Grove St (ret)

VIRGINIA

VIRGINIA—*Abingdon*
BROWN Roy Christian Jr C'55 BTP Whites Mill Rd stu U of So

DUNAWAY Joseph Albert Rev *BD*'53 BA p in c St Thomas' Ch

VIRGINIA—*Alexandria*
BARRETT Robert South C'98 *DCL*'30 DTD 404 Duke St pres Nat Florence Crittenden Mission (ret)

BRAWLEY Hiram Wilks C'40 406 Skyhill Rd

BUFORD George Mallory C'32 BA SAE 3716 Holmes Ln mgr directives & progress reports Bureau of Yards & Docks US Navy

COLLINS Joseph Taylor A'56 c/o Mrs E O Hulbert 509 S Lee stu SMA

DAVIES Richard Wood T'55 BA 4420 Raleigh stu Va Theol Sem

DEDMAN Bertram Cottingham *BA*'37 SAE 605 Melrose St anti-trust div Dept of Justice (Washington D C)

DILLARD William Mason C'41 317 S St Asaph St

GOATLEY Coleman *BS*'52 PGD 963 Williams Dr electronics engr Melpar Inc

GRAVES Hardy Wilson A'51 C'55 Crawford Quaker Ln

JENKINS Innis LaRoche Rev *BD*'32 BA 704 Manor Rd Apt 302 p in c St John's Mssn (Clencarlyn)

KING Samuel Calvin *BA*'54 SAE 608 Fontaine St broker real estate & ins

KIRBY John Gildersleeve A'31 *BA*'35 1006 Eye St procurement supv US Marine Corps

KIRKHAM Harold Buchel A'31 1420 Mt Vernon Memorial Blvd

MOLLEGEN Albert Theodore Rev *DD*'46 BD STB prof Va Theol Sem

RUFFNER Richard Laidley Jr *BA*'51 SN Marlboro Box 388

SMITH Emmit Deder C'33 KS 1016 Sweetbriar Dr Bucknell Manor lt col US Army transportation div (Washington D C)

THWEATT Robert Catchings Jr *BA*'49 PDT 3612 Valley Dr lt (jg) US Navy

WELLS Eliot Chambers C'53 PDT 605 Beverly Dr US Navy

WOODS George Albert C'44 SAE 7 Woodmont Rd Potash Co of Am

WRIGHT Peter C'56 502 E Hunting Towers clerk US Govt

ZABRISKIE Alexander Clinton Rev *DD*'41 BA BD STD Va Theol Sem

VIRGINIA—*Alta Vista*
COLHOUN Edward Dudley Jr Rev *BA*'50 BD ATO Box 43 r St Peter's Ch

VIRGINIA—*Annandale*
HARMON Lee Scott A'47 C'51 Rt 1 Box 730 US Army

VIRGINIA—*Arlington*
AVEY John Jacob Jr C'48 BS 3630 S Taylor St Fairleigh acc exec Merrill Lynch Pierce Fenner & Beane

BACHSCHMID Paul Moncure C'42 SN 835 S Glebe Rd

BRATTON William DuBose *BA*'41 SAE BOQ Bldg P 48 N Area Fort Myer maj US Army

CUMMINGS William Floyd Jr A'21 6428 Lee Hiwy (5)

CUMMINGS William Floyd III A'56 6428 Lee Hiwy stu SMA

EVANS Philip Wharton *BA*'40 SN 2713 Upshur St Cherrydale lt cmdr (Supply Corps) US Navy

FENWICK Edward Gulager Jr A'44 6406 Washington Blvd N

HANSELL Haywood Shepherd Jr A'20 4224 Columbia Pike brig gen US Army (ret)

HORNUNG Rahe Otto A'24 C'28 Apt 1024 1500 Lee Blvd maj hq US Air Force Washington D C

KNEELAND Charles Theodore C'56 BTP 1501 20th St S stu U of So

KNOWLES Cline Haley Jr N'44 1405 S Pollard St

RAVENSCROFT Frank Hunt C'26 3014 S 12th St

WILLIAMS Hedley James Rev *BA'33 BD'34* Bengal 912 N Nelson St r St George's Ch

VIRGINIA—*Avon*
SCHILLING Friedrich Jr C'56 KS stu U of So

VIRGINIA—*Bluemont*
FREEMAN George Parrish A'19

VIRGINIA—*Bowling Green*
POWERS Graham Henderson *BS'26* KS

VIRGINIA—*Bristol*
BLEVINS Raymond Anderson Jr N'44 1120 Euclid Ave

REID Roddey Jr Rev *BD'44* GST'47 AB 50 James St r Emmanuel Ch

VIRGINIA—*Casanova*
TOMPKINS Charles Hook Jr C'42 SN Spring Hill Farm

VIRGINIA—*Cedar Bluff*
ADAMS William Baylor C'51 ATO c/o Mrs N F Adams

VIRGINIA—*Charlottesville*
BARCLAY Julius Preston Jr *BA'49* MS PGD 1208 W Main St asst manuscript div U of Va Library

BARHAM Charles Jr SS'22 PGD Farmington owner Radio Sta WCHY

DOSS Richard Burke *BA'50* MA SAE Box 2 Emmet House U Sta grad stu U of Va

GLASS Meta *DCL'36* AM PhD LittD LLD Farmington pres Sweet Briar Coll (ret)

HAMILTON Adgate Duer C'29 KA 541 Brandon Ave U Sta ins

HILDRETH William Sobieski A'10 Peoples' Bk

HUBARD Lyttleton Edmunds *BD'07* BA DD 1808 Rugby Pl priest (ret)

MITCHELL Fred Neal *BS'48* MA MD U of Va Hosp

MORRIS Martin Eugene *BA'49* SN Lambeth Ln law stu U of Va

WELLS Columbus C A'20 New Dominion Book Shop

VIRGINIA—*Chase City*
DODD William T *MD'04* 205 Marshall St phys

VIRGINIA—*Clifton*
ALVES Lafayette Wallis C'28 Rt 1

CONNELLY Robert Bailey C'51 BS RFD ens US Navy

VIRGINIA—*Clifton Forge*
HUNT Daniel Robert Rev GST'52 BA 514 McCormick Blvd p in c St Andrew's Ch

VIRGINIA—*Covington*
TRANAKOS Arthur Peter C'56 SAE 315 Maple Ave stu U of So

WELLFORD Hugh Penn C'56 SAE 125 N Lexington St stu U of So

VIRGINIA—*Culpeper*
EASTHAM Granville M'04 MD 601 S East St phys

GREEN Robert Duff C'51 BA ATO 510 S Main St US Marine Corps

VIRGINIA—*Danville*
EGGLESTON John Randolph A'21 *BS'25* MD PDT 134 Watson St phys

GARRETT William Allan N'44 AB LLB 222 Montague St Garrett & Wheatly (attys)

SIMS Charles Wright A'20 Box 641 cotton broker

VIRGINIA—*Falls Church*
CHANCE Carl N'43 416 E Rosemary Ln lt US Navy

MOORE Orin Houston C'32 208 Valley Brook Dr col US Air Force

THRASHER Paul McNeel Jr *BS'41* BEE SAE 1612 Eastman Dr electronics engr Applied Physics Labs (Silver Spring)

WRIGHT Wilson Pritchard C'56 BTP 5610 Kirby Rd stu Coll of Wooster

VIRGINIA—*Fincastle*
ALDERMAN Allen Russell A'52 Shenandoah Motor Ct Rt 1 US Army

VIRGINIA—*Fine Creek Mills*
JERVEY William Palmer A'93 US engr's off

QUINTARD Alexander Shepherd A'07 col US Army (ret)

VIRGINIA—*Fisherville*
LEA Walter Thomas Jr C'52 BA coordinator distributive education Wilson Memorial High Sch

VIRGINIA—*Franconia*
KARSTEN Charles Emil Jr Rev A'42 *BA'45* KS r Olivet Ch

VIRGINIA—*Fredericksburg*
AVERY Francis Brownell Jr C'55 ATO Box 547 stu U of So

GREGG Kenneth Roy *BA'40* BJ SN 306 George St copy writer & editor

SUMNER Raiford Eve C'36 BA MA instr Mary Washington Coll

VIRGINIA—*Gloucester Point*
CARTER Edwin Royall Jr T'31 Box 63

VIRGINIA—*Greenlee*
GRAVATT John James Rt Rev *DD'39* BA bishop of Upper SC (ret)

VIRGINIA—*Guinea Mills*
HUBARD Robert Thruston L'03 AB BS RFD atty (ret)

VIRGINIA—*Hampton*
MITCHELL William Thomas N'45 2705 Meal St lt (jg) US Navy

ROBARDS Robert Erwin N'43 BS MD MPH 405th Medical Group Langley AFB res phys aviation med

SIBLEY William Gatewood C'57 KS 115 Hampton Rds Ave stu U of So

VIRGINIA—*Haymarket*
STOKES George Ellis Jr Rev *BA'47* BD ATO r St Paul's Ch

VIRGINIA—*Herndon*
HELM Gay Coleman A'19 C'23 SAE

VIRGINIA—*Hilton Village*
BALLENTINE George Young *BA'52* ATO 211 Palen Ave stu Va Theol Sem

VIRGINIA—*Kenbridge*
BRIDGFORTH Edward McPhail Jr C'57 SN stu U of So

VIRGINIA—*Kimballton*
EVANS William Henry C'11 DTD Nat Gypsum Co

VIRGINIA—*Lawrenceville*
KILPATRICK Allen Wilson C'45 BA KA journalist & printer

WILLIAMS Edwin Thomas Rev *BD'46* BA r St Andrew's Ch

VIRGINIA—*Lebanon*
GILLESPIE Robert Felix Jr C'55 SAE stu U of So

VIRGINIA—*Lexington*
DENNY George Hutcheson *DCL'14* AM PhD LLD chancellor U of Ala (ret)

GAINES Francis Pendleton *DCL'39* LLD PhD LittD pres Washington & Lee

GRIER Samuel Lycurgus C'44 KS 4 Westside Ct

VIRGINIA—*Luray*
DENTON J Raymond Rev GST'46 r Christ Ch

VIRGINIA—*Lynchburg*
GORDON Sterling Gunn C'52 PGD 3824 Peakland Pl

HOPKINS Frank Read A'20 MD 304 Young Bldg phys

LEWIS Virgil B Jr A'49 c/o W T Dowdy 155 N Princeton Cir

NORFLEET Wilson C'25 ATO Box 313 Rt 4 Trent's Ferry Rd head acc dept Blue Ridge Mfrs Inc

WRANEK John Josef Jr C'56 KS 115 Huron Ave

VIRGINIA—*Martinsville*
HORNING Daniel Tierney A'44 E I duPont de Nemours & Co

VIRGINIA—*Mathews*
SAMPSON Howard Linwood A'40

VIRGINIA—*McLean*
MATTHEWS Alfred St John Rev *BS'31 BD'34* r St John's Ch

WALLACE Jeremiah Green *BA'39* DTD Box 267 maj US Army

VIRGINIA—*Newport News*
ROGERS Powell Burwell C'31 230 55th St

WATSON David Endel N'43 admins Riverside Hosp

VIRGINIA—*Norfolk*
BOWERS John Pennington C'56 ATO 7480 Gleneagles Rd stu U of So

BOWERS Thomas Dix *BA'53* BS ATO 7481 Gleneagles Rd stu Va Theol Sem

BRANCH Albert Arthur SS'48 928 Cambridge Crescent

COLEMAN Edward Herbert A'55 1449 Westover Ave (7)

COLEMAN Horace Wilder *BA'52* 1449 Westover Ave stu Sch of Pharmacy Geo Washington U

DEVANY Edward Edmund Heath C'52 628 Westover Ave

FRASER Alexander Rev *BD'51* BA Box 480 RFD 2 (2) r Emmanuel Ch

GUERRY Moultrie Rev *BA'21* BD DD SAE 901 Greenway Ct (7) r St Paul's Ch

GUERRY William Moultrie A'43 SS'47 BA LLB 901 Greenway Ct ptnr Martin Richardson & Guerry (attys)

KING James Arthur *BA'51* KS 2-A Holland Apts Drummond Pl US Army

KNOX Edwin Lee A'40 Hq FMFlant Naval Base (11) US Marine Corps

NORFLEET Charles Whitmel Jr C'55 T'55 BA DTD Rt 4 Box 96

PHILIPS Herbert Alexander *BA'51* 821 Orville Ave (South Norfolk) teacher Deep Creek High Sch

ROSS James Emerson *BA'43* 132 Hardy Ave (6) pay teller Merchants & Planters Bk

VAUGHAN James Herbert Jr *BA'50* ATO 830 Gates Ave (7) ens US Navy

WEINBERGER James Earnest N'44 1019 W 39th St (8)

VIRGINIA—*Orange*
BRESEE Harrison Pendleton C'54 SN US Army

ESTES George Colquitt Rev *BA'48 BD'51* PGD r St Thomas' Ch & chapln Woodberry Forest Sch

VIRGINIA—*Phoebus*
WALL Edward Sutton A'41 Box 382

VIRGINIA—*Portsmouth*
JACKSON Roderick Humes Rev *STM'49* AB BD 222 Wake Forrest Rd r St John's Ch

VIRGINIA—*Powhatan*
LOOP Carlos Arbra Rev T'51 GST'53 AB MA r Emmanuel Ch

VIRGINIA—*Pulaski*
PEARMAN Benjamin Vincent *BA'26* PGD technologist Am Pigment Corp

VIRGINIA—*Remington*
HOGUE Richard Wallace A'93 *BA'97* T'00 DD DTD Kelly's Ford writer & farmer (ret)

VIRGINIA—*Richmond*
BRUCE Merlin Knox *BS'17* PDT 203 Oak Rd (26) mfg supt Spruance Plant E I duPont de Nemours & Co

CREASY Robert Edward T'52 BA 4404 Eanes St (23)

DURDEN Chauncey Wright Jr *BA'30* KA sports editor *Times-Dispatch*

GAGE Wallace Henderson *BA'39* LLB KA 5926 Morningside Dr claims rep Glens Falls Ins Co

GREEN William Andrew A'35 BS 106 Westham Pky consulting engr

HARRIS Edward Bledsoe Rev *BA'18* ATO RFD 5 r Varina Parish

HASKELL Howze *BS'29* KS 1825 N Hamilton St pres Haskell Chem Corp & So Printing Ink Corp v pres N Linkhorn Development Corp

HODGSON George Wilmer A'89 C'93 *LLB*'94 KA Terrace Springs Sanitorium 2112 Monteiro Ave law & ins (ret)

KING Gerald McCulloh A'46 C'50 SN 3315 Park Ave US Air Force

MacDONALD Ralph F Jr A'46 BA 2303 Grove Ave asst foreman Am Tobacco Co

MILLER Russell William T'49 BA c/o G C Murphy Co

MORRIS Frederick Miller *BA*'17 ATO 4406 Park Ave (21) treas Dio of Va

OSSMAN George Rev *AB*'16 *BD*'17 *DD*'52 ATO 4810 Monumental St (26) r Monumental Ch

OWEN Everett M Jr A'58 1113 E Main St

PATTON Jay Dee C'32 ATO 809 Forest Ave supt Va State Printing Dept

PEMBLETON William Edwin C'33 MD 307 Charmain Rd (26) phys

ROSSER Walter Averett Jr C'51 ATO c/o Donald L Sims 7713 Sweetbriar Rd

TUCKER Henry St George Rt Rev *DD*'52 MA BD STD LLD 6501 Three Chopt Rd (21) bishop of Va (ret) & presiding bishop Prot Epis Ch (ret)

VOSS Edward Christen C'33 ATO 1236 Lorraine Ave owner Wood's Dairy Co

WALKER John Patrick *BA*'50 KS 6420 Roselawn Rd collection mgr Morton's Jewelry Co

WALKER Joseph Rogers Rev C'18 T'18 1601 Monument Ave (20) p in c Prince of Peace Ch

VIRGINIA—*Riverside*
SHIELDS Wallace Chesley T'55 BA theol stu U of So

VIRGINIA—*Riverton*
HEDRICK John Adam C'57 BTP Sleepy Hollow stu U of So

VIRGINIA—*Roanoke*
AMES Charles Carlisle C'33 BS DTD 1721 Windsor Ave SW dist rep Protective Life Ins Co

COBB Joseph Manley Rev GST'38 MA BD STM 2416 10th St p in c St James' Ch

COLHOUN Edward Dudley C'25 ATO 3214 Brightwood Pl Prospect Hills (14) gen agent Provident Life & Accident Ins Co

FURR Guy Littleton Jr C'56 BTP 2412 Laburnum Ave (15) stu U of So

HOOKER George Wesley *MD*'04 909 Medical Arts Bldg phys

LUCAS Burrel Francis N'44 Rt 5 Box 166

ROYALL Willis Calhoun A'15 C'19 2724 Wilshire SW

TAYLOR Frederick Elwood Rev C'50 1440 Bellview Rd

VIRGINIA—*Rocky Mount*
VAUGHAN Pierce Latimer A'52 Taliaferro St

VIRGINIA—*South Hill*
THOMAS Harry Rev *BD*'52 BA r All Saints' Ch

VIRGINIA—*Staunton*
BROOKS Walter Carroll C'55 25 Church St

PETERS George Rowland Rev *BD*'53 BA 18 N Coalter St p in c Ch of the Good Shepherd (Folly

VIRGINIA—*Suffolk*
SPEER Robert Corliss C'43 ATO Box 351 mgr Suffolk off Speer & Co (peanut brokers)

VIRGINIA—*Sweet Hall*
KRAKOVIAK Anthony Ignatius N'44

VIRGINIA—*The Plains*
ADAMS Samuel Thompson *BS*'38 MD ATO phys

VIRGINIA—*Upperville*
GRAYSON William Cabell C'43 BA Blue Ridge Farm television network National Broadcasting Co (Washington D C)

VIRGINIA—*Vienna*
PRESSEY Stephen Palmer C'53 Rt 1 Box JA

SCOTT McClure *PhG*'04 *MD*'04 Rt 4 Box 64 phys

VIRGINIA—*Vinton*
PHILLIPS Calvin Bynum A'37 BA Roanoke Weaving Co

VIRGINIA—*Virginia Beach*
GOAD James Melvin *BA*'43 PGD 416 22nd St physical education teacher Maury High Sch

VIRGINIA—*Warrenton*
BOWDEN Paul Delafield Rev *BS*'16 T'19 BD DTD r St James' Ch

VIRGINIA—*Williamsburg*
CRAIGHILLL Francis Hopkinson Jr Rev *BA*'27 *BD*'29 PGD r Bruton Parish Ch

LOW William Frederick Jr *BA*'53 Box 92

VIRGINIA—*Winchester*
ALBRIGHT Victor Franklin A'31 MD 400 N Loudoun St phys & surg

HANCKEL William Henry Jr Rev *BD*'43 BA 503 S Washington St r Christ Ch

VIRGINIA—*Wytheville*
EDWARDS Walter Dewey Jr T'55 AB 215 N 16th St theol stu U of So

WASHINGTON

WASHINGTON—*Camas*
GANT John Maxwell C'27 PDT 1329 NW Benton St Crown Zellerbach Corp

WASHINGTON—*Centralia*
ROSENTHAL Willis Metcalfe Rev *BA*'35 MA BD PKP vic St John's Ch

WASHINGTON—*Ferndale*
HOLCOMBE Woodruff A'20 Rt 1

WASHINGTON—*Pullman*
ABBITT William Henry SS'16 1601 Charlotte St Industrial Research Coll

WASHINGTON—*Seattle*
ADAIR Douglass Greybill Jr A'29 *BA*'33 MA PhD PDT 5035 18th NE visiting prof U of Washington

COLE Robert Alexander A'42 4536 9th NE

DUNCAN Greer Assheton *CE*'11 BS KS 3218 Esplanade Dr (7) capt US Navy (ret)

FALLER Preston C'22 ATO 1921 Minor (1) Clark Truck Tractor Co

HOWE Drayton Ford C'28 LLB KA 977 Dexter Horton Bldg ptnr Howe Davis Riese & Aiken (attys)

KETCHAM Ferris Flint *BS*'42 MD 1522 4th N phys

McNEIL Walter William Jr Rev *BA*'37 PKP 4550 Brooklyn Ave (5) r Christ Ch

SPARRENBERGER Frederick Hessler *MD*'97 SAE The Arctic Club 3rd Ave & Cherry St maj US Army (ret)

WASHINGTON—*Spokane*
SWANSON Stanley Runyan N'45 430 W 24th Ave (41) lt US Air Force

WASHINGTON—*Tacoma*
MEDFORD James Weighstell A'35 C'39 4054 East "E" St

VANZANT James Houston Jr *BA*'43 LLB PGD 2919 N 29th deputy prosecuting atty Pierce County

WASHINGTON—*Yakima*
PICKENS William Caragan A'19 RFD 3

WEST VIRGINIA

WEST VIRGINIA—*Athens*
SHUMATE John Rufus *PhG*'99

WEST VIRGINIA—*Bluefield*
BINFORD Robert Carey Jr A'50 634 Union Ave

CURRIE Stewart C'41 912 Pearl St

HENDRICKSON Carl Cecil Jr C'56 SN 409 Stowers St stu U of So

SLUSHER William Clary *MD*'03 KS Perry Bldg phys

WEST VIRGINIA—*Buckhannon*
RUSMISSEL J A M'04 MD phys

YOUNG Richard Lee N'44 77 W Main

WEST VIRGINIA—*Cass*
McLAUGHLIN Norman Hunter N'44

WEST VIRGINIA—*Charleston*
HERSCHER George Sutherland N'44 109 Forest Dr mech engr

PHILLIPS Benjamin Jr *BS*'37 PhD PGD 136 Swarthmore (2) research chemist Carbide & Carbon Chem Corp

ROSS Frank Mason Rev *BD*'51 AB 1217 Virginia St NE r St John's Ch

WATTS Charles Nichol *MD*'00 1404 Jackson St optometrist (ret)

WILSON Wirt B M'11 MD 1568 Washington Ave phys

WEST VIRGINIA—*Charles Town*
HAUSER Stanley Fillmore Rev *BA*'43 BD DTD r Zion Ch

JORDAN Thomas Sublette *BA*'41 Springland owner Springland Farm

TUCKER Augustine Washington A'45 *BA*'50 ATO 611 S George St

WEST VIRGINIA—*Clarksburg*
SHANNON William Richard Rev GST'52 BS STB 458 W Main St r Christ Ch

WHISLER Horace Allen M'08 MD

WEST VIRGINIA—*Genoa*
PERRY Hobert Gus N'44 Rt 1

WEST VIRGINIA—*Grafton*
ROWLEY Gregory Arthur Edwin Rev GST'49 112 Beech St r St Matthias' Ch

TRAVIS Jennings Walter *MD*'09 221 Lincoln St phys

WEST VIRGINIA—*Huntington*
CAMPBELL Charles William A'24 Berkeley Pl Roland Pike

WEST VIRGINIA—*Kenna*
PARSONS Veldra Wayne N'44

WEST VIRGINIA—*Kenova*
BILLUPS Joseph Donald N'44 1625 Poplar St

WEST VIRGINIA—*Lewisburg*
BENEDICT Cooper Procter A'23 planter and stock breeder

WEST VIRGINIA—*Malden*
DeBELL Arthur Wise *MD*'03 phys

WEST VIRGINIA—*Moundsville*
YOHO Sidney Fletcher *MD*'04 res phys W Va State Penitentiary

WEST VIRGINIA—*Newell*
CARNAHAN Robert Samuel A'45 5th & Washington Sts pharmacist

WEST VIRGINIA—*New Martinsville*
WEBB William Gatewood *BS*'50 PhD DTD 274 Wetzel St research chemist Columbia-Southern Chem Corp

WEST VIRGINIA—*Parkersburg*
BAILEY John Snodgrass Jr A'44 1133 Market St

BAILEY William McG Bailey A'51 1133 Market St

THORN Edwin McCosh A'40 Box 1283

WEST VIRGINIA—*Princeton*
LAWSON Max Wendell C'50 BA SN 1218 N Walker labor relations consultant

WEST VIRGINIA—*Quinwood*
LEECH James Guy *MD*'09 phys (ret)

WEST VIRGINIA—*Rachel*
ORR Waitman Willey M'12 MD phys

WEST VIRGINIA—*St Mary's*
NEWLAND Charles Bruce N'43

WEST VIRGINIA—*Sutton*
EAKLE Oscar Otas M'04 MD phys

WEST VIRGINIA—*Wellsburg*
YOUNG Robert Wendell N'44 2111 Pleasant Ave

WEST VIRGINIA—*Whitby*
RILEY William Madison M'00 MD phys & surg

WEST VIRGINIA—*Williamson*
MOUNTS William Ashby N'44 mechanic

WISCONSIN

WISCONSIN—*Fond du Lac*
MILLER Boynton King Jr A'43 190 E Division St

WISCONSIN—*Hudson*
KILBOURN Robert Chester Rev *GD*'41 GST'39 910 4th r St Paul's Ch

WISCONSIN—*Jefferson*
DONOVAN Cornelius Edward Jr C'24 DDS SN 906½ Main St dentist

DONOVAN Dale Cornelius C'51 KS 710 Fischer Ave

WISCONSIN—*Madison*
McGARY Richard G A'49 2222 Hillington Green

MOUNT Anson Adams C'50 Vet Adm Hosp

WISCONSIN—*Mayville*
HELMBRECHT Thomas Charles C'50 DDS DTD 440 Janssen Ave lt (jg) US Navy (dental corps)

WISCONSIN—*Milwaukee*
ACKERET Edward J C'40 3298A N 3rd St

BAER Earl Lee N'44 BA 1901 E Capitol St Box 1040

BOYNTON Chester Dwight *BA*'53 530 E Lancaster Ave stu Gen Theol Sem

LANDIS Charles Beary A'41 c/o Courteen Seed Co

LIGHTBOURN Francis Chesebrough Rev C'39 GST'41 BA STB 1031 N 21st St (2) asst editor *Living Church*

NUNN John Milton A'12 5059 N Lake Dr Nunn-Bush Shoe Co

SCHMITT Arthur Paul Louis C'30 5040 N Cumberland Blvd Mitchell Machine Pool Co

URQUHART Park Vasco A'50 3441 N 98th St (16) industrial products div Goodyear Tire & Rubber Co

WISCONSIN—*Nashotah*
VOGEL Arthur Anton Rev C'46 MA BD PhD KA prof theol Nashotah House

WISCONSIN—*Poynette*
PINTHER Harold Otto Paul A'46 C'50 BS MS DTD Wild Cat Beach coach & teacher Markesan High Sch

WISCONSIN—*Racine*
JANES Arthur Roy A'30 3014 Northwest Ave

WISCONSIN—*West Allis*
WILSON Willard Maurice C'57 1300 S 86th St sgt US Air Force staff U of So

WYOMING

WYOMING—*Casper*
TODD Earl Henry Jr N'45 136 N Center St loan mgr Beneficial Loan Corp

WYOMING—*Cody*
HOPPER George William *BS*'51 KA 1107 Rumsey Ave law stu U of Wyoming

WYOMING—*Kemmerer*
WATSON William Breese Rev *BA*'50 BD SN r St James' Ch

WYOMING—*Lander*
BARNETT Lyle Saxon Rev *BA*'26 BD KS r Trinity Ch

WYOMING—*Pinedale*
ZIEGLER Paul C'34 DTD

WYOMING—*Riverton*
WANNER Charles Marshall C'38 ATO c/o Carter Oil Co

WYOMING—*Rock Springs*
CROCKER Frank Richard Jr C'38 SAE

WYOMING—*Sheridan*
AVERY William Powell C'27 Scales Tractor Co

FOREIGN

US TERRITORIES & DEPENDENCIES & FOREIGN COUNTRIES
(H) indicates home address in the United States

ALASKA—*Ketchikan*
HODGKINS Lewis Rev *BD*'52 AB St Elizabeth's Ch

ALASKA—*Palmer*
BAILEY Clarence Campbell C'37 MD Box J phys & surg Johnson Bailey Clinic

ALASKA—*Tanacross*
GREENE Robert Barringer Rev *BA*'46 BD SN St Timothy's Mssn

ARGENTINA—*Buenos Aires*
MEADOWS Marion Talbot *BA*'14 KA Sarmiento 459 M T Meadows Co (cotton brokers)

ARGENTINA—*Tucuman*
STEVENS Charles Robert C'45 Bella Vista mgr sugar plantation

AUSTRALIA—*Walkerston* North Queensland
BAILEY Leonard Campbell Rev *BD*'38 BA MA The Rectory

BAHAMAS BRITISH WEST INDIES
Matthew Town Inagua
MacCONNELL James Hamilton Rev *BA*'36 *BD*'39 parish priest St Philip's Ch

BERMUDA—*St George*
KUHN Francis A A'54 Hotel St George

BRAZIL—*Rio de Janeiro*
GOOCH Cornelius Skinner *BA*'27 KS Av Rio Branco 128 aviation technician Cruzeiro do Sul (airline)

MELCHER Louis Chester Rt Rev C'25 T'25 *DD*'49 BA Caixa Postal 4977 bishop of Central Brazil

BRAZIL—*Santa Maria* Rio Grande do Sul
KRISCHKE Egmont Machado Rt Rev *DD*'52 BA BD Caixa Postal 98 mssy bishop of Southwestern Brazil

BRAZIL—*Sao Paulo*
JACKMAN Charles Moore II C'45 BS Al Barao de Limlira 1380 Apt 32 v pres & gen mgr Cio Nacional de Refrigerantes

CANADA—*Montreal* Quebec
AMBLER Richard Jacquelin A'04 *BA*'08 ATO 3449 Addington Ave (28))

BOSTROM Robert Ernest C'06 DTD 5010 Sherbrooke St W archt

CANADA—*Town of Mount Royal* Quebec
McKNIGHT Hugh Steward C'11 KA 1190 Dunvegan Rd

CANADA—*Vancouver* British Columbia
VAUX Cleland Huger C'20 SAE 1607 Royal Bk Bldg 675 W Hastings St forest engr

CANAL ZONE—*Ancon*
BOYD Robert James Jr A'46 Box 5032

CANAL ZONE—*Gatun*
PEARSON Jack Herbert C'56 Box 154

COLOMBIA—*Barranquilla*
ARIANO Jose Manuel A'33 Apartado Aereo 48 Postal 217

SALZEDO Napoleon A'57 Apartado 28

CUBA—*Banes* Oriente
SARA James Michael A'47 United Fruit Sugar Co

CUBA—*Bauta* Prov de Habana
HEATH Stewart William C'21 ATO Box 3 Cia Textilera Ariguanaba SA

CUBA—*Camaguey*
TATE Paul Alexander *BA*'28 PGD Ave Martires 217 dir Colegio Episcopal de San Pablo & Am consular agent

CUBA—*Chaparra* Oriente
HICKS Hunter McDonald Jr A'45

CUBA—*Havana*
MADDUX William Redmond Jr A'55 Esso Standard Oil Co SA Apartado 4087 stu SMA

CUBA—*Santiago de Cuba*
SERAPION Loreto Rev T'15 LLD PhD Placido 8 Altos r St Mary's Ch

DOMINICAN REPUBLIC—*Ciudad Trujillo*
YATES Arthur William A'35 C'39 KA Rosa Duarte 8-C 4

ECUADOR—*Guayaquil*
MATA Jose Felipe Jr C'55 KA Nueve de Octubre 1315 stu U of So

EGYPT—*Cairo*
ELIE Lloyd Charles A'58 Kodak Eastman Co Adly Pasha stu SMA

ENGLAND—*Buckthorpe* Yorkshire
HALIFAX Rt Hon Earl of KG *DCL*'42 MA (Oxon) Garrowby former ambassador to US

ENGLAND—*Cambridge*
COLBOURNE Cuthbert Walter Rev *BA*'18 SAE Teversham Rectory

ENGLAND—*Canterbury* Kent
CRAGON Miller Murray Jr Rev *BD*'47 GST'47 AB stu St Augustine's Coll

WAITS Emmett Moore Rev *BD*'49 BA stu St Augustine's Coll (H) Winchester Ky

ENGLAND—*Dachet* Buckinghamshire
GREEN William Mercer Jr Rev A'24 *BA*'36 BD KS The Cottage chapln US Air Force

ENGLAND—*London*
GILCHRIST Gilbert Frank *BA*'49 KS Fulbright Scholar London Sch of Economics (H) Charleston SC

ENGLAND—*Oxford*
FIKE Charles Theodore *BA*'54 ATO Fulbright Scholar Wadham Coll (H) Chattanooga Tenn

HOLT Thaddeus Goode Jr *BS*'51 MA PDT Rhodes Scholar Christ Church Coll (H) Birmingham Ala

PATTERSON William Brown Jr *BA*'52 BTP Rhodes Scholar Magdalen Coll (H) Greensboro NC

WHITE William Webb *BA*'54 ATO Rhodes Scholar Oxford U (H) Huntsville Ala

FRANCE—*Fontainebleau*
HOWELL Samuel Withers Jr C'39 PDT USA Elm Allied Forces Cen Europe Det 1 8478th AAU maj US Army

FRANCE—*Montpellier*
ROBERTSON Joseph Righton *BA*'54 KS Fulbright Scholar U of Montpellier (H) Augusta Ga

FRANCE—*Nice*
JONES Fontaine Maury C'07 PDT Afterglow Moyenne Corniche

FRANCE—*Paris*
CARDWELL Leonard Ray *BA*'49 DTD Civ Personnel Div US Air Force APO 10 New York (H) Sewanee Tenn

JONES John Rison Jr *BA*'49 SN Fulbright Scholar U of Paris (H) Huntsville Ala

LINDSAY Charles McCown *BA*'54 Fulbright Scholar U of Paris (H) Fayetteville Tenn

SCOTT Joseph Welch C'32 ATO c/o Am Embassy

GERMANY—*Frankfurt*
WRIGHT Luke Eldridge *BA*'51 PDT Am Express Co

GERMANY—*Frankfurt* Main
STEPHENSON Lindsay Harris C'50 BA PDT 15 Joachim Becker Strasse Apt 4 foreign service courier

GERMANY—*Gottingen*
SOLLER John Estes *BA*'53 BTP Fulbright Scholar U of Gottingen (H) Washington Kans

GERMANY—*Heidelberg*
NOE William Stanton *BA*'54 DTD Fulbright Scholar U of Heidelberg (H) Bath NC

GERMANY—*Hildesheim*
DITTRICH Godehard Paul C'57 Gerland St 20

GREECE—*Athens*
DANIEL Robert Woodham *BA'*35 PhD PDT Fulbright lecturer U of Athens (H) Knoxville Tenn

WIDNEY Charles Leonidas Jr *BA'*49 MA ATO US Embassy 3rd sec & vice consul (H) c/o State Department Washington (25) D C

HAITI—*Port-au-Prince*
PARTRICK Theodore Hall Very Rev GST'51 BA BD Box 802 Holy Trinity Cathd & dean Theol Sem Mont-rouis

HAWAII—*Ewa*
WALSH Donald Henry N'43 Ewa Plantation

HAWAII—*Honolulu*
BELSHAW George Phelps Mellick Rev *BA'*51 STB DTD c/o Dioc Office Epis Mssy Dist of Honolulu Queen Emma Square (13) (H) New Haven Conn

COUGHLIN David Joseph Rev *BA'*41 *BD'*48 ATO c/o Dioc Office Queen Emma Square (13)

GARIS George Benjamin C'43 MD 2483 Nuuana Ave phys

MacKENZIE James Healani C'35 2159 Kalakaua Ave MacKenzie Tour & Travel Service

TABOR James Hamilton C'37 DTD 2435 Burbank Rd (3) asst to pres Hawaiian Pineapple Co

TYLER Gordon Robert *BA'*50 KA 2322 Manca Rd

HAWAII—*Lihue* Kauai
WILLEY Henry Alpheus Rev C'11 *DD'*48 KS Box 286 priest

HONDURAS—*San Pedro Sula*
MATTHEWS Frank Power C'32

HONDURAS—*Tela*
PERKINS Thomas Joseph Jr C'23 Railroad Off United Fruit Co

URQHART James Cameron A'47 c/o Tela Railroad Co

IRELAND—*Dublin* Dundrum County
TOWNSHEND George Rev C'11 T'11 BA (Oxon) Ripley Mt Anville Rd canon St Patrick's Cathd

JAPAN—*Tokyo*
KAN William Enchichi Rev *DD'*50 BA Rikkyo Daigaku Ikebukuro dean of the college of arts St Paul's U

NEGISHI Timothy *DLitt'*35 c/o Mr Matsuzaki 25 Asabu-Monmura-Cho Minato-Ku prof of Eng St Paul's U

KOREA—*Seoul*
PARK Andrew Pyong Chol C'58 9-187 Tong-Soong-Dong stu U of So

LIBERIA (see also Sierra Leone)—*Suakoko*
PRIOR Henry Wolcott Rev *BA'*46 STB KA fac Cuttington Coll

MEXICO—*Colonia Anzures* DF
McGEE William Farris Jr A'53 Herodote 30-404

MEXICO—*Cuauhtemoc* DF
GALVAN Pedro A A'26 Seria 63 Col

MEXICO—*Lomas de Chapultepec* DF
SKIDMORE Edgar Stewart A'33 BA Sierra Paracaima 855 gen mgr Underwood of Mexico

MEXICO—*Mexico City* DF
DESCHAMPS Perez Luis A'46 Monterrey 152

JACOBS Henry Harrison A'32 Abeja No 30

KATZE Wallace Hampton A'20 Calle de Zamora No 99

SANBORN Jack Hill A'23 Virreyes No 1005

VASQUEZ Rafael Pinzon C'42 AB MA Anaxagoras 428 (12)

ZUBARON Rafael Jr A'24 Yucatan No 14

MEXICO—*Monterrey* Nuevo Leon
WINGFIELD William Breton A'42 c/o F L Wingfield 330 Calle Paris

MEXICO—*Pauchuca* Hidalgo
JENKIN John Phillip C'45 c/o Mrs B I Jenkin Apartado 28

MEXICO—*Rosita* Coahuila
SANFORD Henry Jackson *BS'*27 PGD c/o Mexican Zinc Co

MEXICO—*San Miguel de Allende* Guanajuato
BLUM Charles William Jr A'44 7 Pila Seca

MEXICO—*Santiago Ixc* Nagarita
HART Joel Cecil A'38 Addances No 2 Tobaco en Rama S A

NETHERLANDS WEST INDIES—*Curacao*
MITCHELL Richard Bland McQuiston *BA'*47 PDT Bargestraat 24 Caribbean Photographic Studio

NICARAGUA—*Managua*
WEIS Henry Mahlon A'26 Box 466 lumber exporter

PERU—*Lima*
FREYER Frederick Reese *BS'*29 DTD Las Acacias 278 San Isidro capt Braniff Airline

MARSHBURN Robert Jordan C'43 PDT Apartado 930 Collegio San Andres

PHILIPPINE ISLANDS—*Manila*
GARRISON Maurice Allen Martin Rev GST'52 BS BA STB STM Box 3167 priest & instr St Andrew's Theol Sem

JACKSON Robert Golden Jr *BA'*54 Fulbright Scholar U of Manila (H) Nashville Tenn

MYRICK Conrad William Rev *STM'*51 BA BD fac St Andrew's Theol Sem

PUERTO RICO—*Ponce*
MATTEI Raoul Herminio C'47 Belgica IV 65

PUERTO RICO—*San Juan*
BENNETT William Reece Jr A'31

CONWAY Charles Duncan *BS'*22 DTD Box 2272 pres Caribe Motors Inc

CONWAY Jean Duncan A'48 BS Box 2272 Caribe Motors Inc

ZIMMERMAN Charles Frazier C'55 Box 1406

PUERTO RICO—*Santurce*
JONES Clarke C'56 KA 1419 Calle Estrella stu U of Fla

REPUBLIC OF PANAMA—*Colon*
ENO Thomas A'45 c/o Dr H Eno Samaritan Hosp

REPUBLIC OF PANAMA—*New Christobal*
COOKSON Milton Albert Rev GST'53 BA Box 2106 r Ch of Our Saviour

SAUDI ARABIA—*Dhahran*
GRAFTON George Harlan Jr N'43 BA BS Box 1638 chem engr Arabian-Am Oil Co (H) Hughes Ark

HODGSON George William A'24 C'28 PDT Arabian-Am Oil Co

SIERRA LEONE (W Africa)—*Kailahun*
ATKINSON Sydney James Rev Order of the Holy Cross C'47 Holy Cross Mssn

SWEDEN—*Stockholm*
WILSON Edward Charles C'32 DTD admins officer Am Embassy

SWITZERLAND—*Lausanne*
CRAFT James Charles C'09 DTD Hotel Mirabeau

THAILAND—*Bangkok*
COX Walter Robison A'47 *BS'*51 PDT Box 698 Thai Aviation Co

URUGUAY—*Montevideo*
MERRITT Henry R A'57 c/o ESSO Standard Oil Co Casilla de Correo 235 stu SMA

URUGUAY—*San Carlos*
SHELTON Ray Ellis Rev C'46 Sarandi 827 So Baptist mssy

VENEZUELA—*Maiquetia*
GIBSON James Davis *BA'*36 SN c/o Pan Am Airways

VENEZUELA—*Maracaibo*
DULIN Albert Leland C'28 ATO Martin Engr Co

MATRICULANTS of the 1954 Graduate School of Theology

not previously enrolled in any Department of the University

BRIDGES Gardner William Rev GST'54 BA STB 207 N St Marys St St Marys Pa p in c St Agnes' Ch (St Marys) & St Mary's Ch (Johnsonburg)

CLARK James Holcomb Rev GST'54 BJ STB Ironton Mo p in c St Paul's Ch (Ironton) St Peter's (Bonne Terre) & Trinity Ch (De Soto)

COOK Willard Leffert Rev GST'54 AB BD 429 James St (3) Syracuse N Y

DAVIS Robert Emerson Rev GST'54 BA BD Scotland Neck NC r Trinity Ch

ESTILL Robert Whitridge Rev GST'54 BA BD Middlesboro Ky r St Mary's Ch

FALBY Chester Edward Rev GST'54 BA BD 24 Prospect St Brewster N Y

FARGHER John Stanley Wakelam Rev GST'54 AB 4828 Farnam St Omaha Neb Trinity Cathd

FRYE John Marshall Jr Rev GST'54 AB AM ThB 1060 S Line St Grenada Miss r All Saints' Ch

GREEN Mary Miss SS'52 GST'54 98 Wentworth St Charleston S C dir religious education Grace Ch

HARVEY William Raymond Rev GST'54 BSE MS 2702 Oakridge St Madison Wis cur Grace Ch

HEATH Spencer GST'54 LLB LLM 11 Waverley Pl New York N Y

KELLER Christoph Jr GST'54 BA 2301 N Madison El Dorado Ark

MATTHEWS Thomas Stewart Rev GST'54 AB BD 725 College St Macon Ga r St Paul's Ch

SHOEMAKER John Earl Rev GST'54 BS MS 512 Mission St Fayetteville Ark dean of men U of Ark

WADE Thomas Magruder III GST'54 BA LLB St Joseph La theol stu U of So

FOR CENTENNIAL ALUMNI DIRECTORY

(Matriculation and Biographical Listing)

Please Print or Type

Academy, College, Seminary, Medicine, Law (Underscore Yours)

Name _____
First Middle Last

Year Entered Sewanee _____ Sewanee Degree and Year _____

Current Address _____

_____ [Business or Home—Check which]

Other Colleges Attended [give name and location of school and degree(s) and year(s) earned from the appropriate school(s). Please write out degrees, including honorary—bachelor of arts, etc.] _____

_____

_____

Career Record [give present title and firm you are with first, then previous titles and firms, their locations and years of your connection. If it is not obvious in the name of the firm, please state type of business —insurance, department store, textile manufacturing company, etc.] _____

_____

_____

_____

Military Service Record [give years, highest rank, and theater(s) in which you served] _____

_____

_____

Social Fraternity _____ Phi Beta Kappa _____

Who's Who _____ Amer. Men of Science _____

If currently a student, give college or university and its location _____

_____

If a clergyman, give ordination dates (deacon and priest) and diocese(s) _____

_____

Civic Honors [offices held, full name of organization(s)] _____

_____

_____

_____

Date Married _____ Wife's Maiden Name _____

_____

Children _____

_____

Relatives Who Attended Sewanee _____

_____

Use other side for additional information

THE BOARD OF TRUSTEES

ALABAMA

Rt. Rev. Charles C. J. Carpenter, D.D., 647 Idlewild Circle, Birmingham
Rev. James W. Brettmann (Jan., 1955), 113 Madison Ave., Montgomery (5)
R. Newton Campbell (Jan., 1955), Point Clear
Herbert E. Smith (Jan., 1955), 3916 10th Ave., S., Birmingham

ARKANSAS

Rt. Rev. R. Bland Mitchell, D.D., *Chancellor and President of the Board* (June, 1956), 300 W. 17th St., Little Rock
Very Rev. Cotesworth P. Lewis (Jan., 1957), 310 W. 17th St., Little Rock
William H. Daggett (Jan., 1957), Box 532, Marianna
Robert E. Witt (Jan., 1957), 710 N. Madison Ave., El Dorado

ATLANTA

Rt. Rev. Randolph R. Claiborne, D.D., 2744 Peachtree Rd., N.E., Atlanta
Rev. Milton L. Wood, Jr. (May, 1957), 634 W. Peachtree St., Atlanta (3)
Philip H. Alston, Jr. (May, 1956), Citizens and Southern National Bank Bldg., Atlanta (3)
Arthur B. Edge, Jr. (May, 1955), Callaway Mills, LaGrange

DALLAS

Rt. Rev. C. Avery Mason, D.D., 5100 Ross Ave., Dallas (6)
Rev. Claude A. Beesley (Jan., 1955), 1826 Huff Ave., Wichita Falls
Edward C. Jordan (Jan., 1955), Staley Bldg., Wichita Falls
Jack R. Swain (Jan., 1955), 2000 Pacific Ave., Dallas

EAST CAROLINA

Rt. Rev. Thomas H. Wright, D.D., Box 483, Wilmington, N. C.
Rev. Addison Hosea (May, 1957), Clinton, N. C.
Donald H. Clement (May, 1957), Box 109, New Bern, N. C.
A. H. Jeffress (May, 1957), Box 281, Kinston, N. C.

EASTON

Rt. Rev. Allen J. Miller, D.D., Trinity Cathedral, Easton, Md
Rev. Paul F. Williams (May, 1956), St. Michael's, Md.
Dr. Daniel Z. Gibson (May, 1955), Chestertown, Md.
John W. Logan (May, 1956), Denton, Md.

FLORIDA

Rt. Rev. Frank A. Juhan, D.D., 325 Market St., Jacksonville
Rt. Rev. E. Hamilton West, D.D. (Bishop Coadjutor), 325 Market St., Jacksonville
Rev. Edward H. Harrison (Jan., 1957), Box 1375, Atlantic Beach
Alfred Airth (Jan., 1956), Live Oak
R. Morey Hart (Jan., 1956), 317-319 Brent Bldg., Pensacola

GEORGIA

Rt. Rev. Middleton S. Barnwell, D.D., 7 E. St. Julian St., Savannah
(Very Rev. Albert R. Stuart, Bishop-elect, will become a trustee upon his consecration)
Rev. Charles F. Schilling (April, 1957), 605 Reynolds St., Augusta
Ford P. Fuller (April, 1955), 703 E. 37th St., Savannah
J. A. Setze (April, 1956), 635 Gary St., Augusta

KENTUCKY

Rt. Rev. C. Gresham Marmion, D.D., 421 S. Second St., Louisville (2)
Rev. Andrew E. F. Anderson (April, 1957), 2233 Woodbourne Ave., Louisville (5)
Joe M. Dempf (April, 1956), Starks Bldg., Louisville (2)
Sterling Lanier (April, 1955), Norton Coal Corp., Nortonville

LEXINGTON

Rt. Rev. William R. Moody, D.D., 436 W. 6th St., Lexington (12), Ky.
Rev. Allen Person (May, 1956), 40 Klainecrest Ave., Fort Thomas, Ky.
J. Morgan Soaper (May, 1956), Harrodsburg, Ky.
Elmer Ware (May, 1956), First National Bank Bldg., Covington, Ky.

LOUISIANA

Rt. Rev. Girault M. Jones, D.D., 2265 St. Charles Ave., New Orleans (15)
Rev. Robert H. Manning (Jan., 1957), *Secretary*, 8029 Zimple St., New Orleans (18)
G. Allen Kimball (Jan., 1957), P. O. Box 1322, Lake Charles
Col. W. C. O'Ferrall (Jan., 1956), 214 Commercial National Bank Bldg., Shreveport

MISSISSIPPI

Rt. Rev. Duncan M. Gray, D.D., Box 953, Jackson
Rev. Walter R. Belford (Resigned)
Benjamin F. Cameron (Jan., 1955), 1205 Threefoot Bldg., Meridian
Charles Edwin Holmes (Jan., 1956), Box 884, Greenwood

MISSOURI

Rt. Rev. Arthur C. Lichtenberger, D.D., 26 Berkshire St., St. Louis (17)
Rev. A. Malcolm MacMillan (May, 1957), 850 Goodfellow Blvd., St. Louis (12)
Joseph P. Logan (May, 1957), 705 Olive St., St. Louis (1)
Albert E. Mudkins (May, 1957), 10 S. Kingshighway Blvd., St. Louis (8)

NORTH CAROLINA

Rt. Rev. Edwin A. Penick, D.D., 802 Hillsboro St., Raleigh
Rt. Rev. Richard H. Baker, D.D. (Bishop Coadjutor), 502 N. Elm St., Greensboro
Rev. John W. Drake, Jr. (May, 1955), Box 5233 Ardmore Station, Winston-Salem
Theodore C. Heyward, Jr. (May, 1955), 1032 Granville Rd., Charlotte
Thomas D. Jeffress (May, 1955), Taylor St. and Parkwood Dr., Rocky Mount

NORTH TEXAS

Rt. Rev. George H. Quarterman, D.D., Box 652, Amarillo
Rev. Willis P. Gerhart (Dec., 1954), 602 Meander St., Abilene
Joe W. Earnest (Dec., 1954), Colorado City
Joe M. Scott, Jr. (Dec., 1954), Box 1111, Dalhart

SOUTH CAROLINA

Rt. Rev. Thomas N. Carruthers, D.D., 138 Wentworth St., Charleston (6)
Rev. Henry D. Bull (April, 1956), Holy Apostles' Church, Barnwell
Preston B. Huntley, Jr. (April, 1956), Pilot Life Insurance Co., Cheraw
Thomas P. Stoney (April, 1956), 537 Huger St., Charleston

SOUTH FLORIDA

Rt. Rev. Henry I. Louttit, D.D., Box 597, Winter Park
Rev. James L. Duncan (Dec., 1954), Box 1555, St. Petersburg (4)
William L. Carpenter (Dec., 1954), 15 Dixie Blvd., Delray Beach
Sidney Stubbs, Jr. (Dec., 1954), De Land

TENNESSEE

Rt. Rev. Theodore N. Barth, D.D., 692 Poplar Ave., Memphis (5)
Rev. Prentice A. Pugh (Jan., 1955), 1117 17th Ave., S., Nashville
J. Kennedy Craig (Jan., 1955), Houser Rd., Rt. 14, Knoxville
W. Dudley Gale (Jan., 1955), 223 Third National Bank Bldg., Nashville

TEXAS

Rt. Rev. Clinton S. Quin, D.D., 520 San Jacinto, Houston (2)
Rt. Rev. John E. Hines, D.D. (Bishop Coadjutor), 2904 Bowman Rd., Austin
Rev. Orin G. Helvey (Jan., 1955), Box 70, Bryan
Ashford Jones (Jan., 1955), Box 230, Nacogdoches
T. Kelsey Lamb (Jan., 1955), 2636 North St., Beaumont

UPPER SOUTH CAROLINA

Rt. Rev. C. Alfred Cole, D.D., Box 447, Columbia (1)
Rev. C. Capers Satterlee (May, 1957), 141 Advent St., Spartanburg
John N. LeMaster, Jr. (May, 1957), Box 418, Columbia
Dr. Thomas Parker (May, 1957), 311 E. Coffee St., Greenville

WESTERN NORTH CAROLINA

Rt. Rev. M. George Henry, D.D., 46 Macon Ave., Asheville
Rev. Eugene J. West (May, 1957), 301 S. King St., Morganton
Maj. Thomas A. Cox, Jr. (May, 1956), 162 W. Chestnut St., Asheville
Dr. DuBose Egleston (May, 1955), Duke University Hospital, Durham

WEST TEXAS

Rt. Rev. Everett H. Jones, D.D., 108 W. French Pl., San Antonio
Rev. David S. Rose (Jan., 1957), 701 S. Broadway, Corpus Christi
W. Hollis Fitch (Jan., 1957), 959 Avenue A, Eagle Pass
Frank M. Gillespie (Jan., 1957), Box 1157, San Antonio

ASSOCIATED ALUMNI

Rev. Grover Alison, Jr. (July, 1956), 7288 San Jose Blvd., Jacksonville (7), Fla.
Rev. Moultrie Guerry (July, 1957), 901 Greenway Court, Norfolk (7), Va.
Malcolm Fooshee (July, 1956), 2 Wall St., New York, N. Y.
Gordon S. Rather (July, 1957), 4938 E. Crestwood Dr., Little Rock, Ark.
Armistead I. Selden (July, 1957), 437 House Office Bldg., House of Representatives, Washington, D. C.
Alexander W. Wellford (July, 1956), 162 Goodlett, Memphis, Tenn.

THE BOARD OF REGENTS
(Elected by Trustees)

Rt. Rev. R. Bland Mitchell, *Chancellor, Ex Officio*, (1956), 300 W. 17th St., Little Rock, Ark.
Rt. Rev. John E. Hines (1955), 2904 Bowman Rd., Austin, Tex.
Rt. Rev. Frank A. Juhan (1957), 325 Market St., Jacksonville, Fla.
Rt. Rev. Henry I. Louttit (1959), Box 597, Winter Park, Fla.
Rev. George M. Alexander (1955), Trinity Church, Columbia, S. C.
Rev. Henry Bell Hodgkins (1957), Christ Church, Pensacola, Fla.
Very Rev. Alfred Hardman (1959), 2744 Peachtree Rd., N.E., Atlanta (5), Ga.
Herbert E. Smith, Jr. (1955), *Secretary*, Rt. 13, Box 177, Birmingham, Ala.
Brig. Gen. L. Kemper Williams (1955), *Chairman*, 1323 Whitney Bldg., New Orleans, La.
Hinton F. Longino (1957), Box 1723, Atlanta, Ga.
Charles McD. Puckette (1957), Chattanooga *Times*, Chattanooga, Tenn.
Albert Roberts, Jr. (1959), Box 142, St. Petersburg, Fla.
J. Albert Woods (1959), 260 Madison Ave., New York (16), N. Y.
Dr. Edward McCrady, *Vice-Chancellor, Ex-Officio*, Sewanee, Tenn.

RETIRED BISHOPS, HONORARY MEMBERS

Rt. Rev. Charles Clingman, D.D. (Kentucky), 408 Duff Lane, Louisville (7), Ky.
Rt. Rev. Edmund P. Dandridge, D.D. (Tennessee), School of Theology, Sewanee, Tenn.
Rt. Rev. John J. Gravatt, D.D. (Upper South Carolina), Greenlee, Rockbridge County, Va.
Rt. Rev. Robert E. Gribbin, D.D. (Western North Carolina), Box 5003, Winston-Salem, N. C.
Rt. Rev. Harry T. Moore, D.D. (Dallas), 5100 Ross Ave., Dallas 6, Tex.
Rt. Rev. William Scarlett, D.D. (Missouri), Old Jamestown Rd., Route 1, Box 480, Florrisant, Mo.
Rt. Rev. A. S. Thomas, D.D. (South Carolina), Rockville Wadmalaw Island, S. C.
Rt. Rev. John D. Wing, D.D. (South Florida), 1021 Lincoln Circle, Winter Park, Fla.

THE OFFICERS OF ADMINISTRATION

Edward McCrady, Ph.D., Vice-Chancellor and President
Gaston S. Bruton, Ph.D., Dean of Administration
Charles T. Harrison, Ph.D., Dean of the College of Arts and Sciences
Rt. Rev. Edmund P. Dandridge, D.D., Dean of the School of Theology (Acting)
Robert S. Lancaster, Ph.D., Dean of Men
Samuel L. Robinson, Superintendent of Sewanee Military Academy
Rev. Massey H. Shepherd, Ph.D., Director of the Graduate School of Theology

Sewanee

in my will

"EVERYBODY knows he is going to die someday but it has become bad form in our age to mention the fact. Most of us have become eager partners in a vast conspiracy of silence about death. . . .

BY REFUSING to think and talk about death we are trying to dispose of the fact itself.

HOW ABSURD!" [The Rev. Carroll E. Simcox in *The Resurrection of the Body and the Life Everlasting* (Cincinnati, 1950)]

* * *

The making of a will is the ultimate challenge of a successful life. By the published will a final appraisal is made of the generosity and the wisdom of the writer.

* * *

The most significant educational influence in the South can emanate from Sewanee through the wills of people who think its objectives are important.

To My Attorney:

I want to add the University of the South to my will. Please call me at your convenience.

_____

Vol. XX, No. 4 November 15, 1954

Sewanee ALUMNI NEWS

The Vice-Chancellor's Page . . . .

Gen. Williams, Bishop Juhan, and Dr. McCrady study the physical plans which will implement Sewanee's educational objectives.

When our forefathers set up this democracy, they realized that if suffrage is to be unrestricted, so must education be. If every man is to be allowed the right to vote, then every man must be given the opportunity to acquire such an education as may qualify him to vote wisely. Such considerations led to the establishment of the entire system of tax-supported schools from the elementary grades through the state universities. The result has been, indeed, that nearly anyone who wants to can go to college. But I am not so sure that we have provided the kind of qualified electorate which we had hoped to produce.

As the great masses of the people moved into the universities, without any tradition of education behind them to give any real interest in what was offered there, they, for the most part, misconceived the purpose of the whole system. All that they wanted from the universities was what they would have gotten if they had never gone to college at all, namely, training for a job. They set up a clamor for all kinds of vocational training and disdained the "impractical" studies which were supposed to contribute to wisdom, but seemed to have little to do with earning a living. This was an ironic situation. We sought to give the people a university education to supply the wisdom, or at least the essential learning, prerequisite for responsible voting and government by the people. And, instead of accepting it, they persuaded the universities to stop giving it, and to substitute for it what they would have obtained from apprenticeships without ever going to college. If, as so many recent studies seem to show, graduates of liberal arts colleges have attained distinction out of proportion to their numbers, it is probably largely because the liberal arts colleges spend less time teaching how to make a living, and more time providing some acquaintance with philosophy, history, the arts, the sciences, and religion, which form the sure foundation on which an enduring civilization can be built.

The main functions of colleges should be to preserve and transmit the accumulated wisdom of the ages and to extend the boundaries of knowledge. An adequate background in languages is prerequisite to clarity of understanding and of communication in all fields of study, and should be acquired as early as possible. History reveals to us the experiences of countless generations of men; and what greater teacher is there than experience? Science summarizes the most convincingly verifiable inferences from experience in those fields where absolute verification can be approached most closely. Philosophy acquaints us with the greatest efforts of men to make sense out of the totality of experience. The arts preserve for us the most enriching and satisfying expressions of man's taste. And religion unites the fruits of all other disciplines in consecrated service to God and to fellowmen.

These studies provide the best background for happy and constructive citizenship. Men make better citizens if they have knowledge as a basis for judgment, if they find life rewarding instead of worthless, and if they feel a duty for service to God and man. These then are what we should try to transmit to all who are to have the privilege and responsibility of voting. Have no fear that those thus educated will fail to earn a livelihood. They are not likely to lack motivation for that whether they go to college or not, and the tricks of one's trade are the things one can hardly escape learning in the normal course of living.

In connection with secondary education it is important to emphasize that offering vocational training instead of general education for those who do not expect to go to college is not in itself a democratic procedure. It tends to divide rather than to unify society. It widens the cleavage between the classes. The point to remember is that in a democracy both kinds of high school graduates (pre-college and non-college) will be expected to vote, and the basic purpose of our educational system should be to help, as far as possible, to qualify them *all* for intelligent and responsible citizenship. If we forget or neglect this objective, and in high schools and colleges allow vocational training to take the place of education for the main mass of the people to whom we intrust the right to vote, I see no hope for the survival and flourishing of the democratic way of life.

Cordially yours,

Edward McCrady

SEWANEE ALUMNI NEWS

Vol. XX, No. 4 | The University of the South, Sewanee, Tennessee | November 15, 1954

Endowment Fund Receives $540,000.00

Dormitory, Tower, Swimming Pool Announced

A. SESSUMS CLEVELAND, '93

Announced at the opening service of the academic year were plans to build a stone dormitory on the Barton Hall lot in memory of A. Sessums Cleveland, '93, of Houston, Texas, the gift of Mrs. Cleveland, and to build the tower of All Saints' Chapel, the gift of the family of the late Robert P. Shapard of Griffin, Georgia.

Construction of an indoor swimming pool, the second step toward the completion of the gymnasium facilities, was authorized by the board of regents when it met at Sewanee late in October. The pool, to cost an estimated $140,000, will connect the Ormond Simkins Fieldhouse and the Shaffer Gymnasium and will mark the first improvements there since a central heating plant for the entire athletic department was installed in 1948-49. Architects' plans are already in hand from Ayers and Godwin of Atlanta and construction is expected to begin this winter. Later an indoor arena, a basketball court, bowling alleys, athletic offices, showers, and locker rooms are to be built as Centennial Fund gifts permit.

At the mid-point of the Sewanee Centennial Fund, building goals still remaining are completion of the chapel ($203,000 of the $800,000 needed is in sight), renovation of St. Luke's Hall ($100,000 is expected from the Builders for Christ campaign of the Episcopal Church), additional playing fields and facilities at Sewanee Military Academy, the Fine Arts Building ($30,000 contributed of the $400,000 needed), extension of the Library, and the long overdue renovation of Walsh Hall.

Seminary, College, Academy Have Homecomings

Alumni of all divisions of the University have had homecomings this fall. St. Luke's alumni numbering twenty-five met October 20-21. Highlight of the occasion was an address by the Rev. William S. Lea, '35, rector of St. John's Church in Knoxville, who described the Anglican Congress in Minneapolis and the meeting of the World Council of Churches in Evanston.

Present officers re-elected were the Rev. Robert Cowling, '50, Cedar Key, Florida, president; the Rev. David B. Collins, '48, chaplain of the University, vice-president; the Rev. George B. Myers, '07, professor emeritus, secretary; and Bishop Edmund P. Dandridge, seminary dean, treasurer.

Supper at St. Luke's on Tuesday evening and a skit presented by the junior class were other features of the occasion. The group voted to hold a special meeting without business on the Thursday before Commencement, June 9.

College students celebrated homecoming on October 23 with a formal dance, decorated fraternity houses, a parade and the election of Nancy Skelton of Columbia, Tennessee, as homecoming queen, and the football game against Wabash College. Phi Gamma Delta sponsored the queen and won the house decorations contest. Kappa Sigma won the parade float contest.

Sewanee Military Academy held the biggest homecoming of the season on November 6-7 with many parents and a number of alumni on the Mountain for a close game lost to Tennessee Military Institute 7-0, an alumni review and meeting, a luncheon for alumni served in the gymnasium, and two formal dances.

Edgar T. McHenry, Jr., A'52, of Memphis, now a junior in the College, was elected president of the SMA Alumni Association, succeeding Charles M. Seymour, A'00, of Knoxville. Other officers re-elected were James K. Clayton, A'24, of Murfreesboro, Tennessee, vice-president, Capt. Edgar J. Cheatham, alumni secretary, and William M. Cravens, A'25, of Winchester, Tennessee, treasurer. Capt. Cheatham is an instructor at SMA. Emphasis for the year will be on organizing alumni chapters.

duPont Gift Completes One Centennial Goal

"It behooves people who have mental, moral, and spiritual responsibility to use their resources and talents to the end that Christian leaders be developed," said Mrs. Alfred I. duPont last month when she presented the regents with $540,000, the largest single gift in the history of the University of the South. Bishop Frank A. Juhan of Florida, chairman for the Sewanee Centennial Fund, was elated by the "evidence of approval and support" and declared that "all free and privately endowed colleges depend on gifts and legacies of benefactors whose generosity is matched by their vision."

The gifts of Jessie Ball duPont to Sewanee total about $1,500,000 in addition to interests in trusts which she has set up for the benefit of liberal education. They far exceed, but nevertheless are reminiscent of, the gifts of another lady, Charlotte Morris Manigault, who in 1876 affirmed her faith in Christian education by giving Bishop Charles T. Quintard enough money to build St. Luke's Hall (the "finest seminary plant in America" when it was built) and to endow scholarships for students in the seminary.

Income from Mrs. duPont's latest gift will be called "The Jessie Ball duPont-Frank A. Juhan Fund" and will be used equally for faculty salaries and scholarship aid. The scholarships will be divided between college and seminary. The permanent endowment of the University has now passed $5,000,000 in market value—a dream of Alexander Guerry's—and the Sewanee Centennial Fund for $2,800,000 is over half completed!

MRS. ALFRED I. DUPONT, H'45

Sewanee Alumni News

SEWANEE ALUMNI NEWS, issued quarterly by the Associated Alumni of THE UNIVERSITY OF THE SOUTH, at Sewanee, Tennessee. Entered as second-class matter Feb. 25, 1934, at the postoffice at Sewanee, Tenn., under the Act of March 3, 1879.

NOVEMBER 15, 1954

MEMBER AMERICAN ALUMNI COUNCIL

The Associated Alumni Officers

JOHN B. GREER, '08 ..... *President*
MICHAUX NASH, '26 ..... *1st Vice- Pres.*
J. C. BROWN BURCH, '21 .... *2nd Vice-Pres.*
MOULTRIE BURNS, '31 ..... *3rd Vice-Pres.*
REV. AL P. CHAMBLISS, '40 .... *Rec. Sec'y*
DOUGLAS L. VAUGHAN, '35 ..... *Treasurer*
ARTHUR BEN CHITTY, '35 .... *Alumni Sec'y and Editor Sewanee Alumni News*
E. N. CHITTY ..... *Associate Editor*

St. Luke's Alumni

REV. ROBERT F. COWLING, '50 .. *President*

Sewanee Military Academy Alumni

EDGAR T. MCHENRY, '52 ..... *President*

Scholars and a Chapel Both on Their Way

The pyramid of scholars on the cover is symbolic in many ways. The students are Sewanee's Baker, Carbide, and Kemper Scholars, representing a new concept of cooperation between business and education. They are on-and-around the cornerstone of All Saints' Chapel, laid in 1904. Behind them is the temporary wall of a church partially completed in 1911.

For too many years, the growth of the All Saints' Chapel Completion Fund has been imperceptible—and for a like period, the interest of corporations and foundations in Sewanee was slight. As 1957—the centennial year—approaches, a change is seen in both.

Sewanee now has in sight over $200,000 toward the completion of the chapel. And there are now twenty-eight students enrolled in the University on grants from the George F. Baker Trust, the Union Carbide and Carbon Corporation, and the James S. Kemper Foundation. When the Carbide and Kemper programs are in full operation, as is the Baker program now, this number will average thirty-three students in college at a time, eight or nine new men each year. These grants approximate the income on $800,000 of permanent endowment.

As more philanthropic foundations and corporations turn to education, the University of the South, because of its exceptional record, will continue to be in the forefront of Southern institutions. Sewanee alumni can be of inestimable help in bringing the merit of the University of the South to the attention of trustees of businesses and foundations interested in educational philanthropy. If you know a foundation trustee or the director of a corporation making grants to education, write the alumni office. A triple-play can be arranged.

"Why I Chose Sewanee"

Alumni were the leading "personal contact influence" in the decision of this year's new students to enter the University of the South. Sewanee students were the next group influential in bringing new men and ministers placed third. The advice of family and friends naturally was important. Less often noted in the choice of Sewanee was the advice of high school teachers, counselors, coaches, or principals, showing an area which needs to be reached by Sewanee's friends.

The influence of the persons interesting boys in Sewanee is perhaps the greatest tribute which could be paid the worth of this institution. If its alumni and students, together with the ministers of its owning church, are willing to endorse its excellence and actively to recruit new students, the institution is apt to be healthy. Needless to say, the alumni can take an extra bow for being in first place.

The survey was a part of a study in admissions in Southeastern colleges by the American College Public Relations Association. The questionnaire was administered during fall registration through the cooperation of the Sewanee admissions office. Ratings of various factors were established by asking the student to name under three categories those influences of "great importance, moderate importance, slight importance, and no importance." Answers were weighted 3, 2, 1, and 0 to get total scores.

The kind of education Sewanee offers influenced students most of all. More than half of the 130 students answering the questionnaire listed Sewanee's scholastic standing as one of the three factors which influenced them most. Almost half were influenced greatly by the fact that Sewanee is a college with religious affiliations. One-third were seeking a small college or were influenced by the size of the student body.

Other "special advantages" of Sewanee which appealed to prospective students were the ratio of faculty to students, the training of the faculty, the type of student who attends Sewanee, courses offered in chosen field, the fraternity system, the beauty of the campus, attractiveness of buildings and facilities, and the type of community in which the University is located. Of relatively less importance to the students who enrolled were nearness to home, costs, scholarships, and opportunities for part-time work. Need for increased scholarship aid, if Sewanee is to be available to less prosperous students, is evident. The sports program was not among the leading attractions and recreational facilities were quite low on the list. The importance of the Gymnasium and Fine Arts Building in adding to our facilities can be seen here.

On the Cover

Sewanee's Kemper (3), Union Carbide (4), and Baker (18) Scholars are pictured on the cover. First row: Ralph Troy, Monroe, La.; Kirkman Finley, Columbia, S. C.; Julian Walker, Charleston; J. Edward Smith, Macon, Ga.; Michael Veal, Atlantic Beach, Fla.; H. Herbert Shear, Alice, Tex.; and W. Robert Campbell, Decatur, Ga.

Second row: (all the rest are Baker Scholars) Carl Mee, Signal Mountain, Tenn.; J. Robert Wright, New Albany, Ind.; D. Hal Evett, Mt. Pleasant, Mich.; E. David Goding, Lake City, Fla.; H. Floyd Sherrod, Jr., Decatur, Ala.

Third row: Dan S. Abbott, Abilene, Tex.; J. Thomas Williams, III, Lookout Mountain, Tenn.; Keith Fort, Chattanooga; William T. Stallings, West Point, Ga.; Richard R. Spore, Memphis; John Fleming, Mt. Pleasant. Tex.; and Henry Arnold, Cullman, Ala.

On the rocks: Joseph McAllister, Cambridge, Md.; William B. Hunt, Scottsboro, Ala.; Dick Briggs, York, Ala.; and standing, Ronald L. Palmer, Jacksonville, Fla.; David Nunnally, Memphis; and Leonard Trawick, University, Ala. Three Baker Scholars not in the picture are Joe L. Griffin, Russellville, Ark.; Lee B. Sayre, Stuttgart, Ark.; and Allen Hornbarger, Harlingen, Tex.

In Memoriam

Gifts to the University, principally to the Chapel Completion Fund in lieu of flowers, have been made in memory of the following persons since June, 1954, in addition to the alumni listed with their classes on pages 7-10 of this magazine:

SHUBAEL BEASLEY
MRS. DYER BUTTERFIELD
GARNET CARTER
MRS. ELLEN DOUGLAS CLEVELAND
DAVID T. EDWARDS
J. C. GREER
GEORGE W. GRIFFIN
HILARIOUS HAWKINS
DR. JENNIE HOUGHTON
MRS. PRESTON B. LAWRENCE
DR. JOHN M. S. MCDONALD
MRS. NEWTON MIDDLETON
MRS. DAVID A. SHEPHERD
MRS. GEORGE S. WHEAT
LESTER E. SOLLER
MISS ROSE WEAVER
MRS. CAROLINA WOODS
MRS. ALMA WYLIE

On Founders' Day a Book of Remembrance, the gift of an anonymous alumnus, was dedicated at All Saints' Chapel. The book will contain names of persons in whose memory gifts are made to All Saints' Chapel.

It was given in memory of William Crawford Gorgas, '75, the hundredth annversary of whose birth was celebrated the Sunday before at the Chapel. A wreath was laid after the service on the grave of Dr. William Porcher DuBose, Gorgas' friend and teacher.

On The Mountain . . . .

Capt. Thomas R. Waring, Jr., '25, and Mrs. Waring are new residents of Tuckaway. The University hotel is used this year principally as a student dormitory with a limited number of rooms for guests. The dining hall has become a student lounge with quarters for study. The Warings came to Sewanee from Taxco, Mexico, where they operated the Rancho Telva Hotel. Previously Capt. Waring had a preparatory school, The Waring Ranch School, near Santa Fe and, until 1940, was on the faculty of the Los Alamos Ranch School.

Alumni Officers Elected In June

Alumni trustees nominated by the Associated Alumni and elected by the board of trustees in June are the Rev. Moultrie Guerry, D.D., '21, clerical trustee, and Armistead I. Selden, '42, and Gordon S. Rather, '23, lay trustees. They will serve for a three year term which began in July, 1954. Dr. Guerry, rector of Old St. Paul's Church, Norfolk, Virginia, is a former chaplain of the University. Mr. Selden is a member of the United States House of Representatives from Alabama. Mr. Rather, class leader of 1923, is an insurance agent in Little Rock, Arkansas.

John M. Ezzell, '31, was elected alumni member of the Athletic Board of Control. Elected recording secretary of the Associated Alumni was the Rev. Alfred Chambliss, '40, warden of the DuBose Conference Center, Monteagle, Tennessee. The alumni secretary, Arthur Ben Chitty, '35, was re-elected to a four-year term.

The Alumni Council elected two honorary members of the Associated Alumni, Capt. Wendell F. Kline of Sewanee, former vice-president for development of the University, and Robert E. Finley of Nashville, father of two Sewanee men, Robert E. Finley, Jr., '51, and James Finley, '53.

New class leaders elected by the Alumni Council were Richard W. Hogue, '97, Judge Bayard B. Shields, '98, George L. Watkins, '07, Philip B. Whitaker, '12, Stanyarne Burrows, '29, and E. Ragland Dobbins, '35. James W. Reaney, '54, was elected leader by his class.

Tigers Have Losing Season

Over a hundred Sewanee alumni were present for the opening game against Howard in Birmingham October 2. Though the Tigers had an edge statistics-wise, pass interceptions and penalties were major factors in the 20-7 loss.

In the first home game, Millsaps took a close 18-13 decision despite freshman Al Wade Jones' superb passing which led to the Tigers' final score. The visitors' hard running backs with a strong line led to the upset.

Again out front on statistics, the Purple team outgained their Mississippi College opponents on the ground and in the air, but the much improved ball team couldn't edge ahead of Mississippi's first half score. A bad pass from center was fumbled and the opponent recovered to score from the Sewanee five-yard line. The conversion was good and the score was 7-6. In the second half the Mississippi team never crossed the Tiger 30-yard line, though Sewanee drove deep in hostile territory.

Injuries forced the Tigers to play an entire half of the homecoming game against Wabash without Captain Bobby Parkes and alternate Captain Billy Millar. Before these tough breaks, the Sewanee team led in statistics though the Little Giants far outweighed the Sewanee line. Two touchdowns and a twelve yard field goal cost the Tigers a 17-0 loss.

Hampden-Sydney scored the fifth defeat of the season October 30 in a game which saw six first string Sewanee injuries. All fourteen points were gained in the first five minutes, relegating the remaining quarters to defensive play.

Three long runs earned a 21-7 victory for Centre College Nov. 6. The Tigers took to the single wing for its touchdown drive of short runs and flat passes. In the entire game the Purple team allowed the Colonels only three completed passes while intercepting four.

Additions To Faculty, Staff

New faculty members in the College this fall are Dr. David B. Camp, associate professor of chemistry, Dr. Alfred Scott Bates, associate professor of French, and John B. Dicks, '48, assistant professor of physics who is currently working on his doctorate from Vanderbilt. Dr. Clarence Ward, who last year was visiting professor from the John Hay Whitney Foundation, is teaching fine arts this semester. Next semester Alain W. de Leiris, now traveling in France, will be assistant professor of fine arts. Newcomers to the Air Force ROTC staff are 1st Lt. George T. Gant, assistant professor of air science, and M/Sgt. Travis E. Killgore.

The Rev. Charles L. Winters, Jr., former Episcopal chaplain at the University of Rhode Island and a graduate student at the General Theological Seminary, has joined the St. Luke's faculty. Thomas Alexander of Chattanooga is coming to Sewanee once a week to teach music and speech at the seminary.

Three alumni have joined the SMA faculty. John H. Wright, '54, is instructor in English. Capt. William Lynch Ware, A'17, son of the late Dr. Sedley Ware, is instructor in French and mathematics. After his retirement from the navy he studied at the Sorbonne in Paris and received a master's degree from Middlebury College. Thomas R. Waring, Jr., '25, is instructor in French and Spanish. Capt. Frank E. Atchison is a new member of SMA's military department.

Commissioner of Buildings and Lands is Colonel Wolcott K. Dudley, retired from the army after thirty years of service. For the last three years he has been stationed at Fort Benning. J. Mac Peebles is the new assistant football coach and wrestling coach. At the academy the new football coach is Maj. Mark G. Weatherly, who comes to Sewanee from Fork Union Military Academy.

Three matrons retired at the close of the spring semester. Mrs. Isaac G. Wesson of Elliott Hall is making her home in Como, Mississippi. Mrs. Stanley Gresley of Tuckaway is in Allendale, South Carolina. Mrs. S. S. Dowling of Cannon is at Fulford Hall at Sewanee with her daughter and son-in-law, Dr. and Mrs. Edward McCrady. Mrs. Frank Shapard of Shelbyville is the new matron at Cannon, Mrs. Thomas R. Waring is at Tuckaway, and Mrs. Maude Anderson of Chattanooga is matron at Barton.

Alumni Chapters

BIRMINGHAM

A pre-game rally for Sewanee alumni in Birmingham was held on October 2 before the Howard game. H. Kelly Seibels, '48, was in charge of the gathering at the Jack-O-Lantern beginning at 5 p.m.

JACKSON

Alumni gathered before the Mississippi College game in Jackson on October 16 at the Robert E. Lee Hotel. Then they went to the game to form the Sewanee cheering section.

NASHVILLE

The Nashville Sewanee Club plans a buffet supper before the Vanderbilt-Sewanee basketball game on December 4. The club was organized by thirty-five alumni meeting on October 6. The alumni chapter in Nashville had been dormant since the death of the president, Eugene O. Harris, '24.

The club will open its membership to all persons interested in Sewanee. It is vitally concerned with the enrollment of more Nashville boys in the University.

James W. Moody, Jr., '42, was elected president. Other officers are Arch Bishop, Jr., '39, vice-president, John H. Haggard, '51, secretary-treasurer, and John M. Ezzell, '31, Robert J. Warner, Jr., '48, the Rev. Robert W. Turner, III, '39, and John F. Hunt, '23, members of the board of directors.

CHARLESTON

The Founders' Day banquet of the Charleston Chapter was held on October 8 at the Francis Marion Hotel. The Rev. Ralph S. Meadowcroft, rector of Grace Church, spoke on the purposes of higher education. Dr. and Mrs. Edward Parker (Mrs. Parker is the former Alice Hodgson) were special guests of the chapter. Nathaniel Heyward, '93, was awarded the key of the Order of the Alumni Exornati.

J. Walker Coleman, Jr., '40, was elected president, succeeding Louis R. Lawson, Jr., '42. John C. Ball, Jr., '47, is the new vice-president, and Addison Ingle, Jr., '50, is secretary-treasurer. Members of the executive committee are Lawson, Thomas P. Stoney, '11, and Howard J. Sears, '35.

Sgt. Elliott D. Evins, '26, is serving in the personnel section of the army hospital at Fukuoka, Japan. He is pictured at Miyajima.

One of the most exclusive alumni chapters was formed in 1909 in Alaska when Vivian Manning, '08 (right), was on his way down the Tanana and Yukon Rivers and met Archdeacon Hudson Stuck, '92 (center), and Dr. Grafton Burke, '08 (left). The picture was taken by Bishop P. T. Rowe of Alaska after Manning helped get the archdeacon's boat, "The Pelican," out of the mud of the Yukon. Manning, who lives in Greenville, South Carolina, is the only surviving member of the Sewanee Alumni Association of Alaska.

MEMPHIS

Robert G. Snowden, '40, was elected president of the Memphis Chapter at a luncheon meeting on October 4, succeeding J. C. Brown Burch, '21.

The Memphis alumni chapter sponsored a roast beef dinner at the Memphis Country Club on November 13, following the Southwestern game. Members of the athletic staff were guests of the chapter. Brown Burch, '21, former president, and George G. Clarke, '48, secretary, were in charge.

ATLANTA

Atlanta alumni and friends of the University met November 14 to form a Sewanee Club. The organization will include alumni of all departments of the University, including Sewanee Military Academy, parents of students, Episcopalians, and others interested. E. Ragland Dobbins, '35, was general chairman for the meeting. A statement of purpose was drafted by him, Richard R. McCauley, '42, and Hinton F. Longino, regent of the University. Mrs. William C. Duckworth, whose husband is a member of the class of 1940, was chairman for arrangements. Alan P. Yates, '44, was attendance chairman. Thomas G. Linthicum, '23, arranged the program, and Harry N. Taliaferro, '14, handled publicity.

Preliminary plans for the reactivation of the Atlanta Chapter were made at a meeting on Founders' Day attended by the persons named above, their wives, several other alumni and Arthur Ben Chitty, '35, alumni secretary. This meeting was held at the home of Mr. Dobbins and refreshments were served by Mrs. Dobbins and Mrs. Taliaferro.

Alumni Teach, Study, Overseas and On Fellowships

Dr. Robert W. Daniel, '35, is teaching this year at the University of Athens in Greece under a Fulbright lectureship, the first to be awarded to a Sewanee alumnus. He will lecture on American literature. He is an associate professor of English on leave from the University of Tennessee.

In addition to the five Fulbright Scholars announced in the May Alumni News, J. Righton Robertson, '54, Robert G. Jackson, '54, William S. Noe, '54, John Rison Jones, '49, and Gilbert F. Gilchrist, '49, two other Sewanee men have subsequently received Fulbright awards. C. Theodore Fike, '54, salutatorian of the graduating class, is studying mathematics at Wadham College, Oxford. Charles McC. Lindsay, '54, captain of the 1953 football team and head proctor, is a student at the University of Paris.

The Rev. Emmett M. Waits, '49, is studying this year at St. Augustine's College in Canterbury, England. The Rev. Miller Cragon, '47, has completed his studies at St. Augustine's.

E. Lucas Myers, '53, is a student at Downing College, Cambridge.

Perrin H. Lowrey, '47, will spend this year writing fiction in Mississippi and traveling on a fellowship from the Fund for the Advancement of Education. He has been an instructor in English at Vassar College since 1952.

Dr. Dick Taylor, '32, has a similar fellowship to study the works of Milton and English literature of the early eighteenth century. He is on leave from the faculty of Tulane University and will study there and at Harvard and Yale.

Gifts From 875 Alumni Total $699,231.66

January—November 15, 1954

The complete list of donors for 1954 will be published in the February, 1955, ALUMNI NEWS. Please report omissions to the Alumni Office.

*Donor deceased or memorial gift.

1875
Maj. Gen. W. C. Gorgas*

1877
Edward C. Atkinson*

1880
Henry A. Jones*

1887
John H. P. Hodgson* Endowment Fund
C. P. Mathewes

1888
Hon. Joseph B. Jones

1890
Dr. P. M. Hodgson*

1893
A. Sessums Cleveland*
W. D. Cleveland, Jr.

1894
Dr. Robert W. B. Elliott
Dr. Dion A. Greer
Henry T. Soaper

1895
Dr. Arthur J. Bird
Spruille Burford, Jr.
Very Rev. J. Wilmer Gresham
Dr. R. M. Kirby-Smith
Rev. Caleb B. K. Weed

1896
A. G. Blacklock
Rev. Thomas P. Noe
Dr. O. N. Torian
Arthur R. Young*

1897
Rev. F. Harriman Harding
Richard W. Hogue
Charles J. Slack

1898
Rev. Walter E. Dakin
Mercer G. Johnston
Dr. Valdy C. Overton*
Judge Bayard B. Shields
Jasper Wooldridge

1899
Rev. Francis W. Ambler
Harbert W. Benjamin
Berkeley St. John Green
Robert Jemison, Jr.
Alfred N. King
Frank K. Lord
Henry G. Seibels
Dana T. Smith
Rev. Harold Thomas

1900
Very Rev. Raimundo deOvies
Dr. J. G. deRoulhac Hamilton
Lucien Memminger
D. A. Shepherd
Dr. T. B. Yancey

1901
Ralph P. Black
Preston S. Brooks, Jr.*
Col. Henry T. Bull
George P. Egleston
Rev. Charles W. B. Hill
Dr. Calvin D. Lindley
Dr. Lewis Phillips*
Dr. James T. Williams, Jr.

1902
Thomas L. Connor, Jr.
Charles P. Johnston*
Rt. Rev. Walter Mitchell

1903
Rev. Dwight F. Cameron
G. Bowdoin Craighill
J. B. Daggett
R. L. Lodge
Rev. R. M. Marshall
Herbert E. Smith
Dr. J. Bayard Snowden

1904
Dr. J. Gant Gaither
Raymond D. Knight
Rt. Rev. Henry D. Phillips
George Shelby
Dr. John R. Sheldon
W. E. Wheless

1905
William Joshua Barney
William Napier Gilliam
Rev. Wilmer S. Poynor
Rev. Prentice A. Pugh
Stanley H. Trezevant
Rt. Rev. Hunter Wyatt-Brown*

1906
Dr. Marye Y. Dabney
William G. deRosset
Dr. Frederick R. Lummis
Dr. Robert L. Sanders
Roger E. Wheless

1907
Bower W. Barnwell
David R. Dunham
Ford P. Fuller
Rev. Joseph H. Harvey
Rev. Lyttleton E. Hubard
David Lynch*
F. J. Murdoch
Rev. George B. Myers
Charles McD. Puckette
S. M. Sharpe
George L. Watkins

1908
John B. Greer
Sorsby Jemison
Dr. T. W. Martin*
Rt. Rev. R. Bland Mitchell
A. H. Wadsworth
Dr. Joseph Whitaker

1909
Thomas A. Cox, Jr.
Judge Carey J. Ellis, Jr.
Kenneth McD. Lyne
Rev. Newton Middleton
Reginald I. Raymond
Silas Williams*

1910
George W. Baltzell
George M. Feild
Benjamin D. Lebo
Edward A. Marshall
Dr. William B. Sharp

1911
John D. Bowden*
Ben F. Cameron
Frank M. Gillespie
W. A. Jonnard
McClelland Joy*
Rt. Rev. Frank A. Juhan
Dr. Dudley C. Kalloch
Dr. James T. MacKenzie
Rt. Rev. J. M. Stoney

1912
John E. Beattie, Jr.
Justice F. H. Gailor*
Wilmer M. Grayson
Frank N. Green
E. L. Scruggs
Jack R. Swain
E. P. Vreeland
Major Phil B. Whitaker

1913
Edmund Armes
John E. Puckette
N. Hobson Wheless
A. R. Williams
Col. George W. B. Witten

1914
Rev. Henry D. Bull
Godfrey Cheshire
Rev. Willis P. Gerhart
Marion T. Meadows
Harry N. Taliaferro

1915
Rev. Ellis M. Bearden
Thomas H. Faulkner
John J. Gillespie
William B. Hamilton
Rev. William T. Holt
Rev. Clarence H. Horner
Rev. Henry Clark Smith

1916
Rev. Paul D. Bowden
Charles C. Chaffee, Jr.
Henry C. Cortes, Sr.
Rev. George Ossman
B. R. Sleeper

1917
Merlin K. Bruce
Leicester C. Chapman, Jr.
Elmer S. Holmen
Frederick M. Morris
Joe R. Murphy
Joe M. Scott. Jr.
Wilmer J. Thomas

1918
John C. Bennett, Jr.
Harry E. Clark
Malcolm Fooshee
Rev. Edward B. Harris
Noel E. Paton
Niles Trammell
Rev. Joseph R. Walker
E. A. Wortham

1919
George S. Berry
O. Beirne Chisolm
Louis S. Estes
Julian K. Moore
Edward M. Pooley

1920
John Bell
Dr. John Chipman
John G. Dearborn
John W. Ellis
Dudley Gale
Jack Howerton
Quintard Joyner
Dr. Charles K. Lewis*
Dr. Dean B. Lyman
David L. Medford
Dr. Virgil Payne
Lee C. Rountree
Dr. B. B. Sory, Jr.
Rev. William S. Stoney

1921
George K. Bradford
Frederick D. Brown, Jr.
J. C. Brown Burch
W. B. Dossett
Rev. Moultrie Guerry
William R. Hagan
Thomas E. Hargrave
Lyman P. Hoge
Capt. E. Kirby-Smith, Jr.
W. J. Knight
W. Philip Lang
John H. Marable, Jr.
Paul C. Sanderfer
Rev. Capers Satterlee
Hamilton Wallace

1922
Albert A. Bonholzer
C. D. Conway
J. Rorick Cravens
R. H. Helvenston
John C. Huffman
A. A. Williams
John A. Witherspoon, Jr.

1923
Leighton H. Collins
Rev. Edward B. Guerry
Robert E. Harwell
Don A. Hicks
Edwin A. Keeble
Thomas G. Linthicum
W. Marvin McCullough
Charles Russell Milem
Jack A. Milem, Jr.
B. Allston Moore
Maurice Moore, Jr.
Frank H. Parke
Gordon S. Rather
Rev. Francis B. Wakefield, Jr.
Buford G. Wilson

1924
Greene Benton, Jr.
Hugh W. Fraser, Jr.
Dr. Egbert Freyer
Robert C. Friend
Eugene O. Harris, Jr.*
Rev. George H. Harris
John K. Hazlip, Jr.
Rev. Eugene N. Hopper
Rev. Ralph J. Kendall
Marion W. Mahin
Keith Short
W. J. Wallace. III

1925
Dr. John R. Eggleston
Thomas L. Hunt
Roland Jones, Jr.
Fred B. Mewhinney
Wilson Norfleet
Rev. E. W. Poindexter, Jr.
Edward B. Tucker
H. Powell Yates

1926
Rev. J. Hodge Alves
W. A. Barclay
George H. Barker
Rev. E. Dargan Butt
Gilbert B. Dempster
Rev. James M. Dick
David S. DuBose
Elliott D. Evins
Parker C. Folse
Frederic H. Garner. Jr.
E. C. Glenn, Jr.
Charles H. House
Robert C. Hunt
Rev. Alfred Loaring-Clark*
George R. Miller
W. Michaux Nash
Alex H. Pegues, Jr.
Curtis B. Quarles
H. Taylor Riddle
Holton Rush
Daniel D. Schwartz
Dr. M. R. Williams
Rev. Charles F. Wulf

1927
Dr. Frederick H. Bunting
Sydney Cameron
Rev. Durrie B. Hardin
Q. T. Hardtner. Jr.
Ben H. Parrish

For the Centennial, we have

Gailor Dining Hall
Gorgas Hall at SMA
Sessums Cleveland Hall
George Hunter Hall
Shapard Tower
Gymnasium Pool
$5,000,000 Endowment
Unprecedented Support from owning dioceses

Dr. James Robert Sory
Ralph J. Speer
Charles Edward Thomas
Rev. William S. Turner

1928

Robert M. Bowers
James D. Brandon
W. J. Britton
Joe Earnest
Kirkman Finlay
John K. Freeman
Drayton F. Howe
Rt. Rev. Girault M. Jones
James A. Townes
Rev. John C. Turner
Gordon Tyler
George Wallace, Jr.
Henry O. Weaver

1929

Alfred T. Airth
Charles Edward Berry
Nat B. Birge
Charles M. Boyd
Maurice V. Brooks
Stanyarne Burrows, Jr.
John H. Cleghorn
Donald H. Clement
DuVal G. Cravens, Jr.
William M. Cravens
William H. Daggett
Rev. Frank P. Dearing, Jr.
William B. Dickens
Frederick R. Freyer
James F. Griswold, Jr.
Rev. Jones S. Hamilton
Rev. Roscoe C. Hauser, Jr.
Ashford Jones
Major Francis C. Nixon
Dr. George D. Schuessler
Robert P. Shapard, Jr.
Dr. C. H. Sory
G. L. G. Thomas
Warren Way
Dr. Leslie J. Williams

1930

Dr. William J. Ball
Clinton G. Brown. Jr.
Nash Burger
William B. Craig
Jackson Cross
Dr. Thomas N. E. Greville
Rt. Rev. John E. Hines
Daniel T. McGown
Dr. Thomas Parker
Dr. Lance C. Price
Charles B. Smith
Rev. R. L. Sturgis
Dr. Francis Thigpen
James S. Webb

1931

Rev. Harold F. Bache*
Percy C. Blackman
Dr. William T. Braun, Jr.
Rev. J. W. Brettmann
Moultrie B. Burns
John H. Cobbs
John M. Ezzell
Rev. G. W. Goodson
Duncan C. Green
Alexander C. Hannon
Charles L. Hawkins
Rev. P. W. Lambert, Jr.
Dr. R. N. Long
Rev. Alfred St. John Matthews
Edward C. Nash
Jack W. Sayles
S. Porcher Smith

1932

Frank N. Bratton
G. Mallory Buford
Stephen L. Burwell, Jr.
Rev. James S. Butler
Dabney Crump, Jr.
Rev. Frank V. D. Fortune
Col. Robert P. Hare
Carlisle S. Page, Jr.
William T. Parish, Jr.
T. L. Peacock
William E. Leech
Royal K. Sanford
Robert B. Sears
J. Morgan Soaper
Dr. Dick Taylor
J. A. Walton

1933

Dr. Douglass Adair
C. Carlisle Ames
Robert L. Beare
Dr. C. Benton Burns
Bayard M. Cole
Rev. Theodore P. Devlin
Dr. DuBose Egleston
Rev. F. Campbell Gray
Thomas B. Henderson
Henry F. Holland
Rev. John H. Soper
Fred D. Whittlesey

1934

John A. Adair
E. R. Anderton, Jr.
John P. Castleberry
St. George Cooper
J. Fain Cravens
Robert M. Gamble
Joseph E. Hart, Jr.
R. Morey Hart
Preston Huntley
D. Talmage Myers
Andrew B. Rittenberry
M. Charles Stone
Rev. Thomas R. Thrasher

1935

Dr. Croom Beatty, III
Rev. Lee A. Belford
Arthur Ben Chitty
Jimason J. Daggett
Dr. Robert W. Daniel
Edward Ragland Dobbins
Walter H. Drane
Dr. Spencer Fast
Rev. Edward H. Harrison
John A. Johnston
H. Lucas Mitchell
Ralph H. Ruch
D. L. Vaughan, Jr.
Dr. Cyril T. Yancey

1936

James D. Blair
Hiram S. Chamberlain, III
G. Bowdoin Craighill, Jr.
Rev. R. E. Dicus
John R. Franklin
James D. Gibson
James Coates Lear
Alex H. Myers
Julius F. Pabst
Maurel Richard
Rev. David S. Rose
Herbert E. Smith, Jr.
Sam Speakes
Rev. Louis O'V. Thomas
Rev. Harry Wintermeyer

1937

Richard W. Bolling
Rev. Colin R. Campbell
E. C. Craig
Dr. William G. Crook
Bertram C. Dedman, Jr.
A. T. Graydon
Rev. R. Emmet Gribbin, Jr.
Rev. Hiram Gruber-Woolfe
Dr. Walter Moore Hart
Theodore C. Heyward, Jr.
Rev. Norman F. Kinzie
Very Rev. C. P. Lewis
Wylie Mitchell
Dr. Charles F. Pearson
Dr. Benjamin Phillips, Jr.
Hugh Shelton
Rev. George R. Stephenson
Samuel B. Strang, Jr.
N. Hobson Wheless, Jr.
Rev. H. Wyatt-Brown

1938

Rev. Lawrence Berry
Jefferson D. Copeland, Jr.
Herbert Ephgrave, Jr.
Norwood C. Harrison
Rev. W. R. Haynsworth
W. W. Hazzard, Jr.
Dr. Thomas V. Magruder, Jr.
Hendree Milward
Ralph T. Phillips
T. T. Phillips, Jr.
C. O. Prince, Jr.
Rev. James E. Savoy
Randell C. Stoney
William Wilkerson
Rev. Charles M. Wyatt-Brown

1939

Rev. Cyril Best
Henry C. Cortes, Jr.
Rutherford R. Cravens, II
Ben Philips Donnell
Rev. James L. Duncan
Gilbert G. Edson
Rev. Aubrey C. Maxted
Edwin H. Reeves
John G. Riddick
Rev. Robert W. Turner, III
Dr. G. N. Wagnon

1940

Rev. W. Prentiss Barrett
Walter Robert Belford
Rev. Alfred P. Chambliss, Jr.
William C. Duckworth
Joe Roy Hickerson
Rev. F. Newton Howden
Rev. Richard A. Kirchhoffer, Jr.
Rev. George P. LaBarre, Jr.
Rt. Rev. Iveson B. Noland
M. D. Cooper Stockell, Jr.
Dr. Ransom Varley
James P. Willis
Richard H. Workman

1941

David O. Andrews, Jr.
Frank J. Dana, Jr.
Dr. Phillip W. DeWolfe
John H. Duncan
Rev. Marshall J. Ellis
Winfield B. Hale, III
Rev. William L. Jacobs
David M. Lide. Jr.
Rev. Robert H. Manning
Henry E. Meleny, Jr.
deRosset Myers
W. H. Skinner
Stockton Smith
William M. Spencer
William H. Steele
Charles F. Wallace

1942

Theodore D. Bratton, II
Rev. Paul Dodd Burns
Roy Crownover
Stanhope E. Elmore, Jr.
Rev. Luther O. Ison
Rev. Joseph B. Jardine
Louis R. Lawson. Jr.
Fred H. Phillips
John B. Ransom
Armistead I. Selden
Dr. Bayly Turlington
Ralph Vasquez
E. N. Zeigler

1943

Robert F. Bartusch
Rev. Alexander W. Boyer
Rev. David B. Collins
Paul C. Deemer, Jr.
Robert W. Emerson
William C. Grayson
Frank W. Greer
Berkeley Grimball
Rev. Stanley F. Hauser
Dr. Edwin B. Herring
Rev. Irwin Hulbert
W. Sperry Lee
Dr. David A. Lockhart
Glenn H. Massey
G. Glenn McDonald
Stephen Blake McIntosh
Rev. James McKeown
Charles G. Mullen
J. H. Peebles, Jr.
Harvey C. Ragland
Dr. E. Graham Roberts
Rev. Henry F. Seaman
William W. Shaver
Fred R. Sprecht
William R. Terrell
Frank M. Walker
James L. Williams
Rev. Milton L. Wood

1944

Class of 1944, School of Theology
Rev. Grover Alison, Jr.
Harry C. Cage
Rev. Charles J. Child, Jr.
Dr. David B. Fox
Rev. Laurence B. Hicks
David P. Knapp
Neil W. Platter
Rev. Roddey Reid, Jr.
Edward K. Sanders
Rev. David J. Williams

1945

Kenneth P. Adler
Dr. Frederick F. Converse, Jr.
John A. Giesch
Rev. R. Lansing Hicks
Douglass McQueen, Jr.

Cary L. Noble
Charles H. Russell, Jr.
Rev. Robert A. Tourigney

1946

J. S. Bigler
Rev. Mason A. Frazell
Rev. Charles E. Karsten, Jr.
Rev. Edward B. King
Asa J. LaGrow, Jr.
Ernst Rust*

1947

John Coming Ball, Jr.
Frazer Banks
O'Neal Bardin
Rev. Charles H. Blakeslee
B. Snowden Boyle, Jr.
Albert P. Bridges
William L. Carpenter
James G. Cate, Jr.
Rev. Charles T. Chambers, Jr.
Rev. Kenneth E. Clarke
Rev. Miller M. Cragon
Joseph B. Cumming, Jr.
L. P. B. Emerson
Dr. John L. Hobson
G. W. Leach
Lamar Y. McLeod
Dr. William R. Nes
Dr. William R. Nummy
Peter O'Donnell, Jr.
F. D. Peebles, Jr.
B. Phinizy Percy
William P. Perrin
Jesse Martin Phillips
Rev. George E. Stokes, Jr.
Dr. Robert P. Thomas
Raleigh W. Walker
George R. Wallace
Richard L. Wallens
Dr. John F. Waymouth, Jr.
Rev. Cecil Woods, Jr.

1948

Rev. James R. Brumby, III
Charles H. Doing*
Rev. George C. Estes
Dr. Allan D. Gott
William Darden Hail
Rev. Samuel R. Hardman
Hiram G. Haynie, Jr.
James T. McKinstry
C. E. McWhorter
Dr. Fred N. Mitchell
William C. Morgan
Dr. Wilson Searight
H. Kelley Seibels

1949

Rev. C. F. Allison
Robert M. Ayres, Jr.
Samuel A. Boney
Rev. William O. Boyd
Walter D. Bryant, Jr.
William Buck
Lamar B. Cantelou
Rev. Lavan B. Davis
Dr. Joseph H. Dimon
Rev. Robert L. Evans
John P. Guerry
Rev. Robert B. Hall
Wells Hanley
Rev. George E. Haynsworth
Edward W. Hine, Jr.
Rev. Roderick H. Jackson
Stirling A. Lipscombe
Rev. Arthur J. Lockhart
Rev. J. R. Lodge
Ben Humphreys McGee
Harry C. McPherson
George R. Mende, Jr.
Dr. I. Armistead Nelson
Rev. Edward F. Ostertag
William F. Rogers
Rev. Gregory A. E. Rowley
Dan D. Scott
Howard M. Smith
Rev. John Speaks
Jack L. Stephenson
Robert C. Thweatt
Morgan Watkins, Jr.
Rev. J. Philson Williamson
Rev. Leslie E. Wilson

1950

John W. Arnold
W. Alan Babin
F. Clay Bailey. Jr.
James M. Baker
Warren Belser, Jr.
Rev. Jack Marion Bennett
Dr. Wyatt H. Blake, III
Rev. Fred J. Bush
John David Crews
Crittenden Currie
Parker F. Enwright
C. J. Garland
G. Selden Henry, Jr.
James Otto Hill
Lewis H. Hill, III
George T. Houston, III
Walter Kennedy, Jr.
Rev. Fred W. Kneipp
Max W. Lawson
Thomas A. Lear
Charles H. McNutt
Leonard B. Murphy
Walter B. Parker
Thomas Francis Pickard
Edgar Lay Powell
Fitzhugh K. Powell
Richard E. Simmons, Jr.
Dr. William G. Webb
David G. Wiseman, Jr.

1951

Allen L. Bartlett
Rev. G. P. Mellick Belshaw
John G. Bratton
Rev. Jack W. Cole
James M. Cunningham
Joseph C. Donaldson
Rev. J. Powell Eaton
George B. Elliott
Robert E. Finley, Jr.
John H. Haggard
Maurice K. Heartfield
Thad G. Holt
Dr. E. H. Hamilton, Jr.
Robert ap C. Jones
Rev. Charles L. Keyser
James A. King
Thomas K. Lamb, Jr.
Richard W. Leche, Jr.
G. J. McFarland
Robert Milroy McKey, Jr.
Rev. Robert A. McMillan
Herbert A. Philips
Wynne Ragland
Rev. William H. Ralston, Jr.
Ralph W. Reed
Dr. William R. Roland
Philip H. Smith
William L. Smith
John N. Wall
David D. Wendel, Jr.
Russell H. Wheeler, Jr.

1952

Rev. James W. Anderson
Lowndes Butler
W. L. Cain
Hartzell L. Dake
Fred W. Erschell
Rev. Sanford Garner, Jr.
Richard W. Gillett
Sterling G. Gordon
Rev. William L. Hargrave
Rev. Lewis Hodgkins
Ben Ivey Jackson
Rev. Douglas M. Kierstead
J. Howard McClain, Jr.

For the Centennial, we need

All Saints' Chapel completed
Gymnasium completed
Fine Arts Building
Seminary Addition
SMA Improvements
Walsh Hall Renovation
Library Addition
$1 per year per communicant from owning dioceses

James L. C. McFaddin, Jr.
John R. McGrory, Jr.
Albert N. Minor
Edward M. Monroe, Jr.
Joseph L. Orr
William Brown Patterson, Jr.
William E. Pilcher, III
Rev. Milton A. Rohane
Charles Reed Sayles
Edward S. Shirley
Hudson W. Stuart
Edward B. Tucker, Jr.
Kyle Wheelus, Jr.
Thomas H. Whitcroft
R. J. Woodson

1953

Robert V. Anhalt
Samuel H. Bennett
Robert J. Boylston
John J. Brown
Wiltie A. Creswell, Jr.
Donald M. Irvin
William E. Hunter
Charles L. Jennings
David C. Kippenbrock
Robert C. Mumby
George Schroeter
John E. Soller
George Wagner
Homer W. Whitman, Jr.
Bertram Wyatt-Brown

1954

Rev. Thomas H. Carson, Jr.
R. B. Clark, II
Henri deS. Clarke
Robert N. Hall
Clarence C. Keiser. Jr.
Robert B. Kemp
Charles M. Lindsay
Douglas Lore
John W. McWhirter, Jr.
Joel Wilson Pugh
Rev. Jack L. Rhymes
William C. Rucker, Jr.
John T. Smith
William H. Smith
Ray G. Terry
T. Manly Whitener, Jr.
John W. Woods

1955

Joseph D. Anthony
A. E. W. Barrett, Jr.
Mercer-Logan Goodson
Robert K. Lattimore

1956

Lawrence D. Criddle
John MacGowan
Burrell O. McGee

1957

Arnold Rose
Charles F. Russell
George Williamson

NAVY

Contributions from V-12 alumni are listed with Classes of 1943, 1944, and 1945.

HONORARY ALUMNI

Anonymous
Rt. Rev. Karl M. Block
Hon. William R. Castle, Jr.
Rt. Rev. R. R. Claiborne
Rt. Rev. E. P. Dandridge
Mrs. Alfred I. duPont
Dr. James A. Farley
Robert E. Finley
Dr. Lewis B. Franklin
Rt. Rev. R. E. Gribbin
Rt. Rev. Oliver J. Hart
Dr. Hugh Hodgson
Rt. Rev. Everett H. Jones
Hinton F. Longino
Rt. Rev. Henry Irving Louttit
Rt. Rev. George M. Murray
Edmund Orgill
Rev. William G. Pollard
Dr. John Potts
Rt. Rev. Noble C. Powell
Dr. Horace Russell
Dr. Charles M. Sarratt
J. A. Setze
Rev. James R. Sharp
Mrs. George A. Washington
Rev. H. W. Wells
Victor R. Williams

SEWANEE MILITARY ACADEMY

Dr. Herbert S. Alden
James N. Allison, '20
James N. Allison, Jr., '48
Nathaniel H. Bailey
Norval S. Baker, Jr.
A. S. E. Barnett. '04
John F. Battaile, Jr., '40
Staffor B. Beach, Jr.
Richard A. Belford
Louis W. Bergman, Jr.
Deryl A. Blackburn
Charles W. Bostwick
William C. Bostwick
Rev. H. C. Bowman, Jr.
Charles L. Briggs
Lt. Robert Burns
Richard T. Bynum
John C. Christian
Charles D. Collins
H. B. Crosby
Edward H. Culpepper
C. E. Daggett*
Maxey D. Daggett
Thomas C. Darst
W. J. Dissen
Mitchell N. Drew
William T. Elder
William C. Fillmore
J. F. Freel, '26
Al C. Garber, Jr.

About Sewanee Alumni

In memory of the late Dr. Telfair Hodgson, '98, PDT, oaken doors with leaded glass were dedicated at Otey Parish Church at Sewanee on September 12.

Dr. John E. Garrison, '04, Birmingham gynecologist and obstetrician, and Dr. James H. Sentell, '04, of New Hope, Alabama, were honored last April by the Alabama Medical Association for fifty years of practice. Dr. Garrison has taken post-graduate courses in Dublin, Paris, Vienna, and Berlin.

Dr. James T. MacKenzie, '11, DTD, has been elected a fellow of the American Association for the Advancement of Science. He is chief metallurgist for the American Cast Iron Pipe Company in Birmingham.

In June the Volunteer State Life Insurance Company honored its president, Cecil Woods, '21, SAE, with "Cecil Woods Month."

John A. Adair, '34, PDT, has been elected president of the Exchange National Bank of Atchison, Kansas.

Julian Ragland, '35, PDT, is a vice-president of the United States Wholesale Grocers Association. He is also vice-president of C. B. Ragland Company of Nashville.

Herbert E. Smith, Jr., '35, PDT, won first place in the Izaak Walton League's pistol match in Birmingham in August. He is general manager of the Vulcan Rivet and Bolt Corporation and a member Sewanee's board of regents.

Giles J. Patterson, Jr., '37, KA, is commander of Crawford Province of Kappa Alpha, succeeding Frank H. Elmore, Jr., A'21, who is now with the Point Four program in Egypt.

Richard B. Doss, '50, SAE, received the Algernon Sydney Sullivan award for outstanding contributions to student life at the University of Virginia, where he served as president of the student body of the graduate school. He is now working in Chicago.

Walter R. Cox, '51, PDT, is a consultant to the Pakistan government in Dacca. He went to Pakistan from Thailand where he served as consultant in aviation.

Vice-Admiral Hughes-Hallett (center) of the British Navy presents a White Ensign to the Rev. Henry Bell Hodgkins, '26, in recognition of "all Christ Church, Pensacola, has done for members of the Royal Navy undergoing flight training" there. Such flags are flown on British warships, and the only other ones in the United States are a few captured from the British in the War of 1812. Dr. Hodgkins, regent of the University, is an honorary chaplain to Elizabeth II. Watching the presentation is the Rev. Lavan B. Davis, '49, associate rector.

Three Receive Doctor's Degrees

The Rev. Robert Lansing Hicks, '45, received a Th.D. degree from Union Theological Seminary in May. His dissertation was entitled "The Theology of the Yahweh." He is associate professor of Hebrew and Old Testament History at the Berkeley Divinity School, New Haven, Connecticut.

James M. Tanner, '46, received a Ph.D. degree in psychology from the University of North Carolina in June. He is a clinical psychologist with the army medical service at Fort Jackson, South Carolina.

William G. Webb, '50, DTD, received his Ph.D. in chemistry at the University of Rochester in June. He is now a research chemist for Columbia-Southern Chemical Corporation, a subsidiary of Pittsburgh Plate Glass, in New Martinsville, West Virginia.

Ruch Reaches Top Insurance Listing

Ralph H. Ruch, '35, PKP, in 1953 made the Million Dollar Round Table —the insurance man's All-American— for the second year in a row. His achievement is more noteworthy because he did his super-selling job in addition to his full time duties as manager of the Louisville agency of the Mutual Life Insurance Company of New York. And the record approaches the incredible when it is realized that he sold over half the total during the month of December, 1953.

When Ralph is not looking after his six children, he is supervising the work of forty-nine agents covering 117 Kentucky counties, recruiting new personnel, or managing the infinite detail of a large office. He went with Mutual in Nashville in 1936 shortly after he racked up one of the best records of recent years as fullback for the Sewanee Tigers.

Alan M. Gump
John B. Greer, Jr.
W. P. Halliday
James W. Hargrove
R. Clyde Hargrove
Marcellus G. Harsh
William B. Harvard
Carter Hough, Jr.
Richard K. Howe
Lee O. Hunter
Martin K. Hyer
Albert J. Isaacks, '41
Capt. James H. James, '41
Philip H. James
Clarence Knowles
W. Philip Lang, Jr.
Lt. Giles F. Lewis, Jr.
Dr. Marvin K. Margo
Robert K. Mayo
Dr. H. P. McCuiston
Raymond A. McLane
James W. Menefee
William C. Merrill
G. Fayette Merritt
Don E. Morton
J. Balfour Miller
E. H. Monroe
Dr. R. J. Muelling, Jr.
G. K. Pratt Munson, '39
Stephen C. Munson
George M. Murrell, Jr.
Lemon G. Neely
Elbert B. Nelson, Jr.
Thomas A. Northam, '49
Robert B. Parrott
Jack Passalaigue, Jr.
Frederick W. Peel
William W. Pettus
Levitte L. Phillips, '07
James C. Pickett, Jr.
Thomas L. Price
William D. Pryor
John M. Raine
Charles H. Randall
W. D. H. Rodriguez
William B. Royer, Jr.
John Schuber, Jr.
Digby G. Seymour
Joe H. Sheard
Eugene R. Sidwell
Richard P. Spencer, Jr.
Alfred D. Stevens, Jr.
Philip R. Taylor
Barry Thackston, Jr.
Everett Tucker, Jr.
Bryce L. Twitty
Samuel W. VanLeer
John A. Wall
Joe Wallace*
A. S. Weekley, Jr., '46
John P. Werlein
P. Ewing Werlein
William G. Winkler
David A. Yergey, '48
George S. Yerger, '20
Richard W. Ziegler

Twenty-two Attend Anglican Congress

Ten alumni bishops, eleven priests and one layman attended the Anglican Congress in Minneapolis in August. In addition, a number of honorary alumni were present. Bishop Thomas N. Carruthers, '21, served on the program committee. Other bishops present were Louis C. Melcher, '25, Thomas H. Wright, '26, Frank A. Rhea, A'12, Duncan M. Gray, '25, James M. Stoney, '11, Edwin A. Penick, '08, C. Alfred Cole, '36, Girault M. Jones, '27, and Henry I. Louttit, GST'37. Priests serving as diocesan delegates were the Rev. Mssrs. Thomas Donaldson, GST'51, of Easton, Henry Bell Hodgkins, '26, of Florida, James W. Kennedy, GST'47, of Lexington, Robert H. Manning, '41, of Louisiana, Lloyd W. Clarke, '25, of New Mexico, Willis P. Gerhart, '14, of North Texas, Edward H. Eckel, GST'50, of Oklahoma, William F. Moses, '24, of South Florida, Francis H. Craighill, '29, of Southern Virginia, William S. Lea, '35, of Tennessee, and Allen Joslin, '42, of Upper South Carolina. Lay delegate was Thomas Hargrave, '21, of Rochester.

Sewanee Bookshelf

Readers of Coleridge have long admired his two most famous fragments, *Kubla Khan* and *Christobel*. What he intended has always been a matter of conjecture. Some critics have contended that Coleridge meant these poems to be exactly what they are, that any speculation about possible "endings" is profitless. Most readers of the *Christobel*, however, have at one time or another wished that Coleridge had completed the poem. And now this has been done by Dean B. Lyman, Jr., '20. While Dr. Lyman was in the University he was a member of Sopherim, and in his senior year was co-editor of the *Cap and Gown*. His conclusion, called Parts III and IV of the poem, was printed in the *Chap Book*, published by the College English Association as a Supplement to the CEA Critic, Vol. XV, No. 3, March, 1953. Almost as if he were Coleridge incarnate, Dr. Lyman has captured, or rather preserved, the magic and charm of the first part of the poem. The metrical pattern, the diction, the imagery, the tone, all attest the organic whole, an artistic unity, of the poem. It may well be that Coleridge stopped because he was unable to finish the poem. If so, Dr. Lyman has shown how. Coleridge himself would be flattered by it.

Speaking of Money

Two Roman coins were given to the collection of the classics department following publication of an ALUMNI NEWS article in February. One was the gift of Robert K. Lattimore, '55, now a student at the University of Texas, who offered it to Dr. Turlington if he would identify it. The coin was issued between 348 and 361 A.D. under the Emperor Constantius II. The alumni secretary received the aspirin he requested, but the University has not received bulldozers, mop-wringers, rugs, or office furniture—yet.

Alumni to Head Medical Groups

DR. R. L. SANDERS, '06

Dr. Robert Lee Sanders, M'06, will serve as 1954-55 president of the Southern Medical Assoiation. A graduate of the University of Tennessee, he has been a surgeon in Memphis since 1920. During World War I he served as a major. He has traveled extensively abroad, attending clinics in Europe, and has published many medical papers. He holds honorary degrees from Union University and Erskine College.

Dr. J. Gant Gaither, '04, is president-elect of the Kentucky Medical Association. He is a graduate of college and medical school at Sewanee. He has practiced in Hopkinsville for many years and his services to community, church, and mankind were recognized by the University of the South in 1951 when he was awarded the honorary degree of doctor of science.

OUR APOLOGIES

Fear and trembling accompanied the mailing of the geographical section of the *Alumni Directory*. Despite thousands of man-hours of painstaking research and proof-reading, the staff feared there might be many errors. Six weeks of double and triple checking have produced the names of only nine alumni whose mailing addresses were known to the Alumni Office on August 15 and who were omitted from the directory. These are listed below. There have been discovered about two dozen other errors of spelling, class, or fraternity, notably a confusion between the two David St. Pierre DuBoses and the three Joseph Bryan Stickneys. We did get the two Thomas R. Waring, Jrs., straight and the Nicholas Hamner Cobbs.

ALABAMA—*Gadsden*
MERRILL William Clark Jr A'35 100 Merrillwood Rd

ALABAMA—*Greensboro*
STICKNEY Joseph Bryan C'96 KS pres Greensboro Mercantile Co & City Hdw Co

ARKANSAS—*Ft. Smith*
SPEER Ralph John Jr *BA*'27 KS exec v pres & treas Speer Hdw Co

CONNECTICUT—*Roxbury*
SHARPE Samuel Merrick *CE*'07 DTD farmer (ret)

LOUISIANA—*Rayne*
BRADFORD George King C'21

NEW HAMPSHIRE—*Penacock*
CLEMENT Robert Otis Rev *BD*'51 BA vicar St. Mary's Ch

NEW MEXICO—*Logan*
THOMPSON Marcus M M'11 BS BA MD division phys Rock Island RR

NORTH CAROLINA—*High Point*
MYATT James Archibald A'48 BA 1014 Club Dr

SOUTH CAROLINA—*Columbia*
PHILLIPS Henry Disbrow Rt Rev *BA*'04 *BD*'06 *DD*'38 DTD 1523 Devonshire Dr bishop of Southwestern Va (ret)

Dr. Robert E. Seibels, '11, director of a cancer laboratory in Columbia, South Carolina, named in memory of his son, Dr. Bob Seibels, Jr., '42, is shown (right) discussing cytologic cancer diagnosis with two M.D.'s from India, Drs. Krishnarau Janaki and Ramalingam Visalakshi. Dr. Seibels is to receive a thousand stained slides flown from India which will be sent back accompanied by his observations, which, it is hoped, will be useful to the Indian government's efforts to control the disease.

IN SERVICE

Capt. Albert N. Perkins, '23, KS, has retired from the navy after thirty years of service. His last duty was as commanding officer of the pre-flight school at Pensacola, Florida.

Maj. Leslie McLaurin, Jr., '39, PGD, expects to go to Etain, France, with the 388th Fighter Bomber Wing. A member of the 1951-52 air force staff at Sewanee, he has been stationed at Clovis, New Mexico.

Maj. Robert E. Robards, N'43, is stationed at Offutt Air Force Base in Omaha, Nebraska.

Robert E. Schwartz, Jr., N'44, formerly stationed at Camp Lejeune, North Carolina, is now addressed at Navy 115, Box 36, New York.

Capt. Thomas K. Galleher, '49, SAE, is overseas with the 8th infantry regiment.

Lt. (j.g.) William S. Bradham, '51, SN, is stationed aboard the USS Wisconsin.

O. Lewin Keller, '51, is in the army, stationed at the Army Chemical Center at Edgewood, Maryland. He has been a graduate student at M. I. T. since his graduation from Sewanee.

J. Howell Holmes, '52, KS, is stationed on Guam with the navy.

2nd Lt. William E. Pilcher, III, '52, PGD, has completed officer candidate school and is overseas at APO 633, New York.

Pvt. Wynne Ragland, '52, SN, is stationed at Fort Richardson, Alaska, and may be addressed at APO 949, Seattle.

Lt. Frank Y. Hill, '53, PGD, is with the 5th Air Force in Korea.

Allen T. Farmer, '54, ATO, is a naval aviation cadet at Whiting Field, Florida.

2nd Lt. Charles M. Fullerton, '54, ATO, entered the army after his graduation from the University of Oklahoma. He is stationed at Redstone Arsenal near Huntsville, Alabama.

Pvt. George L. Smith, '55, SAE, is at the 25th Station Hospital, APO 234, San Francisco.

Maj. Walter R. Davis, '49, is commanding officer of the 8285th Army Unit at Ft. Shafter, Honolulu.

BIRTHS

DuBose, Jr., son of Dr. DuBose Egleston, '33, SN, early in May in New York. Dr. Egleston is now at Duke Hospital, Durham, North Carolina, taking graduate work in ophthalmology.

Raven, daughter of Augustus T. Graydon, '37, SN, on August 19 in Columbia, South Carolina.

Richmond Gardner, son of the Rev. James Savoy, '38, KS, of Lufkin, Texas, on February 22.

Claire Cody, daughter of the Rev. Tom Turney Edwards, '42, of Durham, North Carolina, on April 26.

Ellen Maddin, daughter of George C. Dury, N'43, on September 1 in Nashville.

Jane Claire, daughter of the Rev. Henry W. Havens, Jr., '43, on July 3 in Reidsville, North Carolina.

Leonidas Polk Bills, Jr., son of L. P. B. Emerson, '47, KS, on August 29. The Emersons live in Hyattsville, Maryland. Mr. Emerson is president of the Washington-Baltimore alumni chapter.

Philips Harding, son of G. W. Leach, '47, ATO, on October 5 in Gadsden, Alabama, where Mr. Leach is vice-president of an insurance company.

Anne Kelso, daughter of Perrin H. Lowrey, '47, in September in Poughkeepsie, New York.

Pamela Lynn, daughter of Dr. Robert P. Thomas, '47, on March 30 in Chapel Hill, North Carolina. Dr. Thomas, a member of the first class graduating in medicine from the University of North Carolina in many years, is interning in Charleston.

James Robert, Jr., son of James R. Carden, '48, PDT, in July in New York, where Mr. Carden is on the staff of *Farm and Ranch* Magazine.

Craig Edwin, son of Edwin S. Coombs, Jr., '48, SAE, on July 2 in St. Louis, Missouri.

John Gass, IV, son of John Gass, '48, PDT, grandson of Henry M. Gass, '07, PDT, great-nephew of the Rev. John Gass, '14, PDT, and great-grandson of the Rev. John Gass, '78, ATO, on September 25 in Chattanooga.

Johnson Hagood, III, son of the Rev. J. H. Pace, Jr., '48, on March 7 at Ft. Walton Beach, Florida.

Lorraine Spencer, daughter of William Spencer Strowd, '48, SAE, on August 24 in Nashville.

Roy Whitaker, II, son of John H. Rees, '49, SAE, on September 29 in Nashville.

Hugh Stephen, son of the Rev. Hugh Saussy, Jr., '49, PGD, on June 29.

Samuel Wright, Jr., son of the Rev. Samuel W. Wysong, '49, ATO, in 1953 in Williamstown, West Virginia. Mr. Wysong is now vicar of St. Paul's Church, Camden, Delaware.

John David, Jr., son of John D. Crews, '50, KA, on August 29. Mr. Crews is editor of the *Leader-Times* in Brookhaven, Mississippi.

Emilie Elizabeth, daughter of Lester L. Moore, '50, on August 11 in Shelbyville, Tennessee.

John Bedford, III, son of John B. Shober, Jr., '50, PDT, late this summer in New Orleans. Mr. Shober is with Metal Goods Company, traveling in Louisiana, Mississippi, and Alabama.

Catherine Blain, daughter of Jess B. Cheatham, '51, SAE, on June 20 in New Orleans. The Cheatham family has since moved to Jackson, Mississippi, where Mr. Cheatham is associated with Armstrong Cork Company.

Janey Colston, daughter of Thomas K. Lamb, Jr., '51, ATO, on August 11 in Beaumont, Texas. Mr. Lamb has completed service in the marine corps and is sales manager of the Lamb Printing Company.

Michael Steele, son of the Rev. Charles I. Penick, '51, and grandson of the Rt. Rev. Edwin A. Penick, '08, ATO, on June 25 in Whiteville, North Carolina. The Penicks have since moved to Goldsboro, North Carolina.

Elizabeth Lea, daughter of John W. Gibson, '52, PDT, on June 22 in LaDue, Missouri.

John Keith, son of Thomas N. Nicholson, III, '52, KA, on October 21 in Winchester, Tennessee.

James Winn, Jr., son of James W. Whitaker, '52, SAE, and grandson of Kenneth G. Whitaker, '20, SAE, on September 2 in Chattanooga, Tennessee.

Cpl. E. P. Charlet, Jr., '50, has completed his service with the Tennessee Military District in Nashville and resumed his studies at Vanderbilt Law School.

S/Sgt. I. Halsey Brain, '51, was recently "Airman of the Month" at Narsarssuak Air Base in Greenland.

Catherine Elizabeth, daughter of the Rev. Floyd Medford, '53, on August 12 in Sealy, Texas.

Roberta Harrington, daughter of Lt. John A. Witherspoon, III, '53, PDT, and granddaughter of John A. Witherspoon, Jr., '22, PDT, on September 20 in St. Albans, Vermont.

Loti Cornelia, daughter of John W. Woods, '54, SAE, and granddaughter of J. Albert Woods, '18, SAE, late in August in Scarsdale, New York. Mr. Woods will go on active duty with the air force in February. Meanwhile he is working in a New York bank.

MARRIAGES

Harry N. Taliaferro, '14, KS, to Mrs. Greyson Love Hancock on July 26 in Nashville. They are living in Atlanta.

Walker Stansell, '26, KS, to Susan Nelson Flowers on June 17 in Memphis. They are living in Knoxville.

Harvey B. McClellan, '38, SAE, to Nancy Allen Turman on August 7 in Ashland, Kentucky.

Allison B. McNeill, '47, ATO, to Martha Douglas on August 17 in Nashville. They are living at 1734 Netherwood Avenue in Memphis.

The Rev. Robert E. Ratelle, '47, to Margaret Lynn Dalton on September 17 in Shreveport. Mr. Ratelle is rector of the Church of the Redeemer in Ruston, Louisiana.

Jett M. Fisher, '48, ATO, to Carol Atlanta Edwards on August 14 in Sewickley, Pennsylvania. They are living in Atlanta.

The Rev. Sandy Anderson, '49, to Mary Louise Wideman on August 26 in Columbia, South Carolina. They are living at 1344 Colonial Drive, Tallahassee, Florida, where he is priest in charge of the Church of the Holy Comforter.

Julius Preston Barclay, III, '49, PGD, to Ruth Joan Lynch in August in New Rochelle, New York. They are living in Alexandria, Virginia, where he is a member of the research staff at Mount Vernon.

James P. Clark, '49, SN, to Mary Cruse Patton on October 9 in Athens, Alabama. Mr. Clark is assistant librarian at the University of the South.

William P. Cooper, Jr., '49, KA, to Carolyn Elizabeth Kay on June 12 in Nashville.

Dr. Angus McD. G. Crook, '49, PDT, to Mary Katherine Beare on September 10 in Jackson, Tennessee. In the wedding were Dr. William G. Crook, '37, PDT, Robert L. Beare, III, '58, SAE, F. Clay Bailey, Jr., '50, PDT, Charles Warterfield, Jr., A'44, Warren Belser, '50, PDT, and Duff Green, '51, ATO. Mrs. Beare is the daughter of Robert L. Beare, '33. Dr. Crook is a naval medical officer, stationed at Newport, Rhode Island.

Gilbert F. Gilchrist, '49, KS, to Mary Rose Ritayik on August 28 in Baltimore, Maryland. Mr. Gilchrist holds a Fulbright Scholarship at the London School of Economics and continues on leave from the faculty of the University of the South.

Dr. Ronald F. Howell, '49, DTD, to Sarah Hardcastle McCanless on August 24 in Morristown, Tennessee. Dr. and Mrs. Howell were both Fulbright Scholars at the University of Strasbourg. He is assistant professor of political science at Emory University.

Bryan M. Rust, '49, of Columbus, Georgia, admires his daughter, Hazel, now more than a year old.

Brannon Huddleston, '49, SAE, to Eleanor Shea on November 6 in Nashville, Tennessee.

Ben E. M. Watson, '49, SN, to Mildred Louise Conover on August 7 in Oklahoma City. He is a graduate student in anatomy at Tulane. Home address: 301 English Circle, Birmingham 9, Alabama.

The Rev. E. Dudley Colhoun, Jr., '50, ATO, to Sarah Hill Langhorne on July 2 in Lynchburg. He is the son of E. Dudley Colhoun, '25, ATO, and is the rector of St. Peter's Church in Alta Vista, Virginia.

Lt. (j.g.) Albert Roberts, III, '50, DTD, to Jane Campbell Moore on September 18 in Newport, Rhode Island.

Francis Hopkinson Smith, III, '50, KS, to Jean Cameron Schaeffer on August 24 in All Saints' Chapel, Sewanee. Mr. Smith is the son of the late F. H. Smith, '27, KS, and the stepson of Dr. Robert W. Daniel, '35, PDT. His mother is the former Mary Ware, daughter of Dr. Sedley L. Ware, late professor of history. The Smiths are living in Raleigh, where he is a student in architecture at North Carolina State College.

Lt. James Burt Bell, Jr., '51, PDT, to Susan Endicott Wright on August 10 in El Paso, Texas, where Lt. Bell has been stationed.

The Rev. G. P. Mellick Belshaw, '51, DTD, to Elizabeth Wheeler of Providence, Rhode Island, on June 12. He is vicar of St. Matthew's Mission, Waimanalo, Oahu, Hawaii.

Thomas Mott McKeithen, '51, PDT, to Sally Rawls Barker on August 28 in Jacksonville, Florida.

Robert Milroy McKey, Jr., '51, PGD, to Ruth Lucille Rogers on September 11 in Jacksonville, Florida. He is a senior at the Vanderbilt School of Medicine. Mrs. McKey is the daughter of the Rev. Gladstone Rogers, '25, KA.

George C. Nichopoulos, '51, ATO, to Edna Athena Sanidas on October 10 in Memphis, where he is a medical student.

Dr. William Robert Roland, '51, SN, to Flora Marie Mallette on June 2 in Andalusia. In May he graduated from the University of Alabama Dental School in Birmingham.

Russell H. Wheeler, Jr., '51, to Diane Emerson on June 26 in Hebron, Connecticut. The Wheelers live at Terrace Lodge, Columbia, Connecticut.

Mercer-Logan Goodson, '52, to Barbara Mann on June 22 in Marshall, Texas. He will graduate from the Episcopal Theological Seminary of the Southwest in Austin next June. His father is the Rev. George W. Goodson, '31, and his mother is the former Frances Kirby-Smith Wade, SS'22.

William O'Keefe Helms, '52, SN, to Anne Harding Williams on June 19 in Morristown, Tennessee. He is business manager of the *Gazette and Mail*.

Lt. (j.g.) Ben Ivey Jackson, '52, PDT, to Barbara Lee Garforth on August 21 in Jenkintown, Pennsylvania.

Lt. Robert W. McFail, '52, SAE, to Anabel Shotts on August 28 in Fort Worth, Texas. He is stationed at Carswell Air Force Base, Texas.

Albert B. Reynolds, '52, ATO, to Helen Buck, SS'52, on September 6 in All Saints' Chapel, Sewanee. Mr. Reynolds is the son of George L. Reynolds, former instructor at Sewanee Military Academy and director of admissions and instructor in mathematics in the University. Mrs. Reynolds is the daughter of Dr. Stratton Buck, professor of French.

The Rev. Milton A. Rohane, '52, to Nancy Lane of Dublin, Eire, on April 19 in Artesia, New Mexico. Taking part in the service were the Rt. Rev. James M. Stoney, '11, the Rev. C. M. Henderson, '51, and the Rev. Charles Henry, '49.

John S. Bransford, '53, PDT, to Nell Chambliss Hudgings on June 12 in Fort Payne, Alabama.

Jackson Burns Campbell, Jr., '53, to Constance Louise Lowther on June 5 in Wilmington. The Campbells live at Granogue, Delaware.

The Rev. Philip G. Clarke, Jr., '53, to Anne Gignilliat on June 14 in Seneca, South Carolina, where he is in charge of the Church of the Ascension.

John Caldwell Fletcher, '53, PDT, to Adele Davis Woodall on September 4 in Guntersville, Alabama. He is a student at the Virginia Theological Seminary.

Robert H. Lake, Jr., '53, PDT, to Emma Jean Myres on August 7 in Glen Allan, Mississippi.

Benham J. Sims, Jr., '53, SAE, to Dorothy Ann Brown on October 15 in Lexington, Kentucky.

Wilson W. Stearly, '53, DTD, to Andrea Mace Rollins on July 17 in Rutherford, New Jersey.

Byron E. Crowley, '54, KA, to Shirley June Cantwell in August in Clermont, Florida. He is serving in Germany with the Ninth Division of the U. S. Army. Mrs. Crowley joined him there in October.

Joseph Hyde Easley, '54, ATO, to Mary Cordes Lucas on August 21 in Georgetown, South Carolina.

Robert Joseph Lipscomb, '54, KA, to Elizabeth Ann Carter on October 9 in Memphis. He is on active duty with the navy.

Hart T. Mankin, '54, to Ruth Agnes Larson on August 14 in Shelby, Montana.

Samuel E. Pruett, Jr., '54, PGD, to

Mary Jacqueline Harkins on June 30 in Fayette, Alabama. He is a student at the University of Alabama Dental School.

Edward P. Speer, Jr., '54, SAE, to Joan Wagner Wise in June in Shreveport, Louisiana.

Leonard N. Wood, '54, BTP, to Margaret Lee Marshall on June 26 in Nashville. He is now on active duty with the air force.

Thomas D. McCrummen, Jr., '55, DTD, to Marian Marley on June 26 in Austin, Texas.

DEATHS

Thomas J. Perkins, '81, died June 10 in Lake City, Florida, near his home at White Springs. He was ninety-four at the time of his death. He graduated from the West Florida Seminary in Tallahassee in 1876 and matriculated at Sewanee the following year. He was a contemporary of Bishops Moreland, Bratton, Sessums, and Knight, Mr. Nauts, and Vice-Chancellor Wiggins. He was proctor of Magnolia Hall. His reminiscences of Sewanee, written in 1952, are valuable additions to the archives. In 1879 he went to Eastman National Business College in Poughkeepsie. For fifty-seven years he worked for railroads in Florida. He is survived by a son and a daughter.

Frank Collins Hawkins, A'92, died in Columbus, Ohio, on July 19, 1954. He was the oldest living male of the Hawkins family which moved early to Franklin County and settled in Hawkins Cove below Morgan's Steep. He was a collateral descendant of Sarah Hawkins Polk of North Carolina, the mother of Bishop Leonidas Polk. He carried with him through life a great affection for Sewanee and a pride in his association with the institution.

Dr. Harry Gilbert Heaney, '01, died July 3 in Corpus Christi, Texas, his home since 1884. Dr. Heaney attended the college and the medical school at Sewanee, receiving the M.D. degree. He then studied medicine in Edinburgh, London, and Paris. He retired from active practice in 1947 and in 1949 was named senior warden emeritus of the Church of the Good Shepherd in Corpus Christi. He served as a member of the board of trustees of the University and two of his sons, Dr. H. Gordon Heaney, '28, PGD, and the late David Heaney, '41, PGD, came to Sewanee. He was an alumni member of the Phi Gamma Delta chapter. He is survived by Mrs. Heaney and three children. His sons and one of his two daughters are physicians.

Floy H. Parker, '02, KS, died April 18 in Canton, Mississippi. He was president of the Bank of Canton before going to Jackson as president of the Deposit Guaranty and Trust Company. For five years he was vice-president of the Federal Land Bank in New Orleans. In 1939 he returned to Canton where he had considerable interests in oil. For four years he represented Madison County in the state legislature. He is survived by a brother. Mrs. Parker died a number of years ago.

Dr. Logan H. Huffman, '03, died in Oklahoma City on June 19 at the age of eighty-one. He was a veteran of World War I.

The Rev. Llewellyn B. Hastings, '06, ATO, died in Milwaukee on May 28. He served in Chicago on the cathedral staff and as director of the Home for Boys. For fourteen years he was on the staff of St. Alban's School, Sycamore, Illinois. From 1929 until his retirement in 1946 he was rector of St. John's Church in Milwaukee.

John W. Dady, '07, PKA, died August 14 at Riverside, California, where he had been living in retirement. From 1908 until 1947, except for twelve years in business, he worked with the United States Indian Agency in Montana, Wisconsin, and California. In World War I he was a captain in the Wisconsin State Guard. He is survived by Mrs. Dady, two daughters, and a son.

John D. Bowden, A'07, M'11, mayor of Palacios, Texas, died there on May 26 following a heart attack. He operated a drug store in Palacios for forty-one years and for twenty years was storm warning displayman for the U. S. Weather Bureau. He is survived by his wife and a brother, the Rev. Paul D. Bowden, '16, DTD, of Warrenton, Virginia. Another brother was the late Upton Beall Bowden, Jr., A'04, M'07.

Hugh Whiteside, A'09, died March 9 in San Francisco. He was associated with the Steward Steamship Company. He is survived by Mrs. Whiteside.

Lt. John McCrady FitzSimons, '11, a retired naval officer, died May 29 at the U. S. Naval Hospital in Philadelphia. He was a grandson of John McCrady, the University's first professor of biology. He is survived by a sister and a brother.

William McClelland Joy, '11, KA, died July 25 in Memphis, his life-long home. In World War I he served in France as a captain. Five years ago he retired from business as an agent for steel and electrical manufacturing companies. He is survived by Mrs. Joy and a daughter.

Orel Gailor Crownover, A'14, was killed in August when he fell from a load of hay at his farm in the Alto community near Sewanee. He was known in this area as a grower of prize tomatoes. He is survived by Mrs. Crownover, a son, a daughter, and two brothers, William Crownover, A'06, and Charles Crownover, A'04.

Dr. William C. Bilbro, '16, KA, died August 20 in Nashville where he practiced medicine since 1922. He was a graduate of Vanderbilt Medical School. Since 1952 he had been director of the Regional Red Cross Blood Center in Nashville. He is survived by his wife, two sons, and four daughters.

The Very Rev. Melville E. Johnson, '18, DTD, died April 28 in Orlando, Florida. He was a graduate of Stetson University and studied at Harvard before coming to Sewanee. He continued his theological education at the Episcopal Seminary in Cambridge. His ministry was spent in the dioceses of Florida and South Florida. From 1931 until his retirement in 1952 he was dean of the Cathedral of St. Luke in Orlando. Since then he served as priest for mission congregations near Orlando. He is survived by Mrs. Johnson, a son, Edward A. Johnson, A'39, and two other children.

Dodge T. Barrow, '18, SAE, died June 26 in Memphis. He had been retired since a stroke in 1947. In World War I he served overseas and was wounded in action. After several years in the real estate business, he organized the Memphis school cafeteria system and became a national authority on centralized school feeding plans.

Robert D. Sanders, '19, KA, died September 25 in Kosciusko, Mississippi, following a cerebral hemorrhage. After attending Sewanee for a year, he went to Mercer University and Mississippi State. As a captain in the tank corps, he served overseas in World War I. He became a prominent textile industrialist. He is survived by Mrs. Sanders, two sons and two daughters.

Eugene J. P. Shepherd, A'19, died September 3 in Houston after a long illness. He also attended New York University. Since 1942 he had been vice-president and general manager of the Falstaff Distributing Company. He is survived by his wife, a daughter, a son, and his brother, George M. Shepherd, A'32.

Dr. Charles K. Lewis, '20, KA, died August 26 in Memphis following a heart attack. Dr. Lewis was a graduate of the University of Tennessee Medical School and had practiced in Memphis since 1925.

Louis Rogers Rainey, '21, died July 30 in Montgomery after a brief illness. For seventeen years he operated the Rainey Heating Company there. He was active in civic and fraternal affairs and was a vestryman of St. John's Church. He is survived by Mrs. Rainey and two brothers and two sisters.

Stafford Smith, '32, ATO, died December 25, 1953, at Utopia, Texas. He was a graduate of Rice Institute and Texas A&M College and a veteran of World War II. He was a ranch consultant in San Antonio. He is survived by Mrs. Smith.

Lt. (j.g.) John Trumbull Lee, '50, KA, of Delray Beach, Florida, was killed in an air crash off the north coast of Sicily on May 27. He entered the navy in 1951 and was attached to the USS Midway at the time of his death. He was married in June, 1953, to Joan Epple of Pontiac, Illinois. She and his parents survive.

Maj. James W. Roberts, '50, Methodist chaplain serving with the air force, was killed in a helicopter crash near Seoul, Korea, in August. The helicopter was going on a rescue mission to the site of a jet plane crash when it met disaster. Maj. Roberts attended the School of Theology while serving as pastor of the Tracy City, Tennessee, Methodist Church. He is survived by Mrs. Roberts and two sons.

Lt. (j.g.) Robert Paul Inge, '52, PDT, of Dallas was killed in the explosion aboard the aircraft carrier Bennington in May. He had been in the navy since his graduation in 1952 from the University of Texas. Recently he had been stationed in Jacksonville, Florida, with a jet-fighter group. He is survived by his wife, a ten-month-old daughter, Susan, his parents, Mr. and Mrs. H. P. Inge, a sister and a brother. Another brother, a fighter pilot, was lost over Corsica in 1944.

Pictured here are two of what is hoped will be a long list of Sewanee Centennial publications, the Geographical Section of the Sewanee Alumni Directory *and Chitty's* Reconstruction at Sewanee, *the first of a three-volume set on Sewanee history.*

Start a Sewanee Library

To the Alumni Office:

Please send me:

( ) Chitty, *Reconstruction at Sewanee* ($3.75)

( ) Fairbanks, *History of the University* ($3.75)

( ) Gailor, *Some Memories* ($3.00)

( ) Guerry, *Men Who Made Sewanee* ($1.00)

( ) Parks, *General Kirby Smith* ($6.00)

( ) Petry, *Sewanee Alumni Directory* ($1.00)

( ) Torian and Gailor, *Sewanee* ($3.00)

Name and Address _____

_____

Bobby Gene Carter, '52, PGD, was killed in a sabre jet crash near Forgan, Oklahoma, on April 1. It is believed that the crash was a result of oxygen failure. He came to Sewanee from Steele, Missouri, and then transferred to Southeast Missouri State Teachers College. In 1950 he entered the air force and received his wings in 1952. He had further training at air bases in Florida, Georgia, and Pennsylvania, and was in a ferry squadron at Long Beach, California, at the time of his death. He is survived by his parents.

Joe Wallace, A'53, was killed in an automobile accident near Roby, Texas, on July 12. He is survived by his parents who live in Clairmont, Texas.

Mrs. David A. Shepherd died at Sewanee on September 29 following an illness of several months. She was Mary A. Waller of Ft. Worth, Texas, before her marriage in 1903 to David A. Shepherd, '00, who has been an instructor at the Sewanee Grammar School and first organizing secretary of the Associated Alumni. Mr. and Mrs. Shepherd celebrated their golden wedding anniversary at Sewanee last year. She is survived by her husband, a daughter, Mary, the wife of the Rev. John Harvey Soper, '33, rector of St. George's Church, Kansas City, Missouri, and two grandchildren, John Harvey Soper, II, a student at Sewanee Military Academy, and Mary Waller Shepherd Soper, a student at St. Mary's School.

Centennial Celebration

The University of the South will celebrate the centennial of its founding in the academic year 1957-58, according to a decision by the board of regents at its meeting in October. It is hoped that the centennial service can be held in the completed All Saints' Chapel.

Directory Lists 8,475 Sewanee Men

Probably no other small university in America can claim as wide geographical distribution of alumni as can Sewanee. Almost certainly no other school of any size can say there is no city in which as many as 5 percent of its alumni live. A map marking alumni distribution shows that the heaviest concentration is in the Mississippi delta between Memphis and New Orleans, the metropolitan area of New York, and middle Tennessee.

Compilation of the *Centennial Alumni Directory,* mailed in September to all alumni contributors, reveals this wide geographical spread dramatically. An analysis by Mrs. Helen A. Petry, editor, shows that every state is represented except North Dakota. 8,475 alumni and students are listed, including 104 whose residence is in a foreign country or dependency of the United States. Tennessee has the largest group, 1,499 or 17.7 percent. No other state claims as many as 10 percent. Texas is next with 833, followed by Florida with 781, Alabama 695, Louisiana 560, Georgia 480, Mississippi 386, South Carolina 339, and North Carolina 303. New York has 277, Arkansas 236, Kentucky 235, California 210, and Virginia 179. Oklahoma has 138, Illinois 134, Missouri 127, and Pennsylvania 116. Ohio has 92, Maryland 85, Indiana 68, Michigan and the District of Columbia each 66, and New Jersey 62. All other states have less than 50, and South Dakota, Nevada, and Idaho have only 3 each.

Contrasted with the 1954 figures are some compiled about 1940 when 2,911 alumni (not including foreign) were on the mailing list. Every state was then represented. Leading states were Tennessee with 589, Texas 367, Alabama 234, Mississippi 212, South Carolina 166, Louisiana 163, Georgia 160, and Florida 148.

States showing the largest percentage of increase in Sewanee men since 1940 are West Virginia, Montana, Vermont, Colorado, Utah, Florida, Oklahoma, Illinois, Ohio, Maryland, Indiana, New Mexico, and New Hampshire. Only states decreasing were North Dakota and Idaho. Increased enrollment in all departments following World War II, the addition of SMA alumni and matriculants of the medical school to the mailing list, and the enrollment of Navy V-12 students from the Midwest are among the factors responsible for a large increase and a changing distribution of Sewanee men.

Yet the University continues to draw its principal enrollment from the states represented in its earliest student bodies. Nine of the ten states leading in enrollment 1868-1872 are nine of the ten states leading in distribution of alumni in 1940 and in 1954. New York has replaced Arkansas and the order is somewhat changed (a smaller percentage from Mississippi, a larger percentage from Florida) but the three lists of ten leading states each contains Tennessee, Texas, Florida, Alabama, Louisiana, Georgia, Mississippi, South Carolina, and North Carolina. The pattern continues in 1954 with more than half of the enrollment of the College (446 students from 38 states, the Canal Zone, Ecuador, and Korea) coming from Tennessee, Texas, Florida, Alabama, Louisiana, and Georgia.

General Kirby-Smith, Sewanee Gentlemen

With the publication of *General Edmund Kirby Smith, C. S. A.* (Louisiana State University Press, 1954), Joseph Howard Parks enters the front rank of Southern biographers. His third volume in the Southern Biography series follows his *Felix Grundy* and *John Bell of Tennessee.* Joe Parks, head of the history department at Birmingham-Southern College, knows Sewanee well and is well known at Sewanee. He married Alliene Templeton from Winchester and regularly spends summers in Franklin County.

A new evaluation of Kirby Smith's life (the hyphen was added about ten years before the General was buried at Sewanee in 1893) has long been needed. The Rev. Arthur Howard Noll, registrar of the University of the South and the most prolific historical writer yet produced at Sewanee, did a small volume on Kirby Smith at the turn of the century. The rest of the extensive material on the head of the Trans-Mississippi Department of the Confederacy has remained buried in official dispatches, personal letters, and family papers.

Dr. J. G. deRoulhac Hamilton, '00, father of the great Southern Archives at Chapel Hill, gathered much Kirby-Smith material and made it available to Parks on microfilm which now reposes safely in the Sewanee Archives. Dr. Reynold M. Kirby-Smith, '95, whose memory at eighty is sharp and accurate, was invaluable in adding detail from his recollections of his father's life.

Essentially the Parks biography is a documentary of a great gentleman's military career. Twelve of the eighteen chapters deal with the Confederate hero and (alas) only one with the General at Sewanee, where he spent the last seventeen years of his life as professor of mathematics and idol of students, summer girls, and dwellers of the surrounding country.

To Parks' everlasting credit, he is, and was in the writing of his biography of Kirby Smith, an honest historian. When the General is bitterly assailed by General Dick Taylor and an assortment of Western politicians, Parks tells all about it and the reader can decide for himself whose story to believe.

Parks' first chapter, "The Kirbys and the Smiths," contained a wealth of forgotten lore on Judge Reynold Marvin, Joseph and Judge Ephraim Kirby, and Judge Joseph Lee Smith, whose marriage in 1804 to Frances Kirby was blessed on May 16, 1824, with the arrival of Edmund Kirby Smith in St. Augustine, Florida.

Edmund went in 1836 to the Hollowell School in Alexandria, Virginia, to prepare (sometimes by candlelight in the early morning) for West Point. He was admitted to the military academy in 1841. He was bad about writing letters home, he was at times an indifferent student, and he certainly assembled a monumental array of demerits, but the ability was there—he was "a noble young gentleman, amiable well mannered and intellectual." When he graduated twenty-fifth in his class, his family was relieved and was especially grateful when "defective vision" was waived for a second lieutenant's commission in 1845.

When war against Mexico was declared by Congress in 1846, young Smith got into the thick of it. His older brother, Capt. Kirby Smith, was killed under heroic circumstances, and his widow always resented younger brother Ned's switching to his middle name and becoming "E. Kirby Smith." After the war, he went as professor to West Point to teach "abominable mathematics" and to enjoy strolls in the woods where he could indulge his chief hobby, botany. His frame, six feet tall, became adorned wth 147 pounds of flesh by 1851. He spent the next few years in and out of the West, fighting Santa Anna, Mexicans, and Indians.

FAMILY PHOTO OF THE MATH PROFESSOR WHO BECAME A PROTOTYPE FOR "SEWANEE GENTLEMEN."

Beginning, as the General would, with pets and children, the Kirby-Smiths in 1884 included (on the floor) Ned—the General always had dogs named Ned and Dick, Joseph Lee, Josephine Ballard (Mrs. Fayerwether) and Reynold Marvin; (middle row) Lydia (Mrs. Hale), Carolina Selden (Mrs. Crolley), and the General; then (standing) Rowena Selden or "Nina" (Mrs. Buck), Frances Kirby (Mrs. Wade), Edmund Kirby, Jr., Elizabeth Chaplin, Mrs. Kirby-Smith, and William Selden. Ephraim was born later that year.

In 1858 he walked through Wales and toured England and the continent on a year-long furlough. He preferred France to the British Isles. But with all the interesting and the beautiful, he grew prouder and prouder of being an American. Back on the frontier in 1859, Kirby Smith was shot in the thigh on the same Indian foray on which Lt. Fitzhugh Lee took an arrow in the lungs.

As civil war drew near, young Kirby Smith cautioned restraint. His mother's secessionist tendencies worried him. But when the chips were down, in spite of his aversion to the slave trade, he cast his lot "with the land of my birth."

Kirby Smith's war career is familiar even to casual students of the hostilities. He was a heroic colonel at the first Battle of Bull Run, credited by some with turning the whole tide of battle. Under Bragg with the Army of Tennessee, he distinguished himself as much as any officer under Bragg was able to. When war ended he declined to "liberate" the gold in his care but, instead, surrendered it to the federal authorities—"just like Kirby-Smith," one of them said.

His happy years were spent at Sewanee after 1875. He moved into Powhatan, which had been named by Professor Robert Dabney of that county in Virginia. His eleven children and his magnificent wife, Cassie Selden, whom he met in Virginia during the war, made his last years rich and fruitful. He loved the Episcopal Church he delighted in taking early morning services as lay reader, he enjoyed his toddy, his dogs, his horses, and his rides across the mountaintop and into the valleys.

Sewanee Alumni News

The University of the South

Sewanee, Tennessee

Entered as second-class matter at the Post Office at Sewanee, Tenn., under the act of March 3, 1879